



INLIVIAN
HOUSING REDEFINED

**Housing Choice Voucher
Program Administrative Plan**

**for the
Housing Authority of the City of Charlotte
North Carolina**

202019

PROPOSED CHANGES

Introduction

ADMINISTRATIVE PLAN

Chapter 1

OVERVIEW OF THE PROGRAM AND PLAN

PART I	THE PHA.....	1-1
	1-I.A. Overview.....	1-1
	1-I.B. Organization and Structure of the PHA.....	1-2
	1-I.C. CHAINLIVIAN	1-2
	1-I.D. The PHA's Programs.....	1-6
1-I.E.	The PHA's Commitment to Ethics and Service.....	1-6
PART II:	THE HOUSING CHOICE VOUCHER (HCV) PROGRAM	1-7
	1-II.A. Overview and History of the Program.....	1-7
	1-II.B. HCV Program Basics.....	1-9
	1-II.C. The HCV Partnerships	1-9
	The HCV Relationships:	
	What does HUD do?.....	1-11
	What does the PHA do?	1-11
	What does the Owner do?.....	1-12
	What does the Family do?.....	1-12
PART III:	THE HCV ADMINISTRATIVE PLAN.....	1-13
	1-III.A. Overview and Purpose of the Plan.....	1-13
	1-III.B. Contents of the Plan (24CFR 982.54)	1-14
	Mandatory vs. Discretionary Policy.....	1-15
	1-III.C. Organization of the Plan	1-16
	1 -III.D. Updating and Revising the Plan.....	1-16

Chapter 2
FAIR HOUSING AND EQUAL OPPORTUNITY

PART I: NONDISCRIMINATION	2-2
2-I.A. Overview	2-2
2-I.B. Nondiscrimination	2-3
Providing Information to Families and Owners	2-4
Discrimination Complaints	2-4
PART II: POLICIES RELATED TO PERSONS WITH DISABILITIES	2-4
2-II.A. Overview	2-4
2-II.B. Definition of Reasonable Accommodation	2-5
Types of Reasonable Accommodations	2-5
2-II.C. Request for an Accommodation	2-6
2-II.D. Verification of Disability	2-6
2-II.E. Approval/Denial of a Requested Accommodation [Joint Statement of the Departments of HUD and Justice: Reasonable Accommodations under the Fair Housing Act, Notice PIH 2010-26]	2-7
2-II.F. Program Accessibility for Persons with Hearing or Vision Impairments	2-9
2-II.G. Physical Accessibility	2-9
2-II.H. Denial or Termination of Assistance	2-10
PART III: IMPROVING ACCESS TO SERVICES FOR PERSONS WITH LIMITED ENGLISH PROFICIENCY (LEP)	2-11
2-III.A. Overview	2-11
2-III.B. Oral Interpretation	2-12
2-III.C. Written Translation	2-12
2-III.D. Implementation Plan	2-13
Exhibit 2-1: Definition of a Person with a Disability Under Federal Civil Rights Laws [24 CFR Parts 8.3, and 100.201]	2-14

Chapter 3
ELIGIBILITY

PART I: DEFINITIONS OF FAMILY AND HOUSEHOLD MEMBERS 3-2

- 3-I.A. Overview 3-2
- 3-I.B. Family and Household [24 CFR 982.20 1(c); HUD-50058 IB, p. 13;
FR Notice 02/03/12] 3-2
 - Family 3-2
 - Household 3-4
- 3-I.C. Family Breakup and Remaining Member of Tenant Family 3-5
 - Family Breakup [24 CFR 982.3 15] 3-4
 - Remaining Member of a Tenant Family [24 CFR 5.403] 3-5
- 3-I.D. Head of Household [24 CFR 5.504(b)] 3-5
- 3-I.E. Spouse, Co-Head, and Other Adult 3-5
- 3-I.F. Dependent [24 CFR 5.603] 3-6
 - Joint Custody of Dependents 3-6
- 3-I.G. Full-Time Student [24 CFR 5.603, HVC GB, p. 5-29] 3-7
- 3-I.H. Elderly and Near-Elderly Persons, and Elderly Family
[24 CFR 5.100 and 5.403, FR Notice 02/03/12] 3-7
 - Elderly Persons 3-7
 - Near-Elderly Persons 3-7
 - Elderly Family 3-7
- 3-I.I. Persons with Disabilities and Disabled Family [24 CFR 5.403,
FR Notice 02/03/12] 3-7
 - Persons with Disabilities 3-7
 - Disabled Family 3-8
- 3-I.J. Guests [24 CFR 5.100] 3-8
- 3-I.K. Foster Children and Foster Adults 3-8
- 3-I.L. Absent Family Members 3-9
 - Definitions of Temporarily and Permanently Absent 3-9
 - Absent Students 3-9
 - Absences Due to Placement in Foster Care [24 CFR 5.403]. 3-10
 - Absent Head, Spouse, or Co-Head 3-10
 - Family Members Permanently Confined for Medical
Reasons [HCV GB, p. 5-22] 3-10

Administrative Plan -Table of Contents

Return of Permanently Absent Family Members	3-11
3-I.M. Live-In Aide	3-11
PART II: BASIC ELIGIBILITY CRITERIA.....	3-12
3-II.A. Income Eligibility and Targeting	3-12
Income Limits.....	3-12
Types of Low-Income Families [24 CFR 5.603(b)].....	3-12
Using Income Limits for Eligibility [24 CFR 982.201]	3-13
Using Income Limits for Targeting [24 CFR 982.201].....	3-14
3-II.B. Citizenship or Eligible Immigration Status [24 CFR 5, Subpart E].....	3-14
Declaration [24 CFR 5.508]	3-15
Mixed Families.....	3-16
Ineligible Families [24 CFR 5.5 14(d), (e), and (f)]	3-16
Timeframe for Determination of Citizenship Status [24 CFR 5.508(g)]	3-17
3-II.C. Social Security Numbers [24 CFR 5.216 and 5.218, Notice PIH 2012-10].....	3-17
3-II.D. Family Consent to Release of Information [24 CFR 5.230; HCV GB, p. 5-13]	3-17
3-II.E. Students Enrolled In Institutions of Higher Education [24 CFR 5.612, FR Notice 4/10/06]	3-18
Definitions	3-18
Determining Student Eligibility.....	3-20
PART III: DENIAL OF ASSISTANCE	3-23
3-III.A. Overview	3-23
Forms of Denial [24 CFR 982.552(a)(2); HCV GB, p. 5-35]	3-23
Prohibited Reasons for Denial of Program Assistance [24 CFR 982.202(b), 24 CFR 5.2005(b)]	3-24
3-III.B. Mandatory Denial of Assistance [24 CFR 982.553(a)]	3-24
3-III.C. Other Permitted Reasons for Denial of Assistance.....	3-25
Criminal Activity [24 CFR 982.553]	3-25
Previous Behavior in Assisted Housing [24 CFR 982.552(c)]	
3-III.D. Screening.....	3-26

Administrative Plan -Table of Contents

Screening for Eligibility	3-28
Screening for Suitability as a Tenant [24 CFR 982.307].....	3-28
3-III.E. Criteria for Deciding to Deny Assistance.....	3-29
Evidence [24 CFR 982.553(c)]	3-29
Consideration of Circumstances [24 CFR 982.552(c)(2)]	3-30
Removal of a Family Member's Name from the Application [24 CFR 982.552(c)(2)(ii)]	3-31
Reasonable Accommodation [24 CFR 982.552(c)(2)(iv)]	3-31
3-III.F. Notice of Eligibility or Denial	3-31
3-III.G. Prohibition Against Denial of Assistance to Victims of Domestic Violence, Dating Violence, Sexual Assault and Stalking	3-32
Notification	3-33
Documentation	3-33
Exhibit 3-1: Work Requirement Policy	3-21
Exhibit 3-2: CHAINLIVIAN Approved Work Related Activities	3-22
Exhibit 3-3 :Detailed Definitions Related to Disabilities.....	3-34
Person with Disabilities [24 CFR 5.403]	3-34
Individual with Handicaps [24 CFR 8.3].....	3-35
Exhibit 3-4: Definition of Institution of Higher Education [20 U.S.C 1001 and 1002]	3-37
Eligibility of Students for Assisted Housing Under Section 8 of the U.S. Housing Act of 1937; Supplementary Guidance; Notice [Federal Register, April 10, 2006].....	3-37

Chapter 4

APPLICATIONS, WAITING LIST AND TENANT SELECTION

PART I: THE APPLICATION PROCESS	4-2
4-I.A. Overview	4-2
4-I.B. Applying for Assistance[HCV GB, pp. 4-11 – 4-16, Notice PIH 2009-36].....	4-2
4-I.C. Accessibility of the Application Process.....	4-3
Elderly and Disabled Populations [24 CFR 8 and HCV GB, pp.4-11–4-13]	4-3
Limited English Proficiency	4-3
4-I.D. Placement on the Waiting List	4-3

Administrative Plan -Table of Contents

Ineligible for Placement on the Waiting List.....	4-3
Eligible for Placement on the Waiting List	4-4
PART II: MANAGING THE WAITING LIST	4-4
4-II.A. Overview	4-4
4-II.B. Organization of the Waiting List [24 CFR 982.204 and 205]	4-4
4-II.C. Opening and Closing the Waiting List [24 CFR 982.206]	4-5
Closing the Waiting List	4-5
Reopening the Waiting List	4-5
4-II.D. Family Outreach [HCV GB, pp. 4-2 to 4-4]	4-6
4-II.E. Reporting Changes in Family Circumstances	4-7
4-II.F. Updating the Waiting List [24 CFR 982.204]	4-7
Purging the Waiting List	4-7
Removal from the Waiting List	4-8
PART III: SELECTION FOR HCV ASSISTANCE	4-9
4-III.A. Overview	4-9
4-III.B. Selection and HCV Funding Sources	4-9
Special Admissions [24 CFR 982.203].....	4-9
Targeted Funding [24 CFR 982.204(e)].....	4-9
Regular HCV Funding.....	4-10
4-III.C. Selection Method.....	4-10
Local Preferences [24 CFR 982.207; HCV p. 4-16].....	4-10
Income Targeting Requirement [24 CFR 982.201(b) (2)]	4-10
Order of Selection	4-11
4-III.D. Notification of Selection	4-11
4-III.E. The Application Interview.....	4-12
4-III.F. Completing the Application Process	4-13

Chapter 5 BRIEFINGS AND VOUCHER ISSUANCE

PART I: BRIEFINGS AND FAMILY OBLIGATIONS.....	5-1
5-I.A. Overview.....	5-1
5-I.B. Briefing [24 CFR 982.301].....	5-2

Notification and Attendance.....	
Oral Briefing [24 CFR 982.30 1(a)]	5-3
Briefing Packet [24 CFR 982.301(b)]	5-3
Additional Items to be Included in the Briefing Packet... 5-5 5-I.C.	
Family Obligations	5-5
Time Frames for Reporting Changes Required by	
Family Obligations [24 CFR 982.55 1]	5-6
PART II: SUBSIDY STANDARDS AND VOUCHER ISSUANCE.....	5-9
5-II.A. Overview.....	5-9
5-II.B. Determining Family Unit(Voucher) Size	
[24 CFR 982.402].....	5-9
5-II.C. Exceptions to Subsidy Standards.....	5-11
5-II.D. Voucher Issuance [24 CFR 982.3 02].....	5-12
5-II.E. Voucher Term, Extensions, and Suspensions	5-13
Voucher Term [24 CFR 982.303].....	5-13
Extensions of Voucher Term [24 CFR 982.303(b)]	5-14
Suspensions of Voucher Term [24 CFR 982.303(c)]	5-14
Expiration of Voucher Term	5-15

Chapter 6

INCOME AND SUBSIDY DETERMINATIONS

[24 CFR Part 5, Subparts E and F; 24 CFR 982]

PART I: ANNUAL INCOME.....	6-1
6-I.A. Overview	6-1
6-I.B. Household Composition and Income.....	6-2
Temporarily Absent Family Members.....	6-3
Family Members Permanently Confined for Medical Reasons	
.....	6-4
Joint Custody of Dependents	6-5
Caretakers for a Child.....	6-6
6-I.C. Anticipating Annual Income.....	6-6
Basis of Annual Income Projection	6-7
Projecting Income.....	6-8
6-I.D. Earned Income	6-9
Types of Earned Income Included in Annual Income	6-9

Types of Earned Income Not Counted in Annual Income	6-9
6-I.E. Earned Income Disallowance for Persons with Disabilities [24CFR5.617].....	6-12
Eligibility	6-13
Calculation of the Disallowance	6-13
6-I.F. Business Income [24 CFR 5.609(b)(2)].....	6-15
Business Expenses	6-15
Business Expansion	6-15
Capital Indebtedness	6-15
Negative Business Income.....	6-16
Withdrawal of Cash or Assets from a Business	6-16
Co-owned Businesses	6-16
6-I.G. Assets [24 CFR 5.609(b)(3) and 24 CFR 5.603(b)]	6-16
Overview	6-17
General Policies	6-17
Types of Assets.....	6-21
6-I.H. Periodic Payments.....	6-24
Periodic Payments Included in Annual Income	6-24
Lump-Sum Payments for the Delayed Start of a Periodic Payment	6-25
Treatment of Overpayment Deductions from Social Security Benefits.....	6-25
Periodic Payments Excluded from Annual Income.....	6-26
6-I.I. Payments In Lieu of Earnings	6-26
6-I.J. Welfare Assistance	6-26
Overview	6-27
Sanctions Resulting in the Reduction of Welfare Benefits [24 CFR 5.615]	6-27
6-I.K. Periodic and Determinable Allowances[24 CFR 5.609b(7)]	6-27
Alimony and Child Support.....	6-27
Regular Contributions or Gifts.....	6-27
6-I.L. Student Financial Assistance [24 CFR 5.609(b)(9)]	6-29
Student Financial Assistance Included in Annual Income [24 CFR 5.609(b)(9) and FR 4/10/06]	6-30
Student Financial Assistance Excluded from Annual Income [24 CFR 5.609(c)(6)]	6-30
6-I.M. Additional Exclusions From Annual Income	6-30

PART II: ADJUSTED INCOME	6-33
6-II.A. Introduction.....	6-33
Overview	6-33
Anticipating Expenses	6-33
6-II.B. Dependent Deduction	6-34
6-II.C. Elderly or Disabled Family Deduction	6-34
6-II.D. Medical Expenses Deduction [24 CFR 5.611(a)(3)(i)].....	6-34
Definition of Medical Expenses.....	6-34
Summary of Allowable Medical Expenses from IRS Publication 502	6-35
Families That Qualify for Both Medical and Disability Assistance Expenses	6-36
6-II.E. Disability Assistance Expenses Deduction [24 CFR 5.603(b) and 24 CFR 5.611(a)(3)(ii)]	6-36
Earned Income Limit on the Disability Assistance Expense Deduction	6-36
Eligible Disability Expenses.....	6-37
Necessary and Reasonable Expenses	6-38
Families That Qualify for Both Medical and Disability Assistance Expenses	6-38
6-II.F. Child Care Expense Deduction	6-39
Clarifying the Meaning of <i>Child</i> for This Deduction	6-39
Qualifying for the Deduction	6-39
Earned Income Limit on Child Care Expense Deduction.....	6-40
Eligible Child Care Expenses	6-41
PART III: CALCULATING FAMILY SHARE AND PHA SUBSIDY	6-42
6-III.A. Overview of Rent and Subsidy Calculations.....	6-42
TTP Formula [24 CFR 5.628].....	6-43
Family Share [24 CFR 982.305(a)(5)]	6-43
PHA Subsidy [24 CFR 982.505(b)]	6-44
Utility Reimbursement [24 CFR 982.514(b)]	6-44
6-III.B. Financial Hardships Affecting Minimum Rent [24 CFR 5.630].....	6-45
Overview	6-45
HUD-Defined Financial Hardship.....	6-45
Implementation of Hardship Exemption.....	6-46
6-III.C. Applying Payment Standards [24 CFR 982.505].....	6-46
Overview	6-49
Changes in Payment Standards.....	6-49
6-III.D. Applying Utility Allowances [24 CFR 982.517].....	6-50

Overview	6-50
Reasonable Accommodation	6-50
Utility Allowance Revisions	6-51
6-III.E. Prorated Assistance for Mixed Families [24 CFR 5.520] ..	6-51
6-III.F. Rent Reform and Revised Rent Schedule.....	6-53
Exhibit 6-1: Annual Income Inclusions.....	6-55
HHS Definition of "Assistance"	6-56
Exhibit 6-2: Annual Income Exclusions	6-56
Exhibit 6-3: Treatment of Family Assets	6-60
Exhibit 6-4: Earned Income Disallowance for Persons with Disabilities	6-61
Exhibit 6-5: The Effect of Welfare Benefit Reduction.....	6-63

DRAFT

Chapter 7
VERIFICATION

[24 CFR 982.5 16, 24 CFR 982.55 1, 24 CFR 5.230, Notice PIH 2010-19]

PART I: GENERAL VERIFICATION REQUIREMENTS	7-1
7-I.A. Family Consent to Release of Information [24 CFR 982.5 16 and 982.55 1, 24 CFR 5.230]	7-1
Consent Forms	7-1
Penalties for Failing to Consent [24 CFR 5.232]	7-2
7-I.B. Overview of Verification Requirements	7-2
HUD’s Verification Hierarchy [Notice PIH 2010-19]	7-2
Requirements for Acceptable Documents	7-3
File Documentation	7-3
7-I.C. Up-Front Income Verification (UIV)	7-3
Upfront Income Verification Using HUD’s Enterprise Income Verification (EIV) System (Mandatory)	7-4
Upfront Income Verification Using Non-HUD Systems (Optional)	7-6
7-I.D. Third-Party Written and Oral Verification	7-6
Written Third-Party Verification [Notice PIH 2010-19]	7-6
Written Third-Party Verification Form	7-7
Oral Third-Party Verification [Notice PIH 2010-19]	7-7
When Third-Party Verification is Not Required [Notice PIH 2010-19]	7-8
7-I.E. Self-Certification	7-9
PART II: VERIFYING FAMILY INFORMATION	7-9
7-II.A. Verification of Legal Identity	7-9
7-II.B. Social Security Numbers [24 CFR 5.216, Notice PIH 2012-10]	7-10
7-II.C. Documentation of Age	7-12
7-II.D. Family Relationships	7-12
Marriage	7-13
Separation or Divorce	7-13

Administrative Plan -Table of Contents

Absence of Adult Member	7-13
Foster Children and Foster Adults	7-13
7-II.E. Verification of Student Status	7-14
General Requirements	7-14
Restrictions on Assistance to Students Enrolled in Institutions of Higher Education.....	7-14
7-II.F. Documentation of Disability	7-15
Family Members Receiving SSA Disability Benefits	7-16
Family Members Not Receiving SSA Disability Benefits	7-16
7-II.G. Citizenship or Eligible Immigration Status [24 CFR 5.508]	7-17
Overview.....	7-17
U.S. Citizens and Nationals	7-17
Eligible Immigrants.....	7-18
7-II.H. Verification of Preference Status	7-18
PART III: VERIFYING INCOME AND ASSETS	7-19
7-III.A. Eamed Income	7-19
Tips	7-19
7-III.B. Business and Self Employment Income.....	7-20
7-III.C. Periodic Payments and Payments In Lieu of Earnings	7-20
Social Security/SSI Benefits	7-20
7-III.D. Alimony or Child Support	7-21
7-III.E. Assets and Income From Assets.....	7-22
Assets Disposed of for Less than Fair Market Value	7-22
7-III.F. Net Income From Rental Property	7-22
7-III.G. Retirement Accounts	7-23
7-III.H. Income From Excluded Sources	7-23
7-III.I. Zero Annual Income Status	7-24
7-III.J. Student Financial Assistance	7-24
7-III.K. Parental Income of Students Subject to Eligibility Restrictions	7-25
PART IV: VERIFYING MANDATORY DEDUCTIONS.....	7-26
7-IV.A. Dependent and Elderly/Disabled Household Deductions	7-26
Dependent Deduction.....	7-26
Elderly/Disabled Family Deduction	7-26
7-IV.B. Medical Expense Deduction	7-26
Amount of Expense	7-27

Administrative Plan -Table of Contents

Eligible Household	7-27
Qualified Expenses	7-27
Unreimbursed Expenses	7-27
Expenses Incurred in Past Years	7-28
7-IV.C. Disability Assistance Expenses	7-28
Amount of Expense	7-28
Family Member is a Person with Disabilities	7-29
Family Member(s) Permitted to Work	7-29
Unreimbursed Expenses	7-30
7-IV.D. Child Care Expenses	7-30
Eligible Child.....	7-30
Unreimbursed Expense	7-30
Pursuing an Eligible Activity	7-31
Allowable Type of Child Care	7-32
Reasonableness of Expenses	7-32
Exhibit 7-1: Summary of Documentation Requirements for Noncitizens [HCV GB, pp. 5-9 and 5-10]	7-33

Chapter 8

**HOUSING QUALITY STANDARDS AND RENT REASONABLENESS
DETERMINATIONS**

[24 CFR 982 Subpart I and 24 CFR 982.507]

PART I: PHYSICAL STANDARDS	8-2
8-I.A. General HUD Requirements.....	8-2
HUD Performance and Acceptability Standards.....	8-2
Tenant Preference Items.....	8-3
Modifications to Provide Accessibility.....	8-7
8-I.C. Additional Local Requirements.....	8-7
Thermal Environment [HCV GB p.10-7].....	8-8
Clarifications of HUD Requirements.....	8-8
8-I.D. Life Threatening Conditions [24 CFR 982.404(a)].....	8-12
8-I.E. Owner and Family Responsibilities [24 CFR 982.404].....	8-13
Family Responsibilities.....	8-13
Owner Responsibilities.....	8-14
8-I.F. Special Requirements for Children with Environmental Intervention Blood Lead Level [24 CFR 35.1225]	8-14

Administrative Plan -Table of Contents

8-I-G. Violation of HQS/UPCS Space Standards [24 CFR 982.403] 8-14

PART II: THE INSPECTION PROCESS 8-15

8-II.A. Overview [24 CFR 982.405] 8-15

Types of Inspections 8-15

Inspection of PHA-owned Units [24 CFR 982.352(b)] 8-15

Inspection Costs 8-16

Notice and Scheduling 8-16

Housing Provider and Family Inspection Attendance 8-17

8-II.B. Initial HQS/UPCS Inspection [24 CFR 982.401(a)] 8-17

Timing of Initial Inspections 8-17

Inspection Results and Re-inspections. 8-18

Utilities. 8-19

Appliances 8-19

8-II.C. Annual HQS/UPCS Inspections [24 CFR 982.405(a)] 8-19

Scheduling the Inspection 8-19

8-II.D. Special Inspections [HCV GB p. 10-30] 8-20

8-II.E. Quality Control Inspections [24 CFR 982.405(b), HCV
GB p. 10-32] 8-21

8-II.F. Inspection Results and Re-inspections for Units Under

HAP Contract 8-21

Notification of Corrective Actions 8-21

Extensions 8-22

Re-inspections 8-23

8-II.G. Enforcing Owner Compliance 8-23

HAP Abatement 8-23

HAP Contract Termination 8-24

8-II.H. Enforcing Family Compliance with HQS/UPCS
[24 CFR 982.404(b)] 8-25

PART III: RENT REASONABLENESS [24 CFR 982.507] 8-25

8-III.A. Overview 8-25

PHA-owned Units [24 CFR 982.352(b)] 8-26

8-III.B. When Rent Reasonableness Determinations Are Required 8-26

Owner-initiated Rent Determinations 8-26

PHA- and HUD-Initiated Rent Reasonableness
Determinations 8-27

8-III.C. How Comparability Is Established 8-27

Factors to Consider 8-27

Administrative Plan -Table of Contents

Units that Must Not be Used as Comparables 8-28
Rents Charged for Other Units on the Premises 8-28
8-III.D. PHA Rent Reasonableness Methodology.....8-28
How Market Data is Collected..... 8-28
How Rents are Determined..... 8-28
Exhibit 8-1: Overview of HUD
Housing Quality Standards 8-29
Exhibit 8-2: Summary of Tenant Preference Areas
Related to Housing Quality 8-32

**Chapter 9 GENERAL
LEASING POLICIES**

9-I.A. Tenant Screening 9-1
9-I.B. Requesting Tenancy Approval [Form HUD-52517]..... 9-2
9-I.C. Owner Participation 9-4
9-I.D. Eligible Units 9-4
 Ineligible Units [24 CFR 982.352(a)]..... 9-4
 PHA-Owned Units [24 CFR 982.352(b)] 9-4
 Special Housing Types [24 CFR 982 Subpart M].....9-5
 Duplicative Assistance [24 CFR 982.352(c)]..... 9-5
 Housing Quality Standards (HQS/UPCS) [24 CFR 982.305 and
 24 CFR 982.401]9-6
 Unit Size.....9-6
 Rent Reasonableness [24 CFR 982.305 and 24 CFR
 982.507] 9-6
 Rent Burden [24 CFR 982.508]..... 9-7
9-I.E. Lease and Tenancy Addendum.....9-7
 Lease Form and Tenancy Addendum [24 CFR 982.308]... 9-7
 Lease Information [24 CFR 982.308(d)].....9-7
 Term of Assisted Tenancy9-8
 Security Deposit [24 CFR 982.3 13 (a) and (b)]9-8
 Separate Non-Lease Agreements between Owner and
 Tenant9-9
 PHA Review of Lease.....9-9
9-I.F. Tenancy Approval [24 CFR 982.305]9-10

9-I.G. HAP Contract Execution [24 CFR 982.3 05].....	9-11
9-I.H. Changes in Lease or Rent [24 CFR 982.308].....	9-12

Chapter 10
MOVING WITH CONTINUED ASSISTANCE AND PORTABILITY

PART I: MOVING WITH CONTINUED ASSISTANCE.....	10-1
10-I.A. Allowable Moves.....	10-1
10-I.B. Restrictions On Moves	10-3
Denial of Moves.....	10-3
Restrictions on Elective Moves [24 CFR 982.314(c)] ..	10-4
10-I.C. Moving Process.....	10-6
Notification	10-6
Approval	10-6
Reexamination of Family Income and Composition	10-7
Voucher Issuance and Briefing.....	10-7
Housing Assistance Payments [24 CFR 982.311(d)]	10-7
PART II: PORTABILITY	10-8
10-II.A. Overview	10-8
10-II.B. Initial PHA Role.....	10-8
Allowable Moves under Portability	10-8
Determining Income Eligibility.....	10-10
Reexamination of Family Income and Composition	10-10
Briefing and Information Sessions.....	10-10
Voucher Issuance and Term.....	10-11
Voucher Extensions and Expiration.....	10-11
Preapproval Contact with the Receiving PHA.....	10-12
Initial Notification to the Receiving PHA	10-12
Sending Documentation to the Receiving PHA	10-12
Initial Billing Deadline [Notice PIH 2012-42(HA)].....	10-13
Monthly Billing Payments [24 CFR 982.355(e), Notice PIH2011-3]	10-14
Annual Updates of Form HUD-50058.....	10-14
Denial or Termination of Assistance [24 CFR 982.355(c)(9)]	10-14
10-II.C. Receiving PHA Role.....	10-14

Responding to Initial PHA’s Request	10-15
Initial Contact with Family	10-15
Briefing	10-16
Income Eligibility and Reexamination	10-16
Voucher Issuance	10-17
Notifying the Initial PHA	10-18
EXHIBIT 10-1: Work Requirement Policy for Incoming Portable Voucher holders.....	10-16
Administering a Portable Family’s Voucher.....	10-18
Absorbing a Portable Family.....	10-21

Chapter 11 REEXAMINATIONS

PART I: ANNUAL REEXAMINATIONS [24 CFR 982.5 16].....	11-1
11 -I.A. Overview.....	11-1
11 -I.B. Scheduling Annual Reexaminations	11-2
Notification of and Participation in the Biennial Reexamination Process.....	11-2
11 -I.C. Conducting Biennial Reexaminations	11-3
11 -I.D. Determining Ongoing Eligibility of Certain Students [24 CFR 982.552(b)(5)]	11-4
11 -I.E. Effective Dates	11-5
PART II: INTERIM REEXAMINATIONS [24 CFR 982.516]	11-6
11 -II.A. Overview	11-6
11 -II.B. Changes In Family and Household Composition	11-7
New Family Members Not Requiring Approval	11-7
New Family and Household Members Requiring Approval	11-7
Departure of a Family or Household Member	11-9
11 -II.C. Changes Affecting Income or Expenses	11-9
PHA-Initiated Interim Reexaminations	11-9
Family-Initiated Interim Reexaminations	11-10
11 -II.D. Processing the Interim Reexamination	11-11

Administrative Plan -Table of Contents

Method of Reporting 11-11
Effective Dates 11-11
PART III: RECALCULATING FAMILY SHARE AND SUBSIDY AMOUNT
11-III.A. Overview 11-12
11 -III.B. Changes In Payment Standards and Utility Allowances 11-12
 Payment Standards [24 CFR 982.505]..... 11-13
 Subsidy Standards [24 CFR 982.505(c)(4)] 11-13
 Utility Allowances [24 CFR 982.5 17(d)] 11-13
11-III. C. Notification of New Family Share and HAP Amount 11-14
11-III.D. Discrepancies 11-14

Chapter 12

TERMINATION OF ASSISTANCE AND TENANCY

PART I: GROUNDS FOR TERMINATION OF ASSISTANCE 12-1
12-I.A. Overview 12-1
12-I.B. Family No Longer Requires Assistance [24 CFR 982.455] 12-1
12-I.C. Family Chooses to Terminate Assistance 12-2
12-I.D. Mandatory Termination of Assistance 12-2
 Eviction [24 CFR 982.552(b)(2), 24 CFR 5.2005(c)(1)]12-2
 Failure to Provide Consent [24 CFR 982.552(b)(3)..... 12-3
 Failure to Document Citizenship [24 CFR 982.552 (b)(4)
 and 24 CFR 5.5 14(c)] 12-3
 Failure to Disclose and Document Social Security Numbers
 [24 CFR 5.218(c), Notice PIH 2012-10] 12-3
 Methamphetamine Manufacture or Production
 [24 CFR 983.553(b)(1)(ii)] 12-4
 Failure of Students to Meet Ongoing Eligibility
 Requirements [24 CFR 982.552(b)(5) and FR 4/10/06] 12-4
 Death of the Sole Family Member [24 CFR 982.311(d)
 and Notice PIH 2010-3]..... 12-4
12-I.E. Mandatory Policies and Other Authorized Terminations..... 12-4
 Mandatory Policies [24 CFR 982.553(b) and
 982.55 1(l)] 12-4

Administrative Plan -Table of Contents

Other Authorized Reasons for Termination of Assistance [24
CFR 982.552(c), , 24 CFR 5.2005(c)] 12-6

PART II: APPROACH TO TERMINATION OF ASSISTANCE.....12-8

12-II.A. Overview 12-8

12-II.B. Method of Termination [24 CFR 982.552(a)(3)] 12-8

12-II.C. Alternatives to Termination of Assistance 12-9

Change in Household Composition 12-9

Repayment of Family Debts.....12-9

12-II.D. Criteria for Deciding to Terminate Assistance.....12-9

Evidence 12-9

Consideration of Circumstances [24 CFR 982.552(c)(2)(i)] 12-10

Reasonable Accommodation [24 CFR 982.5 52
(c)(2)(iv)] 12-11

12-II.E. Terminations Related to Domestic Violence, Dating Violence,
Sexual Assault, or Stalking..... 12-11

VAWA Protections against Terminations 12-11

Limitations on VAWA Protections
[24 CFR 5.2003(d) and (e)] 12-12

Documentation of Abuse [24 CFR 5.2007] 12-13

Terminating the Assistance of a Domestic
Violence Perpetrator 12-14

12-II.F. Termination Notice 12-14

PART III: TERMINATION OF TENANCY BY THE OWNER 12-16

12-III.A. Overview..... 12-16

12-III.B. Grounds for Owner Termination of Tenancy
[24 CFR 982.3 10, 24 CFR 5.2005(c), and Form HUD-52641-A,
Tenancy Addendum]..... 12-16

Serious or Repeated Lease Violations 12-16

Violation of Federal, State, or Local Law 12-16

Criminal Activity or Alcohol Abuse 12-16

Other Good Cause..... 12-17

12-III.C. Eviction [24 CFR 982.3 10(e) and (f) and Form HUD-52641-
A,Tenancy Addendum 12-18

12-III.D. Deciding Whether to Terminate Tenancy

Administrative Plan -Table of Contents

[24 CFR 982.3 10(h), 24 CFR 982.3 10(h)(4)].....	12-19
12-III.E.Effect of Tenancy Termination on the Family’s Assistance	12-20
Exhibit 12-1: Statement of Family Obligations	12-20

Chapter 13 HOUSING PROVIDERS

PART I: HOUSING PROVIDER IN THE HCV PROGRAM.....	13-2
13 -I.A. Housing Provider Recruitment and Retention	
[HCV GB, pp. 2-4 to 2-6].....	13-2
Recruitment	13-2
Retention	13-2
13-I.B. Basic HCV Program Requirements	13-3
13-I.C. Housing Provider Responsibilities [24 CFR 982.452]	13-5
13-I.D. Housing Provider Qualifications.....	13-6
Housing Provider Barred from Participation [24 CFR	
982.306(a) and (b)]	13-6
Leasing to Relatives [24 CFR 982.306(d),	
HCV GB p. 11-2]	13-6
Conflict of Interest [24 CFR 982.161;	
HCV GB p. 8-19]	13-6
Owner Actions That May Result in Disapproval of a Tenancy	
Request [24 CFR 982.3 06(c)].....	13-8
Legal Ownership of Unit	13-9
13-I.E. Non-Discrimination [HAP Contract – Form HUD-52641]	13-9
PART II: HAP CONTRACTS	13-10
13-II.A. Overview	13-10
13-II.B. HAP Contract Contents	13-10
13-II.C. HAP Contract Payments	13-12
General	13-12
Housing Provider Certification of Compliance.....	13-13
Late HAP Payments [24 CFR 982.451(a)(5)].....	13-13
Termination of HAP Payments [24 CFR 982.311(b)]	13-
13II.D. Breach of HAP Contract [24 CFR 982.453].....	13-14
13-II.E. HAP Contract Term and Terminations	13-15

13-II.F. Change In Ownership / Assignment of the HAP Contract [HUD-52641]	13-17
13-II.G. Foreclosure [HUD-52641 and Notice PIH 2010-49]	13-18

Chapter 14
PROGRAM INTEGRITY

PART I: PREVENTING: DETECTING AND INVESTIGATING ERRORS AND PROGRAM ABUSE

14-I.A. Preventing Errors and Program Abuse.....	14-1
14-I.B. Detecting Errors and Program Abuse.....	14-3
Quality Control and Analysis of Data.....	14-3
Independent Audits and HUD Monitoring.....	14-3
Individual Reporting of Possible Errors and Program Abuse	14-4
14-I.C. Investigating Errors and Program Abuse.....	14-4
When the PHA Will Investigate.....	14-4
Consent to Release of Information [24 CFR 982.5 16]	14-4
Analysis and Findings.....	14-4
Consideration of Remedies.....	14-5
Notice and Appeals.....	14-5

PART II: CORRECTIVE MEASURES AND PENALTIES

14-II.A. Subsidy Under- or Overpayments	14-6
Corrections	14-6
Reimbursement	14-6
14-II.B. Family-Caused Errors and Program Abuse	14-6
Family Reimbursement to PHA [HCV GB pp. 22-12 to 22-13]..	14-7
PHA Reimbursement to Family [HCV GB p. 22-12]	14-7
Prohibited Actions.....	14-7
Penalties for Program Abuse.....	14-8
14-II.C. Owner-Caused Error or Program Abuse.....	14-8
Owner Reimbursement to the PHA	14-8

Administrative Plan -Table of Contents

Prohibited Owner.....	14-9
Remedies and Penalties.....	14-9
14-II.D. PHA-Caused Errors or Program Abuse.....	14-10
Repayment to the PHA.....	14-10
PHA Reimbursement to Family or Owner.....	14-10
Prohibited Activities.....	14-10
14-II.E. Criminal Prosecution	14-11
14-II.F. Fraud and Program Abuse Recoveries.....	14-11

**Chapter 15
SPECIAL HOUSING TYPES**

[24 CFR 982 Subpart M]

PART I: SINGLE ROOM OCCUPANCY [24 CFR 982.602 through 982.605]	15-2
15-I.A. Overview	15-2
15-I.B. Payment Standard, Utility Allowance, and HAP Calculation	15-2
15-I.C. Housing Quality Standards (HQS/UPCS)	15-2
PART II: CONGREGATE HOUSING [24 CFR 982.606 through 982.609]	15-3
15-II.A. Overview	15-3
15-II.B. Payment Standard, Utility Allowance, and HAP Calculation	15-4
15-II.C. Housing Quality Standards	15-4
PART III: GROUP HOME [24 CFR 982.610 through 982.614 and HCV GBp. 7-4]	15-5
15-III.A. Overview	15-5
15-III.B. Payment Standard, Utility Allowance, and HAP Calculation	15-5
15-III.C. Housing Quality Standards	15-6
PART IV: SHARED HOUSING [24 CFR 982.615 through 982.618]	15-7
15-IV.A. Overview	15-7
15-IV.B. Payment Standard, Utility Allowance and HAP Calculation	15-8
15-IV.C. Housing Quality Standards	15-8
PART V: COOPERATIVE HOUSING [24 CFR 982.619]	15-9
15-V.A. Overview	15-9
15-V.B. Payment Standard, Utility Allowance and HAP Calculation	15-9
15-V.C. Housing Quality Standards	15-10
PART VI: MANUFACTURED HOMES [24 CFR 982.620 through 982.624]	15-10

Administrative Plan -Table of Contents

15-VI.A. Overview..... 15-10

15-VI.B. Special Policies for Manufactured Home Owners Who Lease
 A Space 15-10
 Family Income..... 15-10
 Lease and HAP Contract 15-10

15-VI.C. Payment Standard, Utility Allowance and HAP Calculation. 15-11
 Payment Standards..... 15-11
 Utility Allowance 15-11

15-VI.D. Housing Quality Standards..... 15-11

PART VII: HOMEOWNERSHIP..... 15-12

15-VII.A. Overview [24 CFR 982.625] 15-12

15-VII.B. Family Eligibility [24 CFR 982.627]..... 15-13

15-VII.C. Selection of Families [24 CFR 982.626] 15-14

15-VII.D. Eligible Units [24 CFR 982.628] 15-15

15-VII.E. Additional PHA Requirements for Search and Purchase
[24 CFR 982.629]..... 15-16

15-VII.F. Homeownership Counseling [24 CFR 982.630] 15-16

15-VII.G. Home Inspections, Contract of Sale, and PHA
Disapproval of Seller [24 CFR 982.631]..... 15-17
 Home Inspections 15-17
 Contract of Sale 15-18
 Disapproval of a Seller 15-18

15-VII.H. Financing [24 CFR 982.632] 15-18

15-VII.I. Continued Assistance Requirements; Family Obligations
[24 CFR 982.633] 15-19

15-VII.J. Maximum Term of Homeowner Assistance
[24 CFR 982.634] 15-19

15-VII.K. Homeownership Assistance Payments
and Homeownership Expenses [24 CFR 982.635] 15-20

15-VII.L. Portability [24 CFR 982.636, 982.637, 982.353(b) and (c),
982.552, 982.553]..... 15-23

15-VII.M. Moving with Continued Assistance [24 CFR 982.637].....
..... 15-23

15-VII.N. Denial or Termination of Assistance [24 CFR 982.638]..... 15-24

**Chapter 16
PROGRAM ADMINISTRATION**

PART I: ADMINISTRATIVE FEE RESERVE [24 CFR 982.155]..... 16-2

Administrative Plan -Table of Contents

PART II: SETTING PROGRAM STANDARDS AND SCHEDULES	16-2
16-II.A. Overview	16-2
16-II.B. Payment Standards [24 CFR 982.503; HCV GB, Chapter 7].	16-3
Updating Payment Standards	16-4
Exception Payment Standards [982.503(c)]	16-5
Unit-by-Unit Exceptions [24 CFR 982.503 (c)(2)(ii), 24 CFR 982.505(d), Notice PIH 2010-26]	16-5
"Success Rate" Payment Standard Amounts [24 CFR 982.503(e)]	16-6
Decreases in the Payment Standard Below the Basic Range [24 CFR 982.503(d)]	16-7
16-II.C. Utility Allowances [24 CFR 982.5 17]	16-7
Air Conditioning.....	16-8
Reasonable Accommodation.....	16-8
Utility Allowance Revisions.....	16-8
PART III: INFORMAL REVIEWS AND HEARINGS	16-9
16-III.A. Overview	16-9
16-III.B. Informal Reviews	16-9
Decisions Subject to Informal Review	16-9
Notice to the Applicant [24 CFR 982.554(a)]	16-10
Scheduling an Informal Review.....	16-10
Informal Review Procedures [24 CFR 982.554(b)].....	16-10
Informal Review Decision [24 CFR 982.554(b)]	16-11
16-III.C. Informal Hearings for Participants [24 CFR 982.555]	16-11
Decisions Subject to Informal Hearing	16-12
Informal Hearing Procedures	16-13
16-III.D. Hearing and Appeal Provisions for Noncitizens [24 CFR 5.5 14]	16-20
USCIS Appeal Process [24 CFR 5.5 14(e)]	16-20
Informal Hearing Procedures for Applicants [24 CFR	16-23
Retention of Documents [24 CFR 5.5 14(h)]	16-23
PART IV: OWNER OR FAMILY DEBTS TO THE HA	16-23
16-IV.A. Overview.....	16-23
16-IV.B. Repayment Policy	16-24
Owner Debts to the HA	16-24
Family Debts to the HA.....	16-24
Repayment Agreement [24 CFR 792.103]	16-25
General Repayment Agreement Guidelines for Families	16-25
Repayment Agreements Involving Improper Payments	16-26

Administrative Plan -Table of Contents

PART V: MANAGEMENT ASSESSMENT (SEMAP) 16-27

- 16-V.A. Overview 16-27
- 16-V.B. SEMAP Certification [24 CFR 985.101] 16-28
 - HUD Verification Method..... 16-28
- 16-V.C. SEMAP Indicators [24 CFR 985.3 and form HUD-52648] 16-29
- SEMAP Indicators Chart 16-29

PART VI: RECORD KEEPING 16-33

- 16-VI.A. Overview.....16-33

- 16-VI.B. Record Retention [24 CFR 982.158] 16-33
- 16-VI.C. Records Management..... 16-34
 - Privacy Act Requirements
[24 CFR 5.212 and Form-9886] 16-34
 - Upfront Income Verification (UIV) Records..... 16-34
 - Criminal Records 16-35
 - Medical/Disability Records 16-35
 - Documentation of Domestic Violence,
Dating Violence, Sexual Assault ,or
Stalking.....16-35

PART VII: REPORTING AND RECORD KEEPING FOR CHILDREN WITH ENVIRONMENTAL INTERVENTION BLOOD LEAD LEVEL ... 16-36

- 16-VII.A. Overview 16-36
- 16-VII.B. Reporting Requirement [24 CFR 35.1225(e)] 16-36
- 16-VII.C. Data Collection and Record Keeping
[24 CFR 35.1225(f)] 16-36

PART VIII: DETERMINATION OF INSUFFICIENT FUNDING 16-37

- 16-VIII.A .Overview 16-37
- 16-VIII.B . Methodology 16-37

PART IX: VIOLENCE AGAINST WOMEN ACT (VAWA): NOTIFICATION, DOCUMENTATION, CONFIDENTIALITY 16-38

- 16-IX.A. Overview..... 16-38
- 16-IX.B. Definitions [24 CFR 5.2003] 16-38
- 16-IX.C. Notification [24 CFR 5.2005(a)] 16-39
 - Notification to Public 16-40
 - Notification to Program Applicants and Participants
[24 CFR 5.2005(a)(1)] 16-40
 - Notification to Owners and Managers
[24 CFR 5.2005(a)(2)] 16-40

Administrative Plan -Table of Contents

16-IX.D. Documentation [24 CFR 5.2007] 16-41
 Conflicting Documentation [24 CFR 5.2007(e)]..... 16-42
 Discretion to Require No Formal Documentation
 [24 CFR 5.2007(d)] 16-42
16-IX.E. CONFIDENTIALITY [24 CFR 5.2007(b)(4)] 16-43
Exhibit 16-1: Sample Notice to Housing Choice Voucher Applicants and Tenants
 Regarding the Violence Against Women Act (VAWA) 16-45
Exhibit 16-2: Sample Notice to Housing Choice Voucher Owners and Managers
 Regarding the Violence Against Women Act (VAWA) 16-48

**Chapter 17 PROJECT-
BASED VOUCHERS**

PART I: GENERAL REQUIREMENTS 17-2
 17-I.A. Overview [24 CFR 983.5] 17-2
 17-I.B. Tenant-Based vs. Project-Based Voucher Assistance
 [24 CFR 983.2] 17-3
 17-I.C. Relocation Requirements [24 CFR 983.7] 17-3
 17-I.D. Equal Opportunity Requirements [24 CFR 983.8]..... 17-4
PART II: PBV OWNER PROPOSALS 17-4
 17-II.A. Overview 17-4
 17-II.B. Housing Provider Proposal Selection Procedures [24 CFR
 983.51(b)]..... 17-4
 Solicitation and Selection of PBV Proposals
 [24 CFR 983.51(c)] 17-5
 HA-owned Units [24 CFR 983.51(e) and 983.59]..... 17-7
 HA Notice of Owner Selection [24 CFR 983.51(d)] 17-8
 17-II.C. Housing Type [24 CFR 983.52]..... 17-9
 17-II.D. Prohibition of Assistance for Certain Units 17-9
 Ineligible Housing Types [24 CFR 983.53] 17-9
 Subsidized Housing [24 CFR 983.54] 17-10
 17 II.E. Subsidy Layering Requirements [24 CFR 983.55, FR Notice
 11/24/08, and FR Notice 7/9/10]..... 17-10
 17-II.F. Cap On Number of PBV Units in Each Project 17-11
 25 Percent per Project Cap [24 CFR 983.56(a),
 FR Notice 11/24/08]..... 17-11

Administrative Plan -Table of Contents

Exceptions to 25 Percent per Project Cap
[24 CFR 983.56(b) , FR Notice 11/24/08] 17-11

Promoting Partially-Assisted Buildings
[24 CFR 983.56(c)]..... 17-13

17-II.G. Site Selection Standards..... 17-14

 Compliance with PBV Goals, Civil Rights Requirements,
 and HQS/UPCS Site Standards [24 CFR 983.57(b)] 17-14

 Existing and Rehabilitated Housing Site and Neighborhood
 Standards [24 CFR 983.57(d)] 17-16

 New Construction Site and Neighborhood Standards
 [24 CFR 983.57(e)]..... 17-17

17-II.H. Environmental Review [24 CFR 983.58] 17-18

PART III: DWELLING UNITS 17-18

17-III.A. Overview 17-18

17 -III.B. Housing Quality Standards [24 CFR 983.101] 17-18

 Lead-based Paint [24 CFR 983.101(c)] 17-19

17-III.C. Housing Accessibility for Persons with Disabilities 17-19

17-III.D. Inspecting Units 17-19

 Pre-selection Inspection [24 CFR 983.103(a)] 17-19

 Pre-HAP Contract Inspections [24 CFR 983.103(b)] 17-20

 Turnover Inspections [24 CFR 983.103(c)] 17-20

 Annual Inspections [24 CFR 983.103(d)] 17-21

 Other Inspections [24 CFR 983.103(e)] 17-21

 Inspecting PHA-owned Units [24 CFR 983.103(f)]..... 17-22

PART IV: REHABILITATED AND NEWLY CONSTRUCTED UNITS..... 17-22

17-IV.A. Overview [24 CFR 983.151]..... 17-22

17-IV.B. Agreement to Enter into HAP Contract..... 17-22

 Content of the Agreement [24 CFR 983.152(c)] 17-22

 Execution of the Agreement
 [24 CFR 983.153, FR Notice 11/24/08]..... 17-23

17-IV.C. Conduct of Development Work..... 17-23

 Labor Standards [24 CFR 983.154(b)] 17-23

 Equal Opportunity [24CFR 983.154(c)] 17-24

 Owner Disclosure [24 CFR 983.154(d) and (e)]..... 17-24

17-IV.D. Completion of Housing..... 17-24

Administrative Plan -Table of Contents

Evidence of Completion [24 CFR 983.155(b)] 17-24

HA Acceptance of Completed Units
[24 CFR 983.156] 17-25

PART V: HOUSING ASSISTANCE PAYMENTS CONTRACT (HAP) 17-25

17-V.A. Overview 17-25

17-V.B. HAP Contract Requirements..... 17-25

 Contract Information [24 CFR 983 .203] 17-25

 Execution of the HAP Contract [24 CFR 983.204] 17-26

 Term of HAP Contract [FR Notice 11/24/08] 17-26

 Remedies for HQS/UPCS Violations [24 CFR 983.207(b)] 17-28

17-V.C. Amendments to the HAP Contract..... 17-28

 Substitution of Contract Units [24 CFR 983.206(a)] 17-28

 Addition of Contract Units [24 CFR 983 .206(b)] 17-28

17-V.D. HAP Contract Year, Anniversary and Expiration Dates 17-29

17-V.E. Owner Responsibilities Under the HAP [24 CFR 983.209]..... 17-29

17-V.F. Additional HAP Requirements 17-30

 Housing Quality and Design Requirements
 [24 CFR 983.101(e) and 983.207(a)] 17-30

 Vacancy Payments [24 CFR 983.352(b)] 17-30

PART VI: SELECTION OF PBV PROGRAM PARTICIPANTS 17-31

17-VI.A. Overview 17-31

17-VI.B. Eligibility for PBV Assistance [24 CFR 983 .251(a) and (b)] 17-31

 In-Place Families [24 CFR 983.251(b)] 17-32

17-VI.C. Organization of the Waiting List [24 CFR 983.25 1(c)]..... 17-32

17-VI.D. Selection From the Waiting List [24 CFR 983.25 1(c)] 17-33

 Income Targeting [24 CFR 983.251(c)(6)] 17-33

 Units with Accessibility Features [24 CFR 983.251 (c)(7)] .. 17-34

 Preferences [24 CFR 983.25 1(d), FR Notice 1 1/24/08] 17-34

17-VI.E. Offer of PBV Assistance 17-35

 Refusal of Offer [24 CFR 983.251(e)(3)]..... 17-35

 Disapproval by Landlord [24 CFR 983 .251(e)(2)]..... 17-35

 Acceptance of Offer [24 CFR 983 .252]..... 17-35

17-VI.F. Housing Provider Selection of Tenants 17-36

 Leasing [24 CFR 983.253(a)] 17-37

 Filling Vacancies [24 CFR 983.254(a)] 17-37

 Reduction in HAP Contract Units Due to Vacancies

Administrative Plan -Table of Contents

[24 CFR 983.254(b)] 17-37

17-VI.G. Tenant Screening [24 CFR 983.255] 17-37

 HA Responsibility 17-37

 Housing Provider Responsibility 17-38

PART VII:OCCUPANCY..... 17-39

17-VII.A.Overview 17-39

17-VII.B.Lease [24 CFR 983.256] 17-39

 Form of Lease [24 CFR 983.256(b)] 17-39

 Lease Requirements [24 CFR 983.256(c)] 17-39

 Tenancy Addendum [24 CFR 983.256(d)] 17-40

 Initial Term and Lease Renewal [24 CFR 983.256(f)
 and 983.257(b)] 17-40

 Changes in the Lease [24 CFR 983 .256(e)] 17-40

 Housing Provider Termination of Tenancy
 [24 CFR 983.257]..... 17-41

 Security Deposits [24 CFR 983.258] 17-41

17-VII.C.Moves 17-42

 Overcrowded, Under-Occupied, and Accessible Units
 [24 CFR 983.259] 17-42

 Family Right to Move [24 CFR 983 .260] 17-43

17-VII.D.Exceptions to the Occupancy Cap
 [24 CFR 983.261, FR Notice 11/24/08]..... 17-44

PART VIII:DETERMINING RENT TO HOUSING PROVIDER..... 17-45

17-VIII.A.Overview 17-45

17-VIII.B.Rent Limits [24 CFR 983.301] 17-45

 Certain Tax Credit Units
 [24 CFR 983.301(c), FR Notice 11/24/08] 17-45

 Use of FMRs, Exception Payment Standards,
 and Utility Allowances [24 CFR 983.301(f)] 17-46

 Redetermination of Rent [24 CFR 983.302] 17-48

 HA-owned Units [24 CFR 983.301(g)] 17-49

17-VIII.C.Reasonable Rent [24 CFR 983 .303] 17-49

 When Rent Reasonable Determinations are Required 17-50

 How to Determine Reasonable Rent 17-50

 HA-owned Units 17-50

Administrative Plan -Table of Contents

Housing Provider Certification of Reasonable Rent 17-51

17-VIII.D.Effect of Other Subsidy and Rent Control..... 17-51

 Other Subsidy [24 CFR 983.304] 17-51

 Rent Control [24 CFR 983.305] 17-51

PART IX: PAYMENTS TO HOUSING PROVIDER..... 17-52

 17-IX.A. Housing Assistance Payments [24 CFR 983.351] 17-52

 17-IX.B. Vacancy Payments [24 CFR 983.352]..... 17-52

 17-IX.C. Tenant Rent to Housing Provider [24 CFR 983.3 53] 17-53

 Tenant and PHA Responsibilities 17-54

 Utility Reimbursements..... 17-54

 17-IX.D. Other Fees and Charges [24 CFR 983.3 54] 17-54

 Meals and Supportive Services 17-54

 Other Charges by Owner 17-54

17-X RENTAL ASSISTANCE DEMONSTRATION PBVs..... 17-55

17-X.A RAD PBV Project Selection and Project Cap..... 17-55

 PBV Project Selection..... 17-55

 Maximum Amount of PBV Assistance 17-55

 Cap on Number of Units...17-55

 17-X.B PBV Contract Terms and Contract Rents 17-56

 Length of Contract17-56

 Mandatory Contract Renewal..... 17-56

 Initial Contract Rents17-56

 Adjusting Contract Rents...17-57

 17-X.C RAD PBV Residents Rights and Participation 17-57

 No Re-screening of Tenant upon Conversion... 17-57

 Right to Return..... 17-57

 Renewal of Lease..... 17-57

 Phase in of Tenant Rent Increases..... 17-58

 Public Housing, FSS, Ross and Jobs Plus 17-58

 Resident Participation and Funding... 17-59

 Resident Procedural Rights 17-59

 Establishment of Waiting List..... 17-62

 Choice Mobility 17-62

 Agreement Waiver17-62

 Inspections... 17-63

 When Total Tenant Payment Exceeds Gross Rent.....17-63

Administrative Plan -Table of Contents

Under-Occupied Units..... 17-63
Supportive Services..... 17-63
Vacancy Payments... ..17-64

[APPENDIX A](#) [Emergency Policies in Response to COVID 19](#)

GLOSSARY

DRAFT

Chapter 1

OVERVIEW OF THE PROGRAM AND PLAN

INTRODUCTION

~~The ChainLIVIAN~~ ~~flotte Housing Authority (CHA)~~ receives its funding for the Housing Choice Voucher (HCV) program from the Department of Housing and Urban Development (HUD). ~~The CHAINLIVIAN~~ is not a federal department or agency. A public housing agency (PHA) is a governmental or public body, created and authorized by state law to develop and operate housing and housing programs for low-income families. ~~The CHAINLIVIAN~~ entered into an Annual Contributions Contract with HUD to administer the program requirements on behalf of HUD. ~~The CHAINLIVIAN~~ must ensure compliance with federal laws, regulations and notices and must establish policy and procedures to clarify federal requirements and to ensure consistency in program operation.

This chapter contains information about ~~the CHAINLIVIAN~~ and its programs with emphasis on the HCV program. It also contains information about the purpose, intent and use of the plan and guide.

There are three parts to this chapter:

Part I: The Public Housing Agency (PHA). This part includes a description of the PHA, its jurisdiction, its programs, and its mission and intent.

Part II: The HCV Program. This part contains information about the Housing Choice Voucher program operation, roles and responsibilities, and partnerships.

Part III: The HCV Administrative Plan. This part discusses the purpose and organization of the plan and its revision requirements.

PART I: THE PHA

1-1-I.A. OVERVIEW

This part explains the origin of the PHA's creation and authorization, the general structure of the organization, and the relationship between the PHA Board and staff.

1-I.B. ORGANIZATION AND STRUCTURE OF THE PHA

The Section 8 tenant-based Housing Choice Voucher (HCV) assistance program is funded by the federal government and administered by ~~the~~ [ChaINLIVIANrlotte Housing Authority \(CHA\)](#) for the jurisdiction of the City of Charlotte/County of Mecklenburg.

The officials of ~~the~~ [CHAINLIVIAN](#) are known as commissioners or, collectively, as the board of commissioners. Commissioners are appointed in accordance with state housing law and generally serve in the same capacity as the directors of a corporation, establishing policies under which ~~the~~ [CHAINLIVIAN](#) conducts business, ensuring that policies are followed by CHA staff and ensuring that ~~the~~ [CHAINLIVIAN](#) is successful in its mission. The board is responsible for preserving and expanding the agency's resources and assuring the agency's continued viability.

Formal actions of ~~the~~ [CHAINLIVIAN](#) are taken through written resolutions, adopted by the board of commissioners and entered into the official records of ~~the~~ [CHAINLIVIAN](#).

The principal staff member of ~~the~~ [CHAINLIVIAN](#) is the Chief Executive Officer (CEO) hired and appointed by the board of commissioners. The CEO is directly responsible for carrying out the policies established by the commissioners and is delegated the responsibility for hiring, training and supervising the remainder of ~~the~~ [CHAINLIVIAN](#)'s staff in order to manage the day-to-day operations ensuring compliance with federal and state laws and directives for the programs managed. In addition, the CEO's duties include budgeting and financial planning for the agency.

1-I.C. CHA's MISSION

~~The ChaINLIVIANrlotte Housing Authority~~'s mission is to create innovative housing solutions in desirable communities for residents of diverse incomes and facilitate access to services to help them succeed.

MOVING TO WORK

In 2007, ~~the~~ [CHAINLIVIAN](#) executed a Moving to Work (MTW) Contract with the U.S. Department of Housing and Urban Development (HUD) whereby ~~the~~ [CHAINLIVIAN](#) is authorized to implement changes to the Housing Choice Voucher and Public Housing Programs that would address the following three (3)

HUD goals:

1. Promote work and self-sufficiency for Housing Choice Voucher participants and Public Housing tenants.

2. Expand housing choices for low income families
3. Achieve administrative cost efficiencies and savings

As an agency participating under MTW, [the CHAINLIVIAN](#) may propose and implement housing and self-sufficiency strategies which may be exempted from existing tenant-based Housing Choice Voucher rules and Public Housing Programs and permitted to combine operating, capital and tenant-based assistance funds into a single agency-wide funding source as approved by HUD. CHA's amended and restated MTW agreement extends through 2028.

CHA is using its MTW authorization to consider and to implement a number of alternatives to HUD-required program rules. CHA will update this plan with its MTW initiatives as they are approved by [the CHAINLIVIAN's](#) Board of Commissioners. Future initiatives will be included with future revisions of the Administrative Plan.

CHA is required by HUD regulation to comply with all current regulations pertaining to the administration of the Housing Choice Voucher Program and the Public Housing Program however, [the CHAINLIVIAN](#) may establish alternate policies and procedures if approved by [the CHAINLIVIAN](#) Board of Commissioners, documented in [the CHAINLIVIAN](#) MTW Agreement and Annual MTW Plan and/or approved by HUD through the HUD MTW Office. This plan is a supporting document to [the CHAINLIVIAN](#) MTW Agreement and MTW Annual Plan and is available for public review as required by 24 CFR Part 903.17(b) (1).

HUD STRATEGIC GOALS:

**HUD STRATEGIC GOAL: INCREASE THE AVAILABILITY OF
DECENT, SAFE AND AFFORDABLE HOUSING**

**HUD STRATEGIC GOAL: IMPROVE COMMUNITY QUALITY OF LIFE
AND ECONOMIC VITALITY**

**HUD STRATEGIC GOAL: PROMOTE SELF-SUFFICIENCY AND
ASSET DEVELOPMENT OF FAMILIES AND INDIVIDUALS**

**HUD STRATEGIC GOAL: ENSURE EQUAL OPPORTUNITY IN
HOUSING FOR ALL AMERICANS**

LOCAL GOALS:

INLIVIAN's CHA GOAL 1: Elevate the customer experience by creating a culture of service excellence.

Objectives:

- Excellent customer service is the hallmark of a successful organization. CHA will place an emphasis on providing residents, voucher holders, staff, landlords contractors, developers, and the public at-large with excellent customer service.
- Work to enhance its customer experience by developing and implementing an ongoing system for gathering and responding to customer feedback.

INLIVIAN's CHA GOAL 2: Acquire, develop, and preserve diverse price point housing.

Objectives:

- Protect the supply of existing affordable housing and, to the extent possible, increase it.
- Strategically invest its housing resources to maximize the return on its investment
- Facilitate the creation of housing at different prices points to sustain and enhance communities.

CHAINLIVIAN's GOAL 3: Create and enhance diverse income streams to support CHA's mission.

Objectives:

- Leveraging its real estate assets to maximize value through additional mixed-income and mixed-use development
- Leveraging private investments in its affordable housing stock, making it an attractive candidate for additional private funding.

INLIVIAN's CHA GOAL 4: Develop and maintain mutually beneficial external partnerships that further CHAINLIVIAN's mission.

Objectives:

- Review and enhance INLIVIAN's CHA's Principles for Partnership Engagement.

INLIVIANCHA GOAL5: Implement a communication strategy that educates the public on INLIVIAN'sCHA's transformation and engages stakeholders in advocacy efforts that further INLIVIAN's-CHA's mission.

Objectives:

- Re-educate partners, units of local government, residents and the community at large.
- Re-brand INLIVIANCHA within the community and communicate how INLIVIANCHA is now able to better partner with other community entities.

INLIVIANCHA GOAL 6: Acquire, retain and develop top talent to ensure the successful execution of our strategic plan.

Objectives:

- Recruit a diverse workforce that will meet the needs of the organization
- Provide comprehensive development and engagement programs to help staff and managers attain professional growth and accomplish their goals
- Provide necessary tools to prepare staff for internal and external environmental changes
- Ensure our compensation and performance management processes align and maximize our people's performance with organizational goals.

PURPOSE OF THE PLAN

The purpose of this plan is to establish policies for carrying out the HCV program in a manner consistent with HUD requirements and local goals and objectives contained in the MTW Plan. The Housing Choice Voucher Program was implemented on October 1, 1999 and pre-merger Housing Choice Voucher tenancies and over Fair Market Rent tenancies converted automatically to Housing Choice Voucher tenancies on that date. However, all existing contracts remained in effect until the family's second recertification after the merger date or when a new lease was executed whichever came first.

TheCHAINLIVIAN is responsible for complying with all changes in HUD regulations pertaining to these programs. If such changes

conflict with this Plan, HUD regulations will have precedence. This plan is a supporting document to ~~the CHAINLIVIAN~~ MTW Plan and is available for public review as required by 24 CFR 903.17(b)(1).

Applicable regulations include:

APPLICABLE REGULATIONS:

Applicable regulations include:

- 24 CFR Part 5: General Program Requirements
- 24 CFR Part 8: Nondiscrimination
- 24 CFR Part 35: Lead-Based Paint
- 24 CFR Part 982: Section 8 Tenant-Based Assistance: Housing Choice Voucher Program
- 24 CFR Part 983: Project-Based Vouchers
- 24 CFR Part 985: The Section 8 Management Assessment Program (SEMAP)

Violence Against Women Act

1-I.D. THE PHA’S PROGRAMS

The following programs are included under this administrative plan:

PHA Policy

~~The CHAINLIVIAN~~’s Administrative Plan is applicable to the operation of the Housing Choice Voucher program.

1-I.E. THE PHA’S COMMITMENT TO ETHICS AND SERVICE

As a public service agency, ~~the CHAINLIVIAN~~ is committed to providing excellent service to HCV program participants – families and owners – in the community. ~~The CHAINLIVIAN~~’s standards include:

- Administer applicable federal and state laws and regulations to achieve high ratings in compliance measurement indicators while maintaining efficiency in program operation to ensure fair and consistent treatment of clients served.
- Provide decent, safe, and sanitary housing – in compliance with program housing quality standards – for very low-income families while ensuring that family rents are fair, reasonable, and affordable.
- Encourage self-sufficiency of participant families and assist in the expansion

of family opportunities which address educational, socio-economic, recreational and other human services needs.

- Promote fair housing and the opportunity for very low-income families of all ethnic backgrounds to experience freedom of housing choice.
- Promote a housing program which maintains quality service and integrity while providing an incentive to private property owners to rent to very low-income families.
- Promote a market-driven housing program that will help qualified low-income families be successful in obtaining affordable housing and increase the supply of housing choices for such families.
- Create positive public awareness and expand the level of family, owner, and community support in accomplishing the PHA's mission.
- Attain and maintain a high level of standards and professionalism in day-to-day management of all program components.
- Administer an efficient, high-performing agency through continuous improvement of the PHA's support systems and commitment to our employees and their development.

The [CHAINLIVIAN](#) will make every effort to keep program participants informed of HCV program rules and regulations as well as MTW initiatives, and to advise participants of how the program rules affect them.

PART II: THE HOUSING CHOICE VOUCHER (HCV) PROGRAM

1-II.A. OVERVIEW AND HISTORY OF THE PROGRAM

The intent of this section is to provide the public and staff with information related to the overall operation of the program. There have been many changes to the program since its inception in 1974 and a brief history of the program will assist the audience in understanding the program.

The United States Housing Act of 1937 (the "Act") is responsible for the birth of federal housing program initiatives. The Act was intended to provide financial assistance to states and cities for public works projects, slum clearance and the development of affordable housing developments for low-income residents.

The Housing and Community Development (HCD) Act of 1974 created a new federally assisted housing program – the Section 8 Existing program (also known as the Section 8 Certificate program). The HCD Act represented a significant shift in federal housing strategy from locally owned public housing to privately owned rental housing.

Under the Certificate program, federal housing assistance payments were made directly to private owners of rental housing, where this housing was made available to lower-income families. Eligible families were able to select housing in the private rental market. Assuming that the housing met certain basic physical standards of quality (“housing quality standards”) and was within certain HUD-established rent limitations (“fair market rents”), the family would be able to receive rental assistance in the housing unit. Family contribution to rent was generally set at 30 percent of the family’s adjusted income, with the remainder of the rent paid by the program.

Another unique feature of the Certificate program was that the rental assistance remained with the eligible family, if the family chose to move to another privately-owned rental unit that met program requirements (in contrast to the public housing program where the rental assistance remains with the unit, should the family decide to move). Consequently, the Certificate program was characterized as tenant-based assistance, rather than unit-based assistance.

The Housing and Community Development (HCD) Act of 1987 authorized a new version of tenant-based assistance – the Section 8 Voucher program. The Voucher program was very similar to the Certificate program in that eligible families were able to select housing in the private rental market and receive assistance in that housing unit.

However, the Voucher program permitted families more options in housing selection. Rental housing still had to meet the basic housing quality standards, but there was no fair market rent limitation on rent. In addition, family contribution to rent was not set at a limit of 30 percent of adjusted income. Consequently, depending on the actual rental cost of the unit selected, a family might pay more or less than 30 percent of their adjusted income for rent.

From 1987 through 1999, public housing agencies managed both the Certificate and Voucher tenant-based assistance programs, with separate rules and requirements for each. From 1994 through 1998, HUD published a series of new rules, known as “conforming” rules, to more closely combine and align the two similar housing programs, to the extent permitted by the law.

In 1998, the Quality Housing and Work Responsibility Act (QHWRA) – also known as the Public Housing Reform Act – was signed into law. QHWRA eliminated all statutory differences between the Certificate and Voucher tenant-based programs and required that the two programs be merged into a single tenant-based assistance program, now known as the Housing Choice Voucher (HCV) program.

The HCV program was modeled closely on the pre-merger Voucher program.

However, unlike the pre-merger Voucher program, the HCV program requires an assisted family to pay at least 30 percent of adjusted income for rent.

The transition of assistance from the Certificate and Voucher programs to the new HCV program began in October 1999. By October 2001, all families receiving tenant-based assistance were converted to the HCV program.

1-II.B. HCV PROGRAM BASICS

The purpose of the HCV program is to provide rental assistance to eligible families. The rules and regulations of the HCV program are determined by the U.S. Department of Housing and Urban Development. The PHA is afforded choices in the operation of the program which are included in the PHA's administrative plan, a document approved by the board of commissioners of the PHA.

The HCV program offers mobility to eligible families because they may search for suitable housing anywhere in ~~the~~ [CHAINLIVIAN](#)'s jurisdiction and may also be eligible to move under portability to other PHAs' jurisdictions.

When a family is determined to be eligible for the program and funding is available, the PHA issues the family a housing voucher. When the family finds a suitable housing unit and funding is available, the PHA will enter into a contract with the owner and the family will enter into a lease with the owner. Each party makes their respective payment to the owner so that the owner receives full rent.

Even though the family is determined to be eligible for the program, the owner has the responsibility of approving the family as a suitable renter. The PHA continues to make payments to the owner as long as the family is eligible, and the housing unit continues to qualify under the program.

1-II.C. THE HCV PARTNERSHIPS

To administer the HCV program, ~~the~~ [CHAINLIVIAN](#) enters into a contractual relationship with HUD. ~~The~~ [CHAINLIVIAN](#) also enters into contractual relationships with the assisted family and the owner or landlord of the housing unit.

For the HCV program to work and be successful, all parties involved – HUD, the PHA, the owner, and the family – have important roles to play. The roles and responsibilities of all parties are defined in federal regulations and in legal documents that parties execute to participate in the program.

The HCV Relationships:

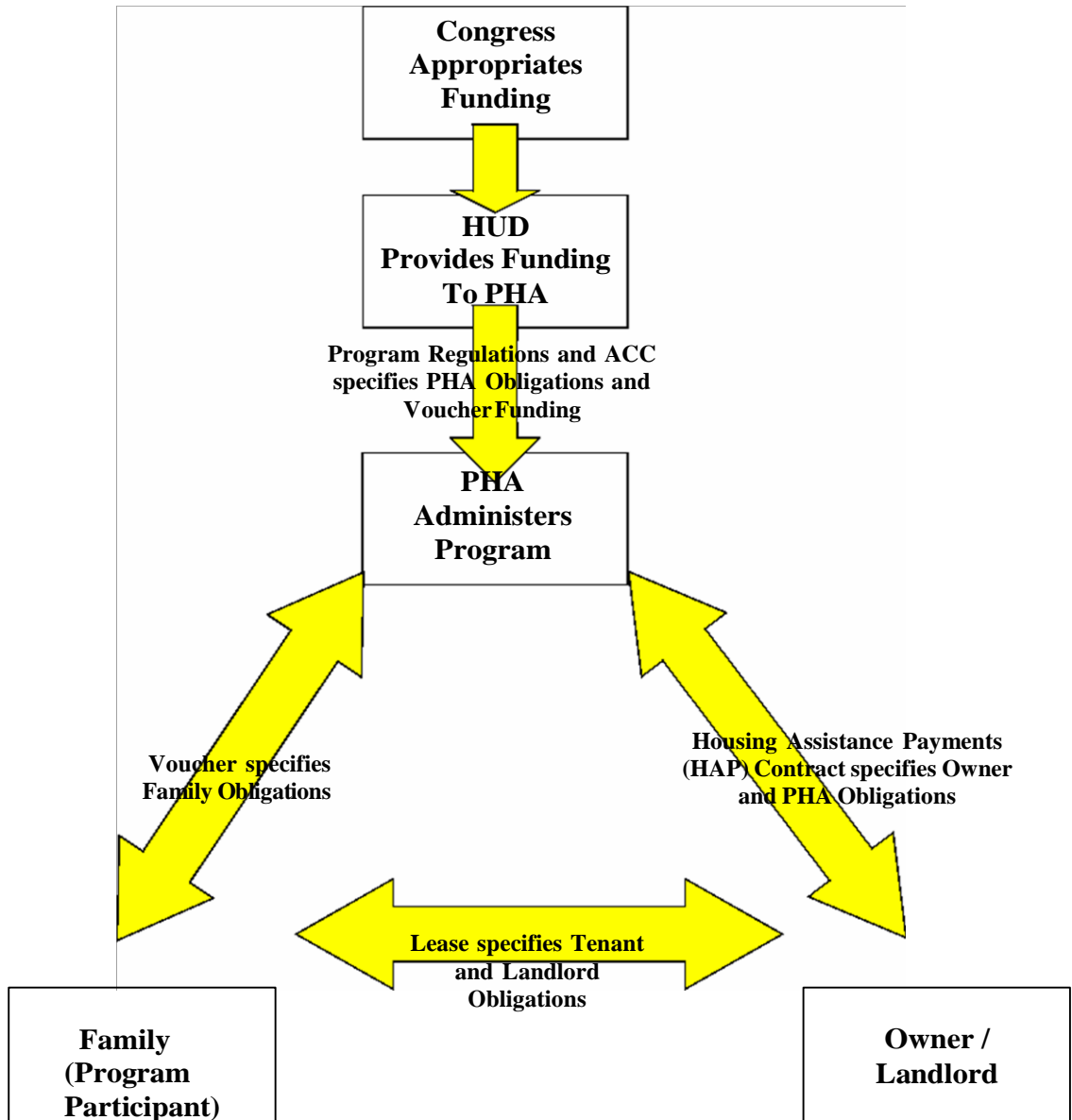

What does HUD do?

HUD has the following major responsibilities:

- Develop regulations, requirements, handbooks, notices and other guidance to implement HCV housing program legislation passed by Congress;
- Allocate HCV program funds to PHAs;
- Provide technical assistance to PHAs on interpreting and applying HCV program requirements;
- Monitor PHA compliance with HCV program requirements and PHA performance in program administration.

What does the PHA do?

The PHA administers the HCV program under contract with HUD and has the following major responsibilities:

- Establish local policies;
- Review applications from interested applicant families to determine whether applicants are eligible for the program;
- Maintain waiting list and select families for admission;
- Issue voucher to selected family and, if necessary, assist the family in finding a place to live;
- Conduct outreach to owners, with special attention to owners outside areas of poverty or minority concentration;
- Approve the rental unit (including assuring compliance with housing quality standards and rent reasonableness), the owner, and the tenancy;
- Make housing assistance payments to the owner in a timely manner;
- Ensure that families and their rental units continue to qualify under the program;
- Ensure that owners and families comply with program rules;
- Provide families and owners with prompt, professional service;
- Comply with all fair housing and equal opportunity requirements, HUD regulations and requirements, the Annual Contributions Contract, HUD-approved applications for funding, the PHA's administrative plan, and other applicable federal, state and local laws

What does the Owner do?

The owner has the following major responsibilities:

- Screen families who apply for tenancy, to determine if they will be good renters.
 - The PHA can provide some information to the owner, but the primary responsibility for tenant screening rests with the owner.
 - The owner should consider family background factors such as rent and bill-paying history, history of caring for property, respecting the rights of others to peaceful enjoyment of the property, compliance with essential conditions of tenancy, whether the family is engaging in drug-related criminal activity or other criminal activity that might threaten others.
- Comply with the terms of the Housing Assistance Payments contract, executed with the PHA;
- Comply with all applicable fair housing laws and discriminate against no one;
- Maintain the housing unit by making necessary repairs in a timely manner;
- Collect rent due from the assisted family and otherwise comply with and enforce provisions of the dwelling lease.

What does the Family do?

The family has the following responsibilities:

- Provide [the CHAINLIVIAN](#) with complete and accurate information, determined by [the CHAINLIVIAN](#) to be necessary for administration of the program;
- Make their best and most timely efforts to find a place to live that is suitable for them and that qualifies for the program;
- Attend all appointments scheduled by [the CHAINLIVIAN](#);
- Allow the PHA to inspect the unit at reasonable times and after reasonable notice;
- Take responsibility for care of the housing unit, including any violations of housing quality standards caused by the family;
- Comply with the terms of the lease with the owner;
- Comply with the family obligations of the voucher;
- Not commit serious or repeated violations of the lease;

- Not engage in drug-related or violent criminal activity;
- Notify ~~the~~ [CHAINLIVIAN](#) and the owner before moving or terminating the lease;
- Use the assisted unit only for residence and as the sole residence of the family. Not sublet the unit, assign the lease, or have any interest in the unit;
- Promptly notify ~~the~~ [CHAINLIVIAN](#) of any changes in family composition;
- Not commit fraud, bribery, or any other corrupt or criminal act in connection with any housing programs.

If all parties fulfill their obligations in a professional and timely manner, the program responsibilities will be fulfilled effectively.

PART III: THE HCV ADMINISTRATIVE PLAN

1-III.A. OVERVIEW AND PURPOSE OF THE PLAN

The Administrative Plan is required by HUD. The purpose of the administrative plan is to establish policies for carrying out the programs in a manner consistent with HUD requirements and local goals and objectives contained in [INLIVIANCHA](#)'s agency plan. This Administrative Plan is a supporting document to ~~the~~ [CHAINLIVIAN](#)'s agency plan and is available for public review as required by CFR 24 Part 903.

This Administrative Plan is set forth to define [INLIVIANCHA](#)'s local policies for operation of the housing programs in the context of federal laws and regulations. All issues related to Section 8 not addressed in this document are governed by such federal regulations, HUD handbooks and guidebooks, notices and other applicable law. The policies in this administrative plan have been designed to ensure compliance with the consolidated ACC and all HUD-approved applications for program funding.

~~The~~ [CHAINLIVIAN](#) is responsible for complying with all changes in HUD regulations pertaining to the HCV program. If such changes conflict with this plan, HUD regulations will have precedence.

Administration of the HCV program and the functions and responsibilities of [INLIVIANCHA](#) staff shall be in compliance with [INLIVIANCHA](#)'s personnel policy and HUD's Section 8 regulations as well as all federal, state and local fair housing laws and regulations.

1-III.B. CONTENTS OF THE PLAN [24 CFR 982.54]

HUD regulations contain a list of what must be included in the Administrative Plan. ~~The CHAINLIVIAN~~ Administrative Plan must cover PHA policies on these subjects:

- Selection and admission of applicants from ~~INLIVIANCHA~~'s waiting list, including any ~~INLIVIANCHA~~ admission preferences, procedures for removing applicant names from the waiting list, and procedures for closing and reopening ~~the CHAINLIVIAN~~ waiting list (Chapter 4);
- Issuing or denying vouchers, including CHA policy governing the voucher term and any extensions or suspensions of the voucher term. 'Suspension' means stopping the clock on the term of a family's voucher after the family submits a request for approval of the tenancy. If ~~the CHAINLIVIAN~~ decides to allow extensions or suspensions of the voucher term, ~~the CHAINLIVIAN~~ administrative plan must describe how ~~the CHAINLIVIAN~~ determines whether to grant extensions or suspensions, and how ~~the CHAINLIVIAN~~ determines the length of any extension or suspension (Chapter 5);
- Any special rules for use of available funds when HUD provides funding to the PHA for a special purpose (e.g., desegregation), including funding for specified families or a specified category of families (Chapter 4);
- Occupancy policies, including definition of what group of persons may qualify as a 'family', definition of when a family is considered to be 'continuously assisted'; standards for denying admission or terminating assistance based on criminal activity or alcohol abuse in accordance with 982.553 (Chapters 3 and 12);
- Encouraging participation by owners of suitable units located outside areas of low income or minority concentration (Chapter 13);
- Assisting a family that claims that illegal discrimination has prevented the family from leasing a suitable unit (Chapter 2);
- Providing information about a family to prospective owners (Chapters 3 and 9);
- Disapproval of owners (Chapter 13);
- Subsidy standards (Chapter 5);
- Family absence from the dwelling unit (Chapter 12);
- How to determine who remains in the program if a family breaks up (Chapter 3);
- Informal hearing procedures for participants and Informal review procedures for applicants. (Chapter 16).

- The process for establishing and revising voucher payment standards (Chapter 16);
- The method of determining that rent to owner is a reasonable rent (initially and during the term of a HAP contract) (Chapter 8);
- Special policies concerning special housing types in the program (e.g., use of shared housing) (Chapter 15);
- Policies concerning payment by a family to the PHA of amounts the family owes the PHA (Chapter 16);
- Interim redeterminations of family income and composition (Chapter 11);
- Restrictions, if any, on the number of moves by a participant family (Chapter 10);
- Approval by the board of commissioners or other authorized officials to charge the administrative fee reserve (Chapter 16);
- Procedural guidelines and performance standards for conducting required housing quality standards inspections (Chapter 8); and
- PHA screening of applicants for family behavior or suitability for tenancy (Chapter 3).

Mandatory vs. Discretionary Policy

HUD makes a distinction between:

- Mandatory policies, those driven by legislation, regulations, current handbooks, notices, and legal opinions, and
- Optional, non-binding guidance, including guidebooks, notices that have expired and recommendations from individual HUD staff.

HUD expects PHAs to develop policies and procedures that are consistent with mandatory policies and to make clear the optional policies the PHA has adopted. [The CHAINLIVIAN](#)'s administrative plan is the foundation of those policies and procedures. HUD's directions require PHAs to make policy choices that provide guidance to staff and consistency to program applicants and participants.

Following HUD guidance, even though it is not mandatory, provides a PHA with a "safe harbor." HUD has already determined that the recommendations and suggestions it makes are consistent with mandatory policies. If a PHA adopts an alternative strategy, it must make its own determination that the alternative

approach is consistent with legislation, regulations, and other mandatory requirements. There may be very good reasons for adopting a policy or procedure that is different than HUD's safe harbor, but PHAs should carefully think through those decisions.

1-III.C. ORGANIZATION OF THE PLAN

The Plan is organized to provide information to users in particular areas of operation.

1-III.D. UPDATING AND REVISING THE PLAN

~~The CHAINLIVIAN~~ will revise this administrative plan as needed to comply with changes in HUD regulations. The original plan and any changes must be approved by the board of commissioners of the agency, the pertinent sections included in the Agency Plan, and a copy provided to HUD.

~~INLIVIANCHA~~ Policy

~~The CHAINLIVIAN~~ will review the plan at least once a year, and update the plan as needed, to reflect changes in regulations, ~~INLIVIANCHA~~ operations, or when needed to ensure staff consistency in operation.

~~CHAINLIVIAN~~ will adopt all required HUD regulatory changes as reported in any HUD guidance. This guidance includes but is not limited to Federal Registers, PIH notices and HUD Letters throughout the year without going through the formal administrative plan process.

Chapter 2

FAIR HOUSING AND EQUAL OPPORTUNITY

INTRODUCTION

This chapter explains the laws and HUD regulations requiring PHAs to affirmatively further civil rights and fair housing in all federally-assisted housing programs. The letter and spirit of these laws are implemented through consistent policy and processes. The responsibility to further nondiscrimination pertains to all areas of the PHA's housing choice voucher (HCV) operations.

This chapter describes HUD regulations and [INLIVIANCHA](#) policies related to these topics in three parts:

Part I: Nondiscrimination. This part presents the body of laws and regulations governing the responsibilities of the PHA regarding nondiscrimination.

Part II: Policies Related to Persons with Disabilities. This part discusses the rules and policies of the housing choice voucher program related to reasonable accommodation for persons with disabilities. These rules and policies are based on the Fair Housing Act (42.U.S.C.) and Section 504 of the Rehabilitation Act of 1973 and incorporate guidance from the Joint Statement of The Department of Housing and Urban Development and the Department of Justice (DOJ), issued May 17, 2004.

Part III: Prohibition of Discrimination Against Limited English Proficiency Persons. This part details the obligations of the PHA to ensure meaningful access to the HCV program and its activities by persons with limited English proficiency (LEP). This part incorporates the Final Guidance to Federal Financial Assistance Recipients Regarding Title VI Prohibition against National Origin Discrimination Affecting Limited English Proficient Persons published January 22, 2007, in the *Federal Register*.

PART I: NONDISCRIMINATION

2-I.A. OVERVIEW

Federal laws require PHAs to treat all applicants and participants equally, providing the same quality of service, regardless of family characteristics and background. Federal law prohibits discrimination in housing on the basis of race, color, religion, sex, national origin, age, familial status, and disability. In addition, HUD regulations provide for additional protections regarding sexual orientation, gender identity, and marital status. The PHA will comply fully with all federal, state, and local nondiscrimination laws, and with rules and regulations governing fair housing and equal opportunity in housing and employment, including:

- Title VI of the Civil Rights Act of 1964
- Title VIII of the Civil Rights Act of 1968 (as amended by the Community Development Act of 1974 and the Fair Housing Amendments Act of 1988)
- Executive Order 11063
- Section 504 of the Rehabilitation Act of 1973
- The Age Discrimination Act of 1975
- Title II of the Americans with Disabilities Act (to the extent that it applies, otherwise Section 504 and the Fair Housing Amendments govern)
- Violence Against Women Reauthorization Act of 2013 (VAWA)
- The Equal Access to Housing in HUD Programs Regardless of Sexual Orientation or Gender Identity Final Rule, published in the *Federal Register* February 3, 2012

When more than one civil rights law applies to a situation, the laws will be read and applied together.

Any applicable state laws or local ordinances and any legislation protecting individual rights of tenants, applicants, or staff that may subsequently be enacted will also apply.

[CHAINLIVIAN Policy](#)

[The CHAINLIVIAN](#) will comply with all state or local nondiscrimination laws or ordinances.

2-I.B. NONDISCRIMINATION

Federal regulations prohibit discrimination against certain protected classes and other groups of people. State and local requirements, as well as [CHAINLIVIAN](#) policies, can prohibit discrimination against additional classes of people.

~~The~~ [CHAINLIVIAN](#) shall not discriminate because of race, color, sex, religion, familial status, age, disability or national origin (called “protected classes”)

Familial status includes children under the age of 18 living with parents or legal custodians, pregnant women, and people securing custody of children under the age of 18.

The PHA will not discriminate on the basis of marital status, gender identity, or sexual orientation [FR Notice 02/03/12].

[CHAINLIVIAN](#) Policy

~~The~~ [CHAINLIVIAN](#) does not identify any additional protected classes. ~~The~~ [CHAINLIVIAN](#) will not use any of these factors

to:

- Deny to any family the opportunity to apply for housing, nor deny to any qualified applicant the opportunity to participate in the housing choice voucher program
- Provide housing that is different from that provided to others
- Subject anyone to segregation or disparate treatment
- Restrict anyone's access to any benefit enjoyed by others in connection with the housing program
- Treat a person differently in determining eligibility or other requirements for admission
- Steer an applicant or participant toward or away from a particular area based any of these factors
- Deny anyone access to the same level of services
- Deny anyone the opportunity to participate in a planning or advisory group that is an integral part of the housing program
- Discriminate in the provision of residential real estate transactions
- Discriminate against someone because they are related to or associated with a member of a protected class

- Publish or cause to be published an advertisement or notice indicating the availability of housing that prefers or excludes persons who are members of a protected class

Providing Information to Families and Owners

The PHA must take steps to ensure that families and owners are fully aware of all applicable civil rights laws. As part of the briefing process, the PHA must provide information to HCV applicant families about civil rights requirements and the opportunity to rent in a broad range of neighborhoods [24 CFR 982.301]. The Housing Assistance Payments (HAP) contract informs owners of the requirement not to discriminate against any person because of race, color, religion, sex, national origin, age, familial status, or disability in connection with the contract.

Discrimination Complaints

If an applicant or participant believes that any family member has been discriminated against by the PHA or an owner, the family should advise the PHA. HUD requires the PHA to make every reasonable attempt to determine whether the applicant's or participant's assertions have merit and take any warranted corrective action. In addition, the PHA is required to provide the applicant or participant with information about how to file a discrimination complaint [24 CFR 982.3 04].

[CHAINLIVIAN](#) Policy

Applicants or participants who believe that they have been subject to unlawful discrimination may notify ~~the~~ [CHAINLIVIAN](#) either orally or in writing.

~~The~~ [CHAINLIVIAN](#) will attempt to remedy discrimination complaints made against ~~the~~ [CHAINLIVIAN](#).

~~The~~ [CHAINLIVIAN](#) will provide a copy of a discrimination complaint form to the complainant and provide them with information on how to complete and submit the form to HUD's Office of Fair Housing and Equal Opportunity (FHEO).

PART II: POLICIES RELATED TO PERSONS WITH DISABILITIES

2-II.A. OVERVIEW

One type of disability discrimination prohibited by the Fair Housing Act is the refusal to make reasonable accommodation in rules, policies, practices, or services when such accommodation may be necessary to afford a person with a disability the equal opportunity to use and enjoy a program or dwelling under the program.

The PHA must ensure that persons with disabilities have full access to the PHA's programs and services. This responsibility begins with the first inquiry of an interested family and continues through every programmatic area of the HCV program.

CHAINLIVIAN Policy

~~The~~ CHAINLIVIAN will ask all applicants and participants if they require any type of accommodations, in writing, on the intake application, reexamination documents, and notices of adverse action by ~~the~~ CHAINLIVIAN, by including the following language:

“If you or anyone in your family is a person with disabilities, and you require a specific accommodation in order to fully utilize our programs and services, please contact the housing authority.”

A specific name and phone number will be indicated as the contact for requests for accommodation for persons with disabilities.

2-II.B. DEFINITION OF REASONABLE ACCOMMODATION

A person with a disability may require special accommodations in order to have equal access to the HCV program. The types of reasonable accommodations ~~the~~ CHAINLIVIAN can provide include changes, exceptions, or adjustments to a rule, policy, practice, or service.

Federal regulations stipulate that requests for accommodations will be considered reasonable if they do not create an "undue financial and administrative burden" for the PHA or result in a "fundamental alteration" in the nature of the program or service offered. A fundamental alteration is a modification that alters the essential nature of a provider's operations.

Types of Reasonable Accommodations

When needed, the PHA must modify normal procedures to accommodate the needs of a person with disabilities. Examples include:

- Permitting applications and reexaminations to be completed by mail
- Conducting home visits
- Using higher payment standards (either within the acceptable range or with HUD approval of a payment standard outside the PHA range) if the PHA determines this is necessary to enable a person with disabilities to obtain a suitable housing unit

- Providing time extensions for locating a unit when necessary because of lack of availability of accessible units or special challenges of the family in seeking a unit
- Permitting an authorized designee or advocate to participate in the application or certification process and any other meetings with PHA staff
- Displaying posters and other housing information in locations throughout the PHA's office in such a manner as to be easily readable from a wheelchair.

2-II.C. REQUEST FOR AN ACCOMMODATION

If an applicant or participant indicates that an exception, change, or adjustment to a rule, policy, practice, or service is needed because of a disability, HUD requires that the PHA treat the information as a request for a reasonable accommodation, even if no formal request is made [Joint Statement of the Departments of HUD and Justice: Reasonable Accommodations under the Fair Housing Act].

The family must explain what type of accommodation is needed to provide the person with the disability full access to the PHA's programs and services.

If the need for the accommodation is not readily apparent or known to the PHA, the family must explain the relationship between the requested accommodation and the disability. There must be an identifiable relationship, or nexus, between the requested accommodation and the individual's disability.

[CHAINLIVIAN](#) Policy

[The CHAINLIVIAN](#) will encourage the family to make its request in writing using a reasonable accommodation request form. However, ~~the~~ [CHAINLIVIAN](#) will consider the accommodation any time the family indicates that an accommodation is needed whether or not a formal written request is submitted.

2-II.D. VERIFICATION OF DISABILITY

The regulatory civil rights definition for persons with disabilities is provided in Exhibit 2-1 at the end of this chapter. The definition of a person with a disability for the purpose of obtaining a reasonable accommodation is much broader than the HUD definition of disability which is used for waiting list preferences and income allowances.

Before providing an accommodation, the PHA must determine that the person meets the definition of a person with a disability, and that the accommodation will enhance the family's access to the PHA's programs and services.

If a person's disability is obvious or otherwise known to the PHA, and if the need for the requested accommodation is also readily apparent or known, no further verification will be required [Joint Statement of the Departments of HUD and Justice: Reasonable Accommodations under the Fair Housing Act].

If a family indicates that an accommodation is required for a disability that is not obvious or otherwise known to the PHA, the PHA must verify that the person meets the definition of a person with a disability, and that the limitations imposed by the disability require the requested accommodation.

When verifying a disability, the PHA will follow the verification policies provided in Chapter 7. All information related to a person's disability will be treated in accordance with the confidentiality policies provided in Chapter 16. In addition to the general requirements that govern all verification efforts, the following requirements apply when verifying a disability:

- Third-party verification must be obtained from an individual identified by the family who is competent to make the determination. A doctor or other medical professional, a peer support group, a non-medical service agency, or a reliable third party who is in a position to know about the individual's disability may provide verification of a disability [Joint Statement of the Departments of HUD and Justice: Reasonable Accommodations under the Fair Housing Act].
- The PHA must request only information that is necessary to evaluate the disability-related need for the accommodation. The PHA will not inquire about the nature or extent of any disability.
- Medical records will not be accepted or retained in the participant file.
- In the event that the PHA does receive confidential information about a person's specific diagnosis, treatment, or the nature or severity of the disability, the PHA will dispose of it. In place of the information, the PHA will note in the file that the disability and other requested information have been verified, the date the verification was received, and the name and address of the knowledgeable professional who sent the information [Notice PIH 2010-26].

2-II.E. APPROVAL/DENIAL OF A REQUESTED ACCOMMODATION

[Joint Statement of the Departments of HUD and Justice: Reasonable Accommodations under the Fair Housing Act, Notice PIH 2010-26].

The PHA must approve a request for an accommodation if the following three conditions are met:

- The request was made by or on behalf of a person with a disability.
- There is a disability-related need for the accommodation.

- The requested accommodation is reasonable, meaning it would not impose an undue financial and administrative burden on the PHA, or fundamentally alter the nature of the PHA's HCV operations (including the obligation to comply with HUD requirements and regulations).

Requests for accommodations must be assessed on a case-by-case basis, taking into account factors such as the overall size of the PHA's program with respect to the number of employees, type of facilities and size of budget, type of operation including composition and structure of workforce, the nature and cost of the requested accommodation, and the availability of alternative accommodations that would effectively meet the family's disability-related needs.

Before making a determination whether to approve the request, the PHA may enter into discussion and negotiation with the family, request more information from the family, or may require the family to sign a consent form so that the PHA may verify the need for the requested accommodation.

CHAINLIVIAN Policy

After a request for an accommodation is presented, ~~the~~ CHAINLIVIAN will respond, in writing, within 10 business days.

If ~~the~~ CHAINLIVIAN requests additional information regarding a request for an accommodation because there is no relationship, or nexus, found between the disability and the requested accommodation, the notice will inform the family of the right to provide the requested additional information and the deadline required to submit such information.

If ~~the~~ CHAINLIVIAN denies a request for an accommodation because it is not reasonable (it would impose an undue financial and administrative burden or fundamentally alter the nature of ~~the~~ CHAINLIVIAN's operations), ~~the~~ CHAINLIVIAN will discuss with the family whether an alternative accommodation could effectively address the family's disability-related needs without a fundamental alteration to the HCV program and without imposing an undue financial and administrative burden.

If ~~the~~ CHAINLIVIAN believes that the family has failed to identify a reasonable alternative accommodation after interactive discussion and negotiation, ~~the~~ CHAINLIVIAN will notify the family, in writing, of its determination within 10 business days from the date of the most recent discussion or communication with the family.

If the family is denied the accommodation or feels that the alternative suggestions are inadequate, they may request an informal hearing to review CHAINLIVIAN's decision. If requested by the family, a designee will be

allowed to provide information on behalf of the family after receiving written or verifiable permission from the family.

All reasonable accommodations requests will be reviewed by [CHAINLIVIAN](#)'s Reasonable Accommodations Committee. The committee will be composed of [CHAINLIVIAN](#) staff members from various [CHAINLIVIAN](#) departments. Upon review of the information, the committee may request additional supporting documents to substantiate the family's request. The request for the additional information will be made in writing and will provide the requestor a "reasonable" amount of time to submit the supporting documents. All decisions made by the committee will be provided to the family in writing.

2-II.F. PROGRAM ACCESSIBILITY FOR PERSONS WITH HEARING OR VISION IMPAIRMENTS

HUD regulations require the PHA to ensure that persons with disabilities related to hearing and vision have reasonable access to the PHA's programs and services [24 CFR 8.6].

At the initial point of contact with each applicant, the PHA shall inform all applicants of alternative forms of communication that can be used other than plain language paperwork.

[CHAINLIVIAN](#) Policy

To meet the needs of persons with hearing impairments, TTD/TTY (text telephone display / teletype) communication will be available.

To meet the needs of persons with vision impairments, large-print and audio versions of key program documents will be made available upon request. When visual aids are used in public meetings or presentations, or in meetings with [CHAINLIVIAN](#) staff, one-on-one assistance will be provided upon request.

Additional examples of alternative forms of communication are sign language interpretation; having material explained orally by staff; or having a third-party representative (a friend, relative or advocate, named by the applicant) to receive, interpret and explain housing materials and be present at all meetings.

2-II.G. PHYSICAL ACCESSIBILITY

The PHA must comply with a variety of regulations pertaining to physical accessibility, including the following:

- Notice PIH 2010-26
- Section 504 of the Rehabilitation Act of 1973

- The Americans with Disabilities Act of 1990
- The Architectural Barriers Act of 1968
- The Fair Housing Act of 1988

The PHA's policies concerning physical accessibility must be readily available to applicants and participants. They can be found in three key documents:

- This plan describes the key policies that govern the PHA's responsibilities with regard to physical accessibility.
- Notice PIH 20 10-26 summarizes information about pertinent laws and implementing regulations related to nondiscrimination and accessibility in federally-funded housing programs.
- The PHA Plan provides information about self-evaluation, needs assessment, and transition plans.

The design, construction, or alteration of PHA facilities must conform to the Uniform Federal Accessibility Standards (UFAS). Newly-constructed facilities must be designed to be readily accessible to and usable by persons with disabilities. Alterations to existing facilities must be accessible to the maximum extent feasible, defined as not imposing an undue financial and administrative burden on the operations of the HCV program.

When issuing a voucher to a family that includes an individual with disabilities, the PHA will include a current list of available accessible units known to the PHA and will assist the family in locating an available accessible unit, if necessary.

In general, owners must permit the family to make reasonable modifications to the unit. However, the owner is not required to pay for the modification and may

require that the unit be restored to its original state at the family's expense when the family moves.

2-II.H. DENIAL OR TERMINATION OF ASSISTANCE

A PHA's decision to deny or terminate the assistance of a family that includes a person with disabilities is subject to consideration of reasonable accommodation [24 CFR 982.552 (2)(iv)].

When applicants with disabilities are denied assistance, the notice of denial must inform them of the PHA's informal review process and their right to request a review. In addition, the notice must inform applicants with disabilities of their right to request reasonable accommodations to participate in the informal review process.

When a participant family's assistance is terminated, the notice of termination must inform them of the PHA's informal hearing process and their right to request a hearing and reasonable accommodation.

When reviewing reasonable accommodation requests, the PHA must consider whether any mitigating circumstances can be verified to explain and overcome the problem that led to the PHA's decision to deny or terminate assistance. If a reasonable accommodation will allow the family to meet the requirements, the PHA must make the accommodation.

PART III: IMPROVING ACCESS TO SERVICES FOR PERSONS WITH LIMITED ENGLISH PROFICIENCY (LEP)

2-III.A. OVERVIEW

Language for Limited English Proficiency Persons (LEP) can be a barrier to accessing important benefits or services, understanding and exercising important rights, complying with applicable responsibilities, or understanding other information provided by the HCV program. In certain circumstances, failure to ensure that LEP persons can effectively participate in or benefit from federally-assisted programs and activities may violate the prohibition under Title VI against discrimination on the basis of national origin. This part incorporates the Final Guidance to Federal Assistance Recipients Regarding Title VI Prohibition against National Origin Discrimination Affecting Limited English Proficient Persons, published January 22, 2007, in the *Federal Register*.

The PHA will take affirmative steps to communicate with people who need services or information in a language other than English. These persons will be referred to as Persons with Limited English Proficiency (LEP).

LEP is defined as persons who do not speak English as their primary language and who have a limited ability to read, write, speak or understand English. For the purposes of this administrative plan, LEP persons are HCV applicants and participants, and parents and family members of applicants and participants.

In order to determine the level of access needed by LEP persons, the PHA will balance the following four factors: (1) the number or proportion of LEP persons eligible to be served or likely to be encountered by the Housing Choice Voucher program; (2) the frequency with which LEP persons come into contact with the program; (3) the nature and importance of the program, activity, or service provided by the program to people's lives; and (4) the resources available to the PHA and costs. Balancing these four factors will ensure meaningful access by LEP persons to critical services while not imposing undue burdens on the PHA.

2-III.B. ORAL INTERPRETATION

In a courtroom, a hearing, or situations in which health, safety, or access to important benefits and services are at stake, the PHA will generally offer, or ensure that the family is offered through other sources, competent services free of charge to the LEP person.

CHAINLIVIAN Policy

~~The CHAINLIVIAN~~ will analyze the various kinds of contacts it has with the public, to assess language needs and decide what reasonable steps should be taken. “Reasonable steps” may not be reasonable where the costs imposed substantially exceed the benefits.

Where feasible, ~~the CHAINLIVIAN~~ will train and hire bilingual staff to be available to act as interpreters and translators, will pool resources with other PHAs, and will standardize documents. Where feasible and possible, ~~the CHAINLIVIAN~~ will encourage the use of qualified community volunteers.

Where LEP persons desire, they will be permitted to use, at their own expense, an interpreter of their own choosing, in place of or as a supplement to the free language services offered by ~~the CHAINLIVIAN~~. The interpreter may be a family member or friend.

2-III.C. WRITTEN TRANSLATION

Translation is the replacement of a written text from one language into an equivalent written text in another language.

INLIVIANCHA Policy

In order to comply with written-translation obligations, ~~the CHAINLIVIAN~~ will take the following steps:

~~The CHAINLIVIAN~~ will provide written translations of vital documents for each eligible LEP language group that constitutes 5 percent or 1,000 persons, whichever is less, of the population of persons eligible to be served or likely to be affected or encountered. Translation of other documents, if needed, can be provided orally; or

If there are fewer than 50 persons in a language group that reaches the 5 percent trigger, ~~the CHAINLIVIAN~~ does not translate vital written materials, but provides written notice in the primary language of the LEP language group of the right to receive competent oral interpretation of those written materials, free of cost.

2-III.D.IMPLEMENTATION PLAN

After completing the four-factor analysis and deciding what language assistance services are appropriate, the PHA shall determine whether it is necessary to develop a written implementation plan to address the identified needs of the LEP populations it serves.

If the PHA determines that it is not necessary to develop a written implementation plan, the absence of a written plan does not obviate the underlying obligation to ensure meaningful access by LEP persons to the PHA's Housing Choice Voucher program and services.

INLIVIANCHA Policy

If it is determined that ~~the CHAINLIVIAN~~ serves very few LEP persons, and ~~the CHAINLIVIAN~~ has very limited resources, ~~the CHAINLIVIAN~~ will not develop a written LEP plan, but will consider alternative ways to articulate in a reasonable manner a plan for providing meaningful access. Entities having significant contact with LEP persons, such as schools, grassroots and faith-based organizations, community groups, and groups working with new immigrants will be contacted for input into the process.

If ~~the CHAINLIVIAN~~ determines it is appropriate to develop a written LEP plan, the following five steps will be taken: (1) Identifying LEP individuals who need language assistance; (2) identifying language assistance measures; (3) training staff; (4) providing notice to LEP persons; and (5) monitoring and updating the LEP plan.

<p>EXHIBIT 2-1: DEFINITION OF A PERSON WITH A DISABILITY UNDER FEDERAL CIVIL RIGHTS LAWS [24 CFR Parts 8.3 and 100.201]</p>
--

A person with a disability, as defined under federal civil rights laws, is any person who:

- Has a physical or mental impairment that substantially limits one or more of the major life activities of an individual, or
- Has a record of such impairment, or

- Is regarded as having such impairment

The phrase “physical or mental impairment” includes:

- Any physiological disorder or condition, cosmetic or disfigurement, or anatomical loss affecting one or more of the following body systems: neurological; musculoskeletal; special sense organs; respiratory, including speech organs; cardiovascular; reproductive; digestive; genito-urinary; hemic and lymphatic; skin; and endocrine; or
- Any mental or psychological disorder, such as mental retardation, organic brain syndrome, emotional or mental illness, and specific learning disabilities. The term “physical or mental impairment” includes but is not limited to: such diseases and conditions as orthopedic, visual, speech and hearing impairments, cerebral palsy, autism, epilepsy, muscular dystrophy, multiple sclerosis, cancer, heart disease, diabetes, mental retardation, emotional illness, drug addiction and alcoholism.

“Major life activities” includes, but is not limited to, caring for oneself, performing manual tasks, walking, seeing, hearing, breathing, learning, and/or working.

“Has a record of such impairment” means has a history of, or has been misclassified as having, a mental or physical impairment that substantially limits one or more major life activities.

“Is regarded as having an impairment” is defined as having a physical or mental impairment that does not substantially limit one or more major life activities but is treated by a public entity (such as the PHA) as constituting such a limitation; has none of the impairments defined in this section but is treated by a public entity as having such an impairment; or has a physical or mental impairment that substantially limits one or more major life activities, only as a result of the attitudes of others toward that impairment.

The definition of a person with disabilities does not include:

- Current illegal drug users
- People whose alcohol use interferes with the rights of others
- Persons who objectively pose a direct threat or substantial risk of harm to others that cannot be controlled with a reasonable accommodation under the HCV program.

The above definition of disability determines whether an applicant or participant is entitled to any of the protections of federal disability civil rights laws. Thus, a person who does not meet this disability is not entitled to a reasonable accommodation under federal civil rights and fair housing laws and regulations.

The HUD definition of a person with a disability is much narrower than the civil rights definition of disability. The HUD definition of a person with a disability is used for purposes of receiving the disabled family preference, the \$400 elderly/disabled household deduction, the \$480 dependent deduction, the allowance for medical expenses, or the allowance for disability assistance expenses.

The definition of a person with a disability for purposes of granting a reasonable accommodation request is much broader than the HUD definition of disability. Many people will not qualify as a disabled person under the HCV program, yet an accommodation is needed to provide equal opportunity.

Chapter 3

ELIGIBILITY

INTRODUCTION

The PHA is responsible for ensuring that every individual and family admitted to the HCV program meets all program eligibility requirements. This includes any individual approved to join the family after the family has been admitted to the program. The family must provide any information needed by the PHA to confirm eligibility and determine the level of the family's assistance.

To be eligible for the HCV program:

- The applicant family must:
 - Qualify as a family as defined by HUD and [the CHAINLIVIAN](#).
 - Have income at or below HUD-specified income limits.
 - Qualify on the basis of citizenship or the eligible immigrant status of family members.
 - Provide social security number information for family members as required.
 - Consent to [the CHAINLIVIAN](#)'s collection and use of family information as provided for in [CHAINLIVIAN](#)-provided consent forms.
- [The CHAINLIVIAN](#) must determine that the current or past behavior of household members does not include activities that are prohibited by HUD or the PHA.

This chapter contains three parts:

Part I: Definitions of Family and Household Members. This part contains HUD and PHA definitions of family and household members and explains initial and ongoing eligibility issues related to these members.

Part II: Basic Eligibility Criteria. This part discusses income eligibility, and rules regarding citizenship, social security numbers, and family consent.

Part III: Denial of Assistance. This part covers factors related to an applicant's past or current conduct (e.g. criminal activity) that can cause the PHA to deny assistance.

PART I: DEFINITIONS OF FAMILY AND HOUSEHOLD

MEMBERS

3-I.A. OVERVIEW

Some eligibility criteria and program rules vary depending upon the composition of the family requesting assistance. In addition, some requirements apply to the family as a whole and others apply to individual persons who will live in the assisted unit. This part provides information that is needed to correctly identify family and household members, and to apply HUD's eligibility rules.

3-I.B. FAMILY AND HOUSEHOLD [24 CFR 982.201(c); HUD-50058 IB, p.13; FR Notice 02/03/12]

The terms *family* and *household* have different meanings in the HCV program.

Family

To be eligible for assistance, an applicant must qualify as a family. *Family* as defined by HUD includes, but is not limited to the following, regardless actual or perceived sexual orientation, gender identity, or marital status, a single person, who may be an elderly person, disabled person, near-elderly person, or any other single person; or a group of persons residing together. Such group includes but is not limited to a family with or without children (a child who is temporarily away from the home because of placement in foster care is considered a member of the family), an elderly family, a near-elderly family, a disabled family, a displaced family, or the remaining member of a tenant family. The PHA has the discretion to determine if any other group of persons qualifies as a family.

Gender Identity means actual or perceived gender characteristics.

Sexual orientation means homosexuality, heterosexuality, or bisexuality.

CHAINLIVIAN Policy

A family also includes two or more individuals who are not related by blood, marriage, adoption, or other operation of law but who either can demonstrate that they have lived together previously or certify that each individual's income and other resources will be available to meet the needs of the family.

Each family must identify the individuals to be included in the family at the time of application and must update this information if the family's composition changes.

- a) A Family with or without children. Such a family is defined as:
 - i. A group of people related by blood, marriage, or adoption who live together in a stable family relationship; or
 - ii. Two or more persons who intend to share residency whose income and resources are available to meet the family's needs
 - iii. Children temporarily absent from the home due to placement in foster care are considered family members.
 - iv. Unborn children and children in the process of being adopted are considered family members for the purpose of determining bedroom size but not considered family members for determining income limit.
- b) An Elderly family, which is:
 - i. A Family whose head, spouse, or sole member is a person who is at least 62 years of age;
 - ii. Two or more persons who are least 62 years of age living together; or
 - iii. One or more persons who are at least 62 years of age living with one or more live-in aides.
- c) A near-elderly family, which is:
 - i. A family whose head, spouse, or sole member is a person who is at least 50 years of age but below the age of 62;
 - ii. Two or more persons, who are at least 50 years of age but below the age of 62 living together; or
 - iii. One or more persons who are at least 50 years of age but below the age of 62, living with one or more live-in-aides
- d) A disabled family, which is:
 - i. A family whose head, spouse, or sole member is a person with disabilities;
 - ii. Two or more persons with disabilities living together; or
 - iii. One or more persons with disabilities living with one or more live-in-aides
- e) A displaced family, which is a family in which each member, or whose sole member, has been displaced by governmental action, or whose dwelling has been extensively damaged or destroyed as a result of a disaster declared or otherwise formally recognized pursuant to Federal disaster relief laws.

- f) A remaining member of a tenant family
- g) A single person who is not an elderly, near elderly, a person with disabilities, displaced or a remaining member of a tenant family.

Household

Household is a broader term that includes additional people who, with ~~the~~ [CHAINLIVIAN](#)'s permission, live in an assisted unit, such as live-in aides, foster children, and foster adults.

3-I.C. FAMILY BREAKUP AND REMAINING MEMBER OF TENANT FAMILY

Family Breakup [24 CFR 982.315]

Except under the following conditions, the PHA has discretion to determine which members of an assisted family continue to receive assistance if the family breaks up:

- If the family breakup results from an occurrence of domestic violence, dating violence sexual assault, or stalking, the PHA must ensure that the victim retains assistance. (For documentation requirements and policies related to domestic violence, dating violence, sexual assault and stalking, see section 16-IX.D of this plan.)
- If a court determines the disposition of property between members of the assisted family in a divorce or separation decree, the PHA is bound by the court's determination of which family members continue to receive assistance.

[CHAINLIVIAN](#) Policy

When a family on the waiting list breaks up into two otherwise eligible families, only one of the new families may retain the original application date. Other former family members may make a new application with a new application date if the waiting list is open.

If a family breaks up into two otherwise eligible families while receiving assistance, only one of the new families will continue to be assisted.

In the absence of a judicial decision or an agreement among the original family members, ~~the~~ [CHAINLIVIAN](#) will determine which family will retain their placement on the waiting list or continue to receive assistance. In making its determination, ~~the~~ [CHAINLIVIAN](#) will take into consideration the following factors:

- (1) the interest of any minor children, including custody arrangements;
- (2) the interest of any ill, elderly, or disabled family members;
- (3) the interest of any family member who is the victim of domestic violence, dating violence, sexual assault or stalking, including a family member who was forced to leave an assisted unit as a result of such actual or threatened abuse;
- (4) any possible risks to family members as a result of criminal activity; and
- (5) the recommendations of social service professionals.

Remaining Member of a Tenant Family [24 CFR 5.403]

The HUD definition of family includes the *remaining member of a tenant family*, which is a member of an assisted family who remains in the unit when other members of the family have left the unit. Household members such as live-in aides, foster children, and foster adults do not qualify as remaining members of a family.

If dependents are the only “remaining members of a tenant family” and there is no family member able to assume the responsibilities of the head of household, see Chapter 6, Section 6-I.B, for the policy on “Caretakers for a Child.”

[INLIVIAN POLICY](#)

[If the Head of Household leaves the assisted unit voluntarily, other adult family members shall not be considered remaining family members and housing assistance shall not be continued. This shall be considered voluntarily relinquishing the voucher and is not subject to informal hearing procedures.](#)

[In the event of the death of the head of household, INLIVIAN may allow the assistance to be transferred to an adult remaining member of the tenant family.](#)

3-I.D. HEAD OF HOUSEHOLD [24 CFR 5.504(b)]

Head of household means the adult member of the family who is considered the head for purposes of determining income eligibility and rent. The head of household is responsible for ensuring that the family fulfills all of its responsibilities under the program, alone or in conjunction with a co-head or spouse.

[CHAINLIVIAN Policy](#)

The family may designate any qualified family member as the head of household.

The head of household must have the legal capacity to enter into a lease under state and local law. A minor who is emancipated under state law may be designated as head of household family.

3-I.E. SPOUSE, COHEAD, AND OTHER ADULT

A family may have a spouse or co-head, but not both [HUD-50058 IB, p. 13].

Spouse means the marriage partner of the head of household.

CHAINLIVIAN Policy

A *marriage partner* includes the partner in a "common law" marriage as defined in state law. The term "spouse" does not apply to friends, roommates, or significant others who are not marriage partners. A minor who is emancipated under state law may be designated as a spouse.

A *co-head* is an individual in the household who is equally responsible with the head of household for ensuring that the family fulfills all of its responsibilities under the program, but who is not a spouse. A family can have only one co-head.

CHAINLIVIAN Policy

Minors who are emancipated under state law may be designated as a co-head.

Other adult means a family member, other than the head, spouse, or co-head, who is 18 years of age or older. Foster adults and live-in aides are not considered other adults.

3-I.F. DEPENDENT [24 CFR 5.603]

A *dependent* is a family member who is under 18 years of age or a person of any age who is a person with a disability or a full-time student, except that the following persons can never be dependents: the head of household, spouse, co-head, foster children/adults and live-in aides. Identifying each dependent in the family is important because each dependent qualifies the family for a deduction from annual income as described in Chapter 6.

Joint Custody of Dependents

CHAINLIVIAN Policy

Dependents that are subject to a joint custody arrangement will be considered a member of the family, if they live with the applicant or participant family 51 percent or more of the time or 183 days of the year, which do not have to run consecutively.

When more than one applicant or participant family is claiming the same dependents as family members, the family with primary custody at the time of the initial examination or reexamination will be able to claim the dependents. Families who claim primary custody in a joint custody or temporary custody guardianship arrangement will be required to certify,

and provide supporting documentation to establish, that the child or children resides primarily with the applicant or participant. At a minimum, the child's school records must show the child's primary address to be the same as the applicant or participant head of household.

3-I.G. FULL-TIME STUDENT [24 CFR 5.603; HCV GB, p. 5-29]

A *full-time student* (FTS) is a person who is attending school or vocational training on a full-time basis. The time commitment or subject load that is needed to be full-time is defined by the educational institution.

Identifying each FTS is important because: (1) each family member that is an FTS, other than the head, spouse, or co-head, qualifies the family for a dependent deduction, and (2) the income of such an FTS is treated differently from the income of other family members.

3-I.H. ELDERLY AND NEAR-ELDERLY PERSONS, AND ELDERLY FAMILY

[24 CFR 5.100 and 5.403, FR Notice 02/03/12]

Elderly Persons

An *elderly person* is a person who is at least 62 years of age.

Near-Elderly Persons

A *near-elderly person* is a person who is 50-61 years of age.

Elderly Family

An *elderly family* is one in which the head, spouse, co-head, or sole member is an elderly person. Identifying elderly families is important because these families qualify for special deductions from income as described in Chapter 6.

3-I.I. PERSONS WITH DISABILITIES AND DISABLED FAMILY [24 CFR 5.403, FR Notice 02/03/12]

Persons with Disabilities

Under the HCV program, special rules apply to persons with disabilities and to any family whose head, spouse, or co-head is a person with disabilities. The technical definitions of individual with handicaps and persons with disabilities are provided in Exhibit 3-1 at the end of this chapter. These definitions are used for a number of purposes including ensuring that persons with disabilities are not discriminated against based upon disability.

As discussed in Chapter 2, the PHA must make all aspects of the HCV program accessible to persons with disabilities and consider reasonable accommodations requested based upon a person's disability.

Disabled Family

A *disabled family* is one in which the head, spouse, or co-head is a person with disabilities. Identifying disabled families is important because these families qualify for special deductions from income as described in Chapter 6.

Even though persons with drug or alcohol dependencies are considered persons with disabilities for the purpose of non-discrimination, this does not prevent the PHA from denying assistance for reasons related to alcohol and drug abuse following policies found in Part III of this chapter, or from terminating assistance following the policies in Chapter 12.

3-I.J. GUESTS [24 CFR 5.100]

A *guest* is a person temporarily staying in the unit with the consent of a member of the household who has express or implied authority to so consent.

CHAINLIVIAN Policy

A guest can remain in the assisted unit no longer than 30 consecutive days or a total of 90 cumulative calendar days during any 12-month period.

Children who are subject to a joint custody arrangement or for whom a family has visitation privileges, that are not included as a family member because they live outside of the assisted household more than 50 percent of the time, are not subject to the time limitations of guests as described above.

A family may request an exception to this policy for valid reasons (e.g., care of a relative recovering from a medical procedure is expected to last 40 consecutive days). An exception will not be made unless the family can identify and provide documentation of the residence to which the guest will return.

3-I.K. FOSTER CHILDREN AND FOSTER ADULTS

Foster adults are usually persons with disabilities, unrelated to the tenant family, who are unable to live alone [24 CFR 5.609].

The term *foster child* is not specifically defined by the regulations.

Foster children and foster adults that are living with an applicant or assisted family are considered household members but not family members. The income of foster children/adults is not counted in family annual income, and foster children/adults do not qualify for a dependent deduction [24 CFR 5.603; HUD-50058 IB, p. 13].

CHAINLIVIAN Policy

A *foster child* is a child that is in the legal guardianship or custody of a state, county, or private adoption or foster care agency, yet is cared for by foster parents in their own homes, under some kind of short-term or long-term foster care arrangement with the custodial agency.

A foster child or foster adult may be allowed to reside in the unit if their presence would not result in a violation of HQS/UPCS space standards according to 24 CFR 982.401.

Children that are temporarily absent from the home as a result of placement in foster care are discussed in Section 3-I.L.

3-I.L. ABSENT FAMILY MEMBERS

Individuals may be absent from the family, either temporarily or permanently, for a variety of reasons including educational activities, placement in foster care, employment, illness, incarceration, and court order.

Definitions of Temporarily and Permanently Absent

CHAINLIVIAN Policy

Generally, an individual who is or is expected to be absent from the assisted unit for 180 consecutive days or less is considered temporarily absent and continues to be considered a family member. Generally, an individual who is or is expected to be absent from the assisted unit for more than 180 consecutive days is considered permanently absent and no longer a family member. Exceptions to this general policy are discussed below.

Absent Students

CHAINLIVIAN Policy

When someone who has been considered a family member attends school away from home, the person will continue to be considered a family member unless information becomes available to [the CHAINLIVIAN](#) indicating that the student has established a separate household, or the family declares that the student has established a separate household.

Absences Due to Placement in Foster Care [24 CFR 5.403]

Children temporarily absent from the home as a result of placement in foster care are considered members of the family.

CHAINLIVIAN Policy

If a child has been placed in foster care, ~~the~~ CHAINLIVIAN will verify with the appropriate agency whether and when the child is expected to be returned to the home. Unless the agency confirms that the child has been permanently removed from the home, the child will be counted as a family member.

Absent Head, Spouse, or Co-head

CHAINLIVIAN Policy

An employed head, spouse, or co-head absent from the unit more than 180 consecutive days due to employment will continue to be considered a family member.

Family Members Permanently Confined for Medical Reasons [HCV GB, p.5- 22]

If a family member is confined to a nursing home or hospital on a permanent basis, that person is no longer considered a family member and the income of that person is not counted [HCV GB, p. 5-22].

CHAINLIVIAN Policy

~~The~~ CHAINLIVIAN will request verification from a responsible medical professional and will use this determination. If the responsible medical professional cannot provide a determination, the person generally will be considered temporarily absent. The family may present evidence that the family member is confined on a permanent basis and request that the person not be considered a family member.

Temporarily Absent Adult Children

CHAINLIVIAN Policy

For adult children absent from the unit for reasons other than those described above, an adult child may be temporarily absent from the assisted unit for a period not to exceed (24) months. The Head of Household in this case must submit a written request to add the adult child back to the family composition any time prior to (24) months of being

absent. Where a written request to add an absent child (18 years or older) back to the family composition will be subjected to ~~the CHAINLIVIAN~~ required criminal background check and EIV former and existing tenant searches. In order for ~~the CHAINLIVIAN~~ to approve a request to add an adult child back to the family composition the adult child must pass ~~the CHAINLIVIAN~~ required criminal background check and must not owe another PHA.

Return of Permanently Absent Family Members

CHAINLIVIAN Policy

The family must request CHAINLIVIAN approval for the return of any adult family members that ~~the CHAINLIVIAN~~ has determined to be permanently absent. The individual is subject to the eligibility and screening requirements discussed elsewhere in this chapter.

3-I.M. LIVE-IN AIDE

Live-in aide means a person who resides with one or more elderly persons, or near- elderly persons, or persons with disabilities, and who: (1) is determined to be essential to the care and well-being of the persons, (2) is not obligated for the support of the persons, and (3) would not be living in the unit except to provide the necessary supportive services [24 CFR 5.403].

The PHA must approve a live-in aide if needed as a reasonable accommodation in accordance with 24 CFR 8, to make the program accessible to and usable by the family member with disabilities.

A live-in aide is a member of the household, not the family, and the income of the aide is not considered in income calculations [24 CFR 5.609(b)]. Relatives may be approved as live-in aides if they meet all of the criteria defining a live-in aide. However, a relative who serves as a live-in aide is not considered a family member and would not be considered a remaining member of a tenant family.

CHAINLIVIAN Policy

A family's request for a live-in aide must be made in writing. Written verification will be required from a reliable, knowledgeable professional, of the family's choosing such as a doctor, social worker, or case worker, that the live-in aide is essential for the care and well-being of the elderly, near- elderly, or disabled family member.

For continued approval, the family and live-in aide will be required to submit a certification stating that the live-in aide is (1) not obligated for the support of the person(s) needing the care, and (2) would not be living

in the unit except to provide the necessary supportive services.

~~The CHAINLIVIAN~~ has the discretion to approve a particular person as a live-in aide, and may withdraw such approval if [24 CFR 982.316(b)]:

The person commits fraud, bribery or any other corrupt or criminal act in connection with any federal housing program;

The person commits drug-related criminal activity or violent criminal activity; or the person currently owes rent or other amounts to ~~the CHAINLIVIAN~~ or to another PHA in connection with housing choice voucher or public housing assistance under the 1937 Act.

Within 10 business days of receiving a request for a live-in aide, including all required documentation related to the request, ~~the CHAINLIVIAN~~ will notify the family of its decision in writing.

PART II: BASIC ELIGIBILITY CRITERIA

3-II.A. INCOME ELIGIBILITY AND TARGETING

Income Limits

HUD is required by law to set income limits that determine the eligibility of applicants for HUD's assisted housing programs, including the housing choice voucher program. The income limits are published annually and are based on HUD estimates of median family income in a particular area or county, with adjustments for family size.

Types of Low-Income Families [24 CFR 5.603(b)]

Low-income family. A family whose annual income does not exceed 80 percent of the median income for the area, adjusted for family size.

Very low-income family. A family whose annual income does not exceed 50 percent of the median income for the area, adjusted for family size.

Extremely low-income family. A family whose annual income does not exceed the higher of the federal poverty level or 30 percent of the median income for the area,

HUD may establish income ceilings higher or lower than 30, 50, or 80 percent of the median income for an area if HUD finds that such variations are necessary because of unusually high or low family incomes.

Using Income Limits for Eligibility [24 CFR 982.201]

Income limits are used for eligibility only at admission. Eligibility is established by comparing a family's annual income with HUD's published income limits. To be income-eligible, a family must be one of the following:

- A *very low-income* family
- A *low-income* family that has been "continuously assisted" under the 1937 Housing Act. A family is considered to be continuously assisted if the family is already receiving assistance under any 1937 Housing Act program at the time the family is admitted to the HCV program [24 CFR 982.4]

CHAINLIVIAN Policy

The CHAINLIVIAN will consider a family to be continuously assisted if the family was leasing a unit under any 1937 Housing Act program at the time they were issued a voucher by the PHA.

A low-income family that meets additional eligibility criteria specified in the PHA administrative plan. Such additional PHA criteria must be consistent with the PHA plan and with the consolidated plans for local governments in the PHA jurisdiction.

CHAINLIVIAN Policy

The CHAINLIVIAN will admit a low-income family in a PBV community that has tax credit layering based on the approved tenant selection plan and does not negatively impact agency wide fungibility.

- A low-income family that qualifies for voucher assistance as a non-purchasing household living in HOPE 1 (public housing homeownership), HOPE 2 (multifamily housing homeownership) developments, or other HUD-assisted multifamily homeownership programs covered by 24 CFR 248.173
- A low-income or moderate-income family that is displaced as a result of the prepayment of a mortgage or voluntary termination of a mortgage insurance contract on eligible low-income housing as defined in 24 CFR 248.101.

HUD permits the PHA to establish additional categories of low-income families that may be determined eligible. The additional categories must be consistent with the PHA plan and the consolidated plans for local governments within the PHA's jurisdiction.

CHAINLIVIAN Policy

The CHAINLIVIAN has not established any additional categories of eligible low-income families.

Using Income Limits for Targeting [24 CFR 982.201]

At least 75 percent of the families admitted to the PHA's program during a PHA fiscal year must be extremely low-income families. HUD may approve exceptions to this requirement if the PHA demonstrates that it has made all required efforts but has been unable to attract an adequate number of qualified extremely low-income families.

Families continuously assisted under the 1937 Housing Act and families living in eligible low-income housing that are displaced as a result of prepayment of a mortgage or voluntary termination of a mortgage insurance contract are not subject to the 75 percent restriction.

CHAINLIVIAN Policy

CHAINLIVIAN is a designated Moving to Work (MTW) agency. In accordance with the executed MTW Agreement the CHAINLIVIAN will ensure at least 75 percent of the families assisted are very low income. The CHAINLIVIAN will monitor progress in meeting this requirement throughout the fiscal year. Extremely low-income families will be selected ahead of other eligible families on an as-needed basis to ensure the income targeting requirement is met.

The CHAINLIVIAN will monitor progress in meeting this requirement throughout the fiscal year. Extremely low-income families will be selected ahead of other eligible families on an as-needed basis to ensure the income targeting requirement is met.

3-II.B. CITIZENSHIP OR ELIGIBLE IMMIGRATION STATUS [24 CFR 5,Subpart E]

Housing assistance is available only to individuals who are U.S. citizens, U.S. nationals (herein referred to as citizens and nationals), or noncitizens that have eligible immigration status. At least one family member must be a citizen, national, or noncitizen with eligible immigration status in order for the family to qualify for any level of assistance.

All applicant families must be notified of the requirement to submit evidence of their citizenship status when they apply. Where feasible, and in accordance with the PHA's Limited English Proficiency Plan, the notice must

be in a language that is understood by the individual if the individual is not proficient in English.

Declaration [24 CFR 5.508]

HUD requires each family member to declare whether the individual is a citizen, a national, or an eligible noncitizen, except those members who elect not to contend that they have eligible immigration status. Those who elect not to contend their status are considered to be ineligible noncitizens. For citizens, nationals and eligible noncitizens the declaration must be signed personally by the head, spouse, co-head, and any other family member 18 or older, and by a parent or guardian for minors. The family must identify in writing any family members who elect not to contend their immigration status (see Ineligible Noncitizens below). No declaration is required for live-in aides, foster children, or foster adults.

U.S. Citizens and Nationals

In general, citizens and nationals are required to submit only a signed declaration that claims their status. However, HUD regulations permit the PHA to request additional documentation of their status, such as a passport.

CHAINLIVIAN Policy

Family members who declare citizenship or national status will not be required to provide additional documentation unless ~~the~~ CHAINLIVIAN receives information indicating that an individual's declaration may not be accurate.

Eligible Noncitizens

In addition to providing a signed declaration, those declaring eligible noncitizen status must sign a verification consent form and cooperate with PHA efforts to verify their immigration status as described in Chapter 7. The documentation required for establishing eligible noncitizen status varies depending upon factors such as the date the person entered the U.S., the conditions under which eligible immigration status has been granted, the person's age, and the date on which the family began receiving HUD-funded assistance.

Lawful residents of the Marshall Islands, the Federated States of Micronesia, and Palau, together known as the Freely Associated States, or FAS, are eligible for housing assistance under section 141 of the Compacts of Free Association between the U.S. Government and the Governments of the FAS [Public Law 106-504].

Ineligible Noncitizens

Those noncitizens who do not wish to contend their immigration status are required to have their names listed on a non-contending family member listing, signed by the head, spouse, or co-head (regardless of citizenship status), indicating their ineligible immigration status. The PHA is not required to verify a family

member's ineligible status and is not required to report an individual's unlawful presence in the U.S. to the United States Citizenship and Immigration Services (USCIS).

Providing housing assistance to noncitizen students is prohibited [24 CFR 5.522]. This prohibition extends to the noncitizen spouse of a noncitizen student as well as to minor children who accompany or follow to join the noncitizen student. Such prohibition does not extend to the citizen spouse of a noncitizen student or to the children of the citizen spouse and noncitizen student. Such a family is eligible for prorated assistance as a mixed family.

Mixed Families

A family is eligible for assistance as long as at least one member is a citizen, national, or eligible noncitizen. Families that include eligible and ineligible individuals are considered *mixed families*. Such families will be given notice that their assistance will be pro-rated, and that they may request a hearing if they contest this determination. See Chapter 6 for a discussion of how rents are prorated, and Chapter 16 for a discussion of informal hearing procedures.

Ineligible Families [24 CFR 5.514(d), (e), and (f)]

A PHA may elect to provide assistance to a family before the verification of the eligibility of the individual or one family member [24 CFR 5.5 12(b)]. Otherwise, no individual or family may be assisted prior to the affirmative establishment by the PHA that the individual or at least one family member is eligible. Verification of eligibility for this purpose occurs when the individual or family members have submitted documentation to the PHA in accordance with program requirements [24 CFR 5.5 12(a)].

CHAINLIVIAN Policy

~~The~~ CHAINLIVIAN will not provide assistance to a family before the verification of at least one family member.

When a CHAINLIVIAN determines that an applicant family does not include any citizens, nationals, or eligible noncitizens, following the verification process, the family will be sent a written notice within 10 business days of the determination.

The notice will explain the reasons for the denial of assistance, that the family may be eligible for proration of assistance and will advise the family of its right to request an appeal to the United States Citizenship and Immigration Services (USCIS), or to request an informal hearing with ~~the~~ CHAINLIVIAN. The informal hearing with ~~the~~ CHAINLIVIAN may be requested in lieu of the USCIS appeal, or at the conclusion of the USCIS appeal process. The notice must also inform the applicant family that

assistance may not be delayed until the conclusion of the USCIS appeal process, but that it may be delayed pending the completion of the informal hearing process.

Informal hearing procedures are contained in Chapter 16.

Timeframe for Determination of Citizenship Status [24 CFR 5.508(g)]

For new occupants joining the assisted family, the PHA must verify status at the first interim or regular reexamination following the person's occupancy, whichever comes first.

If an individual qualifies for a time extension for the submission of required documents, the PHA must grant such an extension for no more than 30 days [24 CFR 5.508(h)].

Each family member is required to submit evidence of eligible status only one time during continuous occupancy.

[CHAINLIVIAN Policy](#)

[The CHAINLIVIAN](#) will verify the status of applicants at the time other eligibility factors are determined.

3-II.C. SOCIAL SECURITY NUMBERS [24 CFR 5.216 and 5.218, Notice PIH 2012-10]

The applicant and all members of the applicant's household must disclose the complete and accurate social security number (SSN) assigned to each household member, and the documentation necessary to verify each SSN. A detailed discussion of acceptable documentation is provided in Chapter 7.

Note: These requirements do not apply to noncitizens who do not contend eligible immigration status.

In addition, each participant who has not previously disclosed an SSN, has previously disclosed an SSN that HUD or the SSA determined was invalid, or has been issued a new SSN must submit their complete and accurate SSN and the documentation required to verify the SSN at the time of the next interim or annual reexamination or recertification. Participants age 62 or older as of January 31, 2010, whose determination of eligibility was begun before January 31, 2010, are exempt from this requirement and remain exempt even if they move to a new assisted unit.

The PHA must deny assistance to an applicant family if they do not meet the SSN disclosure and documentation requirements contained in 24 CFR 5.216.

3-II.D. FAMILY CONSENT TO RELEASE OF INFORMATION [24 CFR 5.230; HCV GB, p. 5-13]

HUD requires each adult family member, and the head of household, spouse, or

co-head, regardless of age, to sign form HUD-9886, Authorization for the Release of Information/Privacy Act Notice, and other consent forms as needed to collect information relevant to the family's eligibility and level of assistance.

Chapter 7 provides detailed information concerning the consent forms and verification requirements.

The PHA must deny admission to the program if any member of the applicant family fails to sign and submit the consent forms for obtaining information in accordance with 24 CFR 5, Subparts B and F [24 CFR 982.552(b)(3)].

3-II.E. STUDENTS ENROLLED IN INSTITUTIONS OF HIGHER EDUCATION

[24 CFR 5.612, FR Notice 4/10/06]

Section 327 of Public Law 109-115 and the implementing regulation at 24 CFR 5.612 established new restrictions on the eligibility of certain students (both part- and full-time) who are enrolled in institutions of higher education.

If a student enrolled at an institution of higher education is under the age of 24, is not a veteran, is not married, does not have a dependent child, and is not a person with disabilities receiving HCV assistance as of November 30, 2005, the student's eligibility must be examined along with the income eligibility of the student's parents. In these cases, both the student and the student's parents must be income eligible for the student to receive HCV assistance. If, however, a student in these circumstances is determined independent from his/her parents in accordance with PHA policy, the income of the student's parents will not be considered in determining the student's eligibility.

The new law does not apply to students who reside with parents who are applying to receive HCV assistance. It is limited to students who are seeking assistance on their own, separately from their parents.

Definitions

In determining whether and how the new eligibility restrictions apply to a student, the PHA will rely on the following definitions [FR 4/10/06, p. 18148].

Dependent Child

In the context of the student eligibility restrictions, *dependent child* means a dependent child of a student enrolled in an institution of higher education. The dependent child must also meet the definition of *dependent* in 24 CFR 5.603, which states that the dependent must be a member of the assisted family, other than the head of household or spouse, who is under 18 years of age, or is a person with a disability, or is a full-time student. Foster children and foster adults are not considered dependents.

Independent Student

CHAINLIVIAN Policy

The ~~CHAINLIVIAN~~ will consider a student “independent” from his or her parents and the parents’ income will not be considered when determining the student’s eligibility if the following four criteria are all met:

The individual is of legal contract age under state law.

The individual has established a household separate from his/her parents for at least one year prior to application for occupancy or the individual meets the U.S. Department of Education’s definition of independent student.

To be considered an *independent student* according to the Department of Education, a student must meet one or more of the following criteria:

Be at least 24 years old by December 31 of the award year for which aid is sought

Be an orphan or a ward of the court through the age of 18

Be a veteran of the U.S. Armed Forces

Have one or more legal dependents other than a spouse (for example, dependent children or an elderly dependent parent)

Be a graduate or professional student

Be married

The individual was not claimed as a dependent by his/her parents pursuant to IRS regulations, as demonstrated on the parents’ most recent tax forms.

The individual provides a certification of the amount of financial assistance that will be provided by his/her parents. This certification must be signed by the individual providing the support and must be submitted even if no assistance is being provided.

The ~~CHAINLIVIAN~~ will verify that a student meets the above criteria in accordance with the policies in Section 7-II.E.

Institution of Higher Education

The PHA will use the statutory definition under section 102 of the Higher Education Act of 1965 to determine whether a student is attending an *institution of higher education* (see Exhibit 3-2).

Parents

CHAINLIVIAN Policy

For purposes of student eligibility restrictions, the definition of *parents* includes biological or adoptive parents, stepparents (as long as they are currently married to the biological or adoptive parent), and guardians (e.g., grandparents, aunt/uncle, godparents, etc).

Person with Disabilities

The PHA will use the statutory definition under section 3(b)(3)(E) of the 1937 Act to determine whether a student is a *person with disabilities* (see Exhibit 3- 1).

Veteran

CHAINLIVIAN Policy

A *veteran* is a person who served in the active military, naval, or air service and who was discharged or released from such service under conditions other than dishonorable.

Determining Student Eligibility

If a student is applying for assistance on his/her own, apart from his/her parents, the PHA must determine whether the student is subject to the eligibility restrictions contained in 24 CFR 5.612. If the student is subject to those restrictions, the PHA must ensure that: (1) the student is individually eligible for the program, (2) either the student is independent from his/her parents or the student's parents are income eligible for the program, and (3) the "family" with which the student is applying is collectively eligible for the program.

CHAINLIVIAN Policy

For any student who is subject to the 5.612 restrictions, ~~the~~ CHAINLIVIAN will: Follow its usual policies in determining whether the student individually and the student's "family" collectively are eligible for the program

Determine whether the student is independent from his/her parents in accordance with the definition of *independent student* in this section

Follow the policies below, if applicable, in determining whether the student's parents are income eligible for the program

If ~~the~~ CHAINLIVIAN determines that the student, the student's parents (if applicable), or the student's family is not eligible, ~~the~~ CHAINLIVIAN will send a notice of denial in accordance with the policies in Section 3-III.F, and the applicant family will have the right to request an informal review in accordance with the policies in Section 16-III.B.

Determining Parental Income Eligibility

CHAINLIVIAN Policy

For any student who is subject to the 5.612 restrictions and who does not satisfy the definition of *independent student* in this section, ~~the~~ CHAINLIVIAN will determine the income eligibility of the student's parents as follows:

If the student's parents are married and living together, ~~the~~ CHAINLIVIAN will obtain a joint income declaration and certification of joint income from the parents.

If the student's parent is widowed or single, ~~the~~ CHAINLIVIAN will obtain an income declaration and certification of income from that parent.

If the student's parents are divorced or separated, ~~the~~ CHAINLIVIAN will obtain an income declaration and certification of income from each parent.

If the student has been living with one of his/her parents and has not had contact with or does not know where to contact his/her other parent, ~~the~~ CHAINLIVIAN will require the student to submit a certification under penalty of perjury describing the circumstances and stating that the student does not receive financial assistance from the other parent. ~~The~~ CHAINLIVIAN will then obtain an income declaration and certification of income from the parent with whom the student has been living or had contact.

In determining the income eligibility of the student's parents, ~~the~~ CHAINLIVIAN will use the income limits for the jurisdiction in which the parents live.

EXHIBIT 3 -1 WORK REQUIREMENT POLICY

CHAINLIVIAN POLICY:

CHAINLIVIAN believes it is essential to create a clear expectation that all applicants and participants who are non-elderly and non-disabled should work. To this end, CHAINLIVIAN plans to institute a work requirement under which each Non- Elderly/Non- Disabled Household will be expected to work at least 20 hours per week. At the time of implementation for existing households, a household who works less than 20 hours a week will have the work requirement waived for a period of up to 6 months or until a household has found employment; whichever is sooner.

For new admissions, employment will be verified at time of admission to CHAINLIVIAN and all households must become compliant within 6 months of admission. All children under the age of 16, who have not graduated from high

school or received their GED, must be enrolled in school full time.

During the 6 month waiver period, a participant must be involved in a [CHAINLIVIAN](#) Approved Work Related Activity exceptions to the six-month rule may be made on a case-by-case basis. Exceptions may include: short or long term verified medical issues for immediate family members who include spouse, children, parents and grandparents.

To be considered employed, a household must be working for a minimum of 20 hours per week. If this threshold has not been achieved during the waiver period, the household will be notified of an additional three-month warning period to meet the work requirement. If the household fails to meet the work requirement Phase I sanctions will apply.

Phase I Sanction: When the household fails to comply within the 90-day warning period, the household's income will be calculated utilizing minimum wage times the number of hours as required by the work requirement for up to three months. The household will be notified if non-compliance continues beyond the three-month Phase I sanction, the Phase II sanctions will remove the household assistance (100% subsidy loss).

Phase II Sanction: If the household has been under Phase I sanctions for 90 days and fails to correct the non-compliance, the household will lose 100% of their housing assistance (subsidy) for up to 180 additional days and will be required to pay the established contract rent. The household will be recommended for termination at the end of 180 days of Phase II Sanctions and afforded an informal hearing prior to establishing any final program termination

EXHIBIT 3-2 CHAINLIVIAN Approved Work Related Activities
--

- └ Life Skills or Moving Forward Program Workshops through ~~the~~ [CHAINLIVIAN](#) ~~Charlotte~~ Housing Authority or the Resident Advisory Council *
- └ Employment training workshops through the Center for Employment Services*
- └ Job Readiness Training (i.e.: Charlotte Area Fund, Center for Employment Services)
- └ Vocational educational training - not to exceed 12 months (i.e.: Urban League, Goodwill or accredited/certified institution)

- └ Job skills training directly related to employment – On-the-job Training (i.e.: Charlotte Works)
- └ Associates or Bachelor’s degree program from an accredited college/university. If in school, must be employed a minimum of 15 hours per week. Work and school must total no less than 15 hours per week.
- └ High School Diploma or GED program. If in HSD or GED program, must be employed a minimum of a 15 hours per week. Work and school must total no less than 15 hours per week. Participant must attend HSD or GED program at CPCC, Center for Employment Services, or accredited institution.
- └ Work Experience (TANF)
- └ Community Service Activities (Volunteering) – 8 to 15 hours per week, not to exceed 60 days (must have statement on letter head from the sponsor organization). During volunteering, resident must continue to conduct job search and provide job search log to Case Manager.
Eligible community service activities include the following: local public or nonprofit institutions such as schools, head start programs, before/after school programs, childcare centers, hospitals, clinics, hospices, nursing home homes, recreation centers, senior centers, adult day care programs, homeless shelters, approved activities/events hosted by the Resident Advisory Council, feeding programs, distributing at food banks or clothing closets.

PART III: DENIAL OF ASSISTANCE

3-III.A. OVERVIEW

A family that does not meet the eligibility criteria discussed in Parts I and II, must be denied assistance.

In addition, HUD requires or permits the PHA to deny assistance based on certain types of current or past behaviors of family members.

Forms of Denial [24 CFR 982.552(a)(2); HCV GB, p. 5-35]

Denial of assistance includes any of the following:

- Not placing the family's name on the waiting list
- Denying or withdrawing a voucher
- Not approving a request for tenancy or refusing to enter into a HAP contract
- Refusing to process a request for or to provide assistance under portability procedures

Prohibited Reasons for Denial of Program Assistance [24 CFR 982.202(b), 24 CFR 5.2005(b)]

HUD rules prohibit denial of program assistance to the program based on any of the following criteria:

- Age, disability, race, color, religion, sex, or national origin (See Chapter 2 for additional information about fair housing and equal opportunity requirements.)
- Where a family lives prior to admission to the program
- Where the family will live with assistance under the program. Although eligibility is not affected by where the family will live, there may be restrictions on the family's ability to move outside the PHA's jurisdiction under portability. (See Chapter 10.)
- Whether members of the family are unwed parents, recipients of public assistance, or children born out of wedlock
- Whether the family includes children
- Whether a family decides to participate in a family self-sufficiency program.
- Whether or not a qualified applicant is or has been a victim of domestic violence, dating violence, sexual assault or stalking if the applicant is otherwise qualified for assistance (See section 3-III.G.)

3-III.B. MANDATORY DENIAL OF ASSISTANCE [24 CFR 982.553(a)]

HUD requires the PHA to deny assistance in the following cases:

- Any member of the household has been evicted from federally-assisted housing in the last 3 years for drug-related criminal activity. HUD permits, but does not require, the PHA to admit an otherwise-eligible family if the household member has completed a PHA-approved drug rehabilitation program or the circumstances which led to eviction no longer exist (e.g., the person involved in the criminal activity no longer lives in the household).

[CHAINLIVIAN Policy](#)

[The CHAINLIVIAN](#) will admit an otherwise-eligible family who was evicted from federally-assisted housing within the past 3 years for drug-related criminal activity, if [the CHAINLIVIAN](#) is able to verify that the household member who engaged in the criminal activity has completed a supervised drug rehabilitation program approved by [the CHAINLIVIAN](#), or the person who committed the crime, is no longer living in the household.

- The PHA determines that any household member is currently engaged in the use of illegal drugs.

CHAINLIVIAN Policy

Currently engaged in is defined as any use of illegal drugs during the previous six months.

- ~~The~~ CHAINLIVIAN has reasonable cause to believe that any household member's current use or pattern of use of illegal drugs, or current abuse or pattern of abuse of alcohol, may threaten the health, safety, or right to peaceful enjoyment of the premises by other residents.

CHAINLIVIAN Policy

In determining reasonable cause, ~~the~~ CHAINLIVIAN will consider all credible evidence, including but not limited to, any record of convictions, arrests, or evictions of household members related to the use of illegal drugs or the abuse of alcohol. A conviction will be given more weight than an arrest. ~~The~~ CHAINLIVIAN will also consider evidence from treatment providers or community-based organizations providing services to household members.

- Any household member has ever been convicted of drug-related criminal activity for the production or manufacture of methamphetamine on the premises of federally assisted housing.
- Any household member is subject to a lifetime registration requirement under a state sex offender registration program

3-III.C. OTHER PERMITTED REASONS FOR DENIAL OF ASSISTANCE

HUD permits, but does not require, the PHA to deny assistance for the reasons discussed in this section.

Criminal Activity [24 CFR 982.553]

HUD permits, but does not require, the PHA to deny assistance if the PHA determines that any household member is currently engaged in, or has engaged in during a reasonable time before the family would receive assistance, certain types of criminal activity.

CHAINLIVIAN Policy

If any household member is currently engaged in, or has engaged in any of the following criminal activities, within the past seven years, the family will be denied assistance.

Drug-related criminal activity, defined by HUD as the illegal manufacture, sale, distribution, or use of a drug, or the possession of a drug with intent to manufacture, sell, distribute or use the drug [24 CFR 5.100].

Violent criminal activity, defined by HUD as any criminal activity that has as one of its elements the use, attempted use, or threatened use of physical force substantial enough to cause, or be reasonably likely to cause, serious bodily injury or property damage [24 CFR 5.100].

Criminal activity that may threaten the health, safety, or right to peaceful enjoyment of the premises by other residents or persons residing in the immediate vicinity; or

Criminal activity that may threaten the health or safety of property owners and management staff, and persons performing contract administration functions or other responsibilities on behalf of the PHA (including a PHA employee or a PHA contractor, subcontractor, or agent).

Evidence of such criminal activity includes, but is not limited to:

Any conviction for drug-related or violent criminal activity within the past 7 years. However, the PHA may consider whether or not the applicant or participant and/or family member is participant in or has successfully completed a supervised drug or alcohol rehabilitation program, or has otherwise been rehabilitated successfully (42 U.S.C. 13661) or as stated in 24 CFR 982.552(2)(iii)

In making its decision to deny assistance, the PHA will consider the factors discussed in Section 3-III.E. Upon consideration of such factors, the PHA may, on a case-by-case basis, decide not to deny assistance.

Previous Behavior in Assisted Housing [24 CFR 982.552(c)]

HUD authorizes the PHA to deny assistance based on the family's previous behavior in assisted housing:

[CHAINLIVIAN Policy](#)

The [CHAINLIVIAN](#) shall not deny assistance to an otherwise eligible family because the family previously failed to meet its obligations under the Family Self-Sufficiency (FSS) Program.

~~The CHAINLIVIAN~~ shall deny assistance to an applicant family if:

The family does not provide information that ~~the CHAINLIVIAN~~ or HUD determines is necessary in the administration of the program.

The family does not provide complete and true information to ~~the CHAINLIVIAN~~.

Any family member has been evicted from federally-assisted housing in the last seven years.

Any PHA has ever terminated assistance under the program for any member of the family in the last seven years (considering relevant circumstances).

Any family member has committed fraud, bribery, or any other corrupt or criminal act in connection with any federal housing program.

The family owes rent or other amounts to any PHA in connection with the HCV, Certificate, Moderate Rehabilitation or public housing programs, unless the family repays the full amount of the debt prior to being selected from the waiting list.

If the family has not reimbursed any PHA for amounts the PHA paid to an owner under a HAP contract for rent, damages to the unit, or other amounts owed by the family under the lease, unless the family repays the full amount of the debt prior to being selected from the waiting list.

The family has breached the terms of a repayment agreement entered into with ~~the CHAINLIVIAN~~, unless the family repays the full amount of the debt covered in the repayment agreement prior to being selected from the waiting list.

A family member has engaged in or threatened violent or abusive behavior toward ~~CHAINLIVIAN~~ personnel.

Abusive or violent behavior towards ~~CHAINLIVIAN~~ personnel includes verbal as well as physical abuse or violence. Use of racial epithets, or other language, written or oral, that is customarily used to intimidate may be considered abusive or violent behavior.

Threatening refers to oral or written threats or physical gestures that communicate intent to abuse or commit Violence.

In making its decision to deny assistance, [the CHAINLIVIAN](#) will consider the factors discussed in Section 3-III.E. Upon consideration of such factors, [the CHAINLIVIAN](#) may, on a case-by-case basis, decide not to deny assistance.

3-III.D.SCREENING

Screening for Eligibility

PHAs are authorized to obtain criminal conviction records from law enforcement agencies to screen applicants for admission to the HCV program. This authority assists the PHA in complying with HUD requirements and PHA policies to deny assistance to applicants who are engaging in or have engaged in certain criminal activities. In order to obtain access to the records the PHA must require every applicant family to submit a consent form signed by each adult household member [24 CFR 5.903].

[CHAINLIVIAN](#) Policy

[The CHAINLIVIAN](#) will perform a criminal background check through local law enforcement for every household member age 16 years and older. The Head of Household will be required to sign all releases for family members between the ages 16 and 17 authorizing [CHAINLIVIAN](#) to obtain criminal information for family members between 16 and 17.

PHAs are required to perform criminal background checks necessary to determine whether any household member is subject to a lifetime registration requirement under a state sex offender program in the state where the housing is located, as well as in any other state where a household member is known to have resided [24 CFR 982.553(a)(2)(i)].

If the PHA proposes to deny assistance based on a criminal record or on lifetime sex offender registration information, the PHA must notify the household of the proposed action and must provide the subject of the record and the applicant a copy of the record and an opportunity to dispute the accuracy and relevance of the information prior to a denial of admission. [24 CFR 5.903(f) and 5.905(d)].

Screening for Suitability as a Tenant [24 CFR 982.307]

The PHA has no liability or responsibility to the owner for the family's behavior or

suitability for tenancy. The PHA may opt to conduct additional screening to determine whether an applicant is likely to be a suitable tenant.

CHAINLIVIAN Policy

The CHAINLIVIAN will not conduct additional screening to determine an applicant family's suitability for tenancy.

The owner is responsible for screening and selection of the family to occupy the owner's unit. The PHA must inform the owner that screening and selection for tenancy is the responsibility of the owner. An owner may consider a family's history with respect to factors such as: payment of rent and utilities, caring for a unit and premises, respecting the rights of other residents to the peaceful enjoyment of their housing, criminal activity that is a threat to the health, safety or property of others, and compliance with other essential conditions of tenancy.

HUD requires the PHA to provide prospective owner with the family's current and prior address (as shown in PHA records) and the name and address (if known) of the owner at the family's current and prior addresses. HUD permits ~~the~~ CHAINLIVIAN to provide owner with additional information, as long as families are notified that the information will be provided, and the same type of information is provided to all owners.

The PHA may not disclose to the owner any confidential information provided in response to a PHA request for documentation of domestic violence, dating violence, sexual assault, or stalking except at the written request or with the written consent of the individual providing the documentation [24 CFR 5.2007(a)(4)].

CHAINLIVIAN Policy

The CHAINLIVIAN will inform housing providers of their responsibility to screen prospective tenants. ~~The~~ CHAINLIVIAN will not provide any additional information to the housing provider, such as tenancy history, criminal history, etc.

3-III.E. CRITERIA FOR DECIDING TO DENY ASSISTANCE

Evidence [24 CFR 982.553(c)]

CHAINLIVIAN Policy

~~The~~ CHAINLIVIAN will use the concept of the preponderance of the evidence as the standard for making all admission decisions.

Preponderance of the evidence is defined as evidence which is of greater weight or more convincing than the evidence which is offered in opposition to it; that is, evidence which as a whole shows that the fact sought to be proved is more probable than not. Preponderance of the evidence may not be determined by the number of witnesses, but by the greater weight of all evidence.

Consideration of Circumstances [24 CFR 982.552(c)(2)]

HUD authorizes the PHA to consider all relevant circumstances when deciding whether to deny assistance based on a family's past history except in the situations for which denial of assistance is mandated (see Section 3-III.B).

CHAINLIVIAN Policy

The CHAINLIVIAN will consider the following factors prior to making its decision: The seriousness of the case, especially with respect to how it would affect other residents.

The effects that denial of assistance may have on other members of the family who were not involved in the action or failure

The extent of participation or culpability of individual family members, including whether the culpable family member is a minor or a person with disabilities, or (as discussed further in section 3-III.G) a victim of domestic violence, dating violence, or stalking.

The length of time since the violation occurred, the family's recent history and the likelihood of favorable conduct in the future.

Evidence of the applicant family's participation in or willingness to participate in social service or other appropriate counseling service programs.

In the case of drug or alcohol abuse, whether the culpable household member is participating in or has successfully completed a supervised drug or alcohol rehabilitation program or has otherwise been rehabilitated successfully.

The CHAINLIVIAN will require the applicant to submit evidence of the household member's current participation in or successful completion of a supervised drug or alcohol rehabilitation program, or evidence of otherwise having been rehabilitated successfully.

Removal of a Family Member's Name from the Application [24 CFR 982.552(c)(2)(ii)]

HUD permits PHAs to impose as a condition of admission, a requirement that family members who participated in or were culpable for an action or failure to act which results in the denial of assistance, to not reside in the unit.

CHAINLIVIAN Policy

As a condition of receiving assistance, a family may agree to remove the culpable family member from the application. In such instances, the head of household must certify that the family member will not be permitted to visit or to stay as a guest in the assisted unit.

After admission to the program, the family must present evidence of the former family member's current address upon [CHAINLIVIAN](#) request.

Reasonable Accommodation [24 CFR 982.552(c)(2)(iv)]

If the family includes a person with disabilities, the PHA's decision concerning denial of admission is subject to consideration of reasonable accommodation in accordance with 24 CFR Part 8.

CHAINLIVIAN Policy

If the family indicates that the behavior of a family member with a disability is the reason for the proposed denial of assistance, ~~the~~ [CHAINLIVIAN](#) will determine whether the behavior is related to the disability. If so, upon the family's request, ~~the~~ [CHAINLIVIAN](#) will determine whether alternative measures are appropriate as a reasonable accommodation. ~~The~~ [CHAINLIVIAN](#) will only consider accommodations that can reasonably be expected to address the behavior that is the basis of the proposed denial of assistance. See Chapter 2 for a discussion of reasonable accommodation.

3-III.F. NOTICE OF ELIGIBILITY OR DENIAL

If the family is eligible for assistance, the PHA will notify the family when it extends the invitation to attend the voucher briefing appointment, as discussed in Chapter 5.

If the PHA determines that a family is not eligible for the program for any reason, the family must be notified promptly. The notice must describe: (1) the reasons for which assistance has been denied, (2) the family's right to an informal review, and (3) the process for obtaining the informal review [24 CFR 982.554 (a)]. See Chapter 16, for informal review policies and procedures.

CHAINLIVIAN Policy

The family will be notified of a decision to deny assistance in writing within 10 business days of the determination.

If a PHA uses a criminal record or sex offender registration information obtained under 24 CFR 5, Subpart J, as the basis of a denial, a copy of the record must precede the notice to deny, with an opportunity for the applicant to dispute the accuracy and relevance of the information before the PHA can move to deny the application. In addition, a copy of the record must be provided to the subject of the record [24 CFR 5.903(f) and 5.905(d)]. The PHA must give the family an opportunity to dispute the accuracy and relevance of that record, in the informal review process in accordance with program requirements [24 CFR 982.553(d)].

CHAINLIVIAN Policy

If based on a criminal record or sex offender registration information, an applicant family appears to be ineligible ~~the~~ CHAINLIVIAN will notify the family in writing of the proposed denial and provide a copy of the record to the applicant and to the subject of the record. The family will be given 10 business days to dispute the accuracy and relevance of the information. If the family does not contact ~~the~~ CHAINLIVIAN to dispute the information within that 10-business day period, ~~the~~ CHAINLIVIAN will proceed with issuing the notice of denial of admission. A family that does not exercise their right to dispute the accuracy of the information prior to issuance of the official denial letter will still be given the opportunity to do so as part of the informal review process.

Notice requirements related to denying assistance to noncitizens are contained in Section 3-II.B.

Notice policies related to denying admission to applicants who may be victims of domestic violence, dating violence, sexual assault, or stalking are contained in Section 3- III.G.

3-III.G. PROHIBITION AGAINST DENIAL OF ASSISTANCE TO VICTIMS OF DOMESTIC VIOLENCE, DATING VIOLENCE, SEXUAL ASSAULT AND STALKING

The Violence against Women Act of 2013 (VAWA) and the HUD regulation at 24 CFR 5.2005(b) prohibit PHAs from denying an applicant admission to the HCV program “on the basis that the applicant is or has been a victim of domestic violence, dating violence, sexual assault, or stalking, if the applicant otherwise qualifies for assistance or admission.”

Definitions of key terms used in VAWA are provided in section 16-IX of this plan, where general VAWA requirements and policies pertaining to notification, documentation, and confidentiality are also located.

Notification

CHAINLIVIAN Policy

~~The~~ CHAINLIVIAN acknowledges that a victim of domestic violence, dating violence, sexual assault, or stalking may have an unfavorable history (e.g., a poor credit history, a record of previous damage to an apartment, a prior arrest record) that would warrant denial under the PHA's policies. Therefore, if ~~the~~ CHAINLIVIAN makes a determination to deny assistance to an applicant family, ~~the~~ CHAINLIVIAN will include in its notice of denial the VAWA information described in section 16-IX.C of this plan and will request that an applicant wishing to claim protection under VAWA notify ~~the~~ CHAINLIVIAN within 10 business days.

Documentation

Victim Documentation [24 CFR 5.2007]

CHAINLIVIAN Policy

If an applicant claims the protection against denial of assistance that VAWA provides to victims of domestic violence, dating violence, sexual assault, or stalking, ~~the~~ CHAINLIVIAN will request in writing that the applicant provide documentation supporting the claim in accordance with section 16-IX.D of this plan.

Perpetrator Documentation

CHAINLIVIAN Policy

If the perpetrator of the abuse is a member of the applicant family, the applicant must provide additional documentation consisting of one of the following:

A signed statement (1) requesting that the perpetrator be removed from the application and (2) certifying that the perpetrator will not be permitted to visit or to stay as a guest in the assisted unit

Documentation that the perpetrator has successfully completed, or is successfully undergoing, rehabilitation or treatment. The documentation must be signed by an employee or agent of a domestic violence service provider or by a medical or other knowledgeable professional from whom the perpetrator has sought or is receiving assistance in addressing the abuse. The signer must attest under penalty of perjury to his or her belief that the rehabilitation was successfully completed or is progressing successfully. The victim and perpetrator must also sign or attest to the documentation.

EXHIBIT 3-3: DETAILED DEFINITIONS RELATED TO DISABILITIES

Person with Disabilities [24 CFR 5.403]

The term *person with disabilities* means a person who has any of the following types of conditions:

- Has a disability, as defined in 42 U.S.C. Section 423(d)(1)(A), which reads:

Inability to engage in any substantial gainful activity by reason of any medically determinable physical or mental impairment which can be expected to result in death or which has lasted or can be expected to last for a continuous period of not less than 12 months; *or*

In the case of an individual who has attained the age of 55 and is blind (within the meaning of “blindness” as defined in section 416(i)(1) of this title), inability by reason of such blindness to engage in substantial gainful activity, requiring skills or ability comparable to those of any gainful activity in which he has previously engaged with some regularity and over a substantial period of time.

- Has a developmental disability as defined in the Developmental Disabilities Assistance and Bill of Rights Act of 2000 [42 U.S.C.15002(8)], which defines developmental disability in functional terms as follows:

(A) In General

The term “developmental disability” means a severe, chronic disability of an individual that:

- (i) is attributable to a mental or physical impairment or combination of mental and physical impairments;
- (ii) is manifested before the individual attains age 22;
- (iii) is likely to continue indefinitely;
- (iv) results in substantial functional limitations in 3 or more of the following areas of major life activity: (I) Self-care, (II) Receptive and

expressive language, (III) Learning, (IV) Mobility, (V) Self-direction, (VI) Capacity for independent living, (VII) Economic self-sufficiency; and

- (v) reflects the individual's need for a combination and sequence of special, interdisciplinary, or generic services, individualized supports, or other forms of assistance that are of lifelong or extended duration and are individually planned and coordinated.

(B) Infants and Young Children

An individual from birth to age 9, inclusive, who has a substantial developmental delay or specific congenital or acquired condition, may be considered to have a developmental disability without meeting 3 or more of the criteria described in clauses (i) through (v) of subparagraph (A) if the individual, without services and supports, has a high probability of meeting those criteria later in life.

- Has a physical, mental, or emotional impairment that is expected to be of long-continued and indefinite duration; substantially impedes his or her ability to live independently and is of such a nature that the ability to live independently could be improved by more suitable housing conditions.

People with the acquired immunodeficiency syndrome (AIDS) or any conditions arising from the etiologic agent for AIDS are not excluded from this definition.

A person whose disability is based solely on any drug or alcohol dependence does not qualify as a person with disabilities for the purposes of this program.

For purposes of reasonable accommodation and program accessibility for persons with disabilities, the term person with disabilities refers to an individual with handicaps.

Individual with Handicaps [24 CFR 8.3]

Individual with handicaps means any person who has a physical or mental impairment that substantially limits one or more major life activities; has a record of such an impairment; or is regarded as having such an impairment. The term does not include any individual who is an alcoholic or drug abuser whose current use of alcohol or drugs prevents the individual from participating in the program or activity in question, or whose participation, by reason of such current alcohol or drug abuse, would constitute a direct threat to property or the safety of others. As used in this definition, the phrase:

(1) Physical or mental impairment includes:

- (a) Any physiological disorder or condition, cosmetic disfigurement, or anatomical loss affecting one or more of the following body systems: neurological; musculoskeletal; special sense organs; respiratory,

- including speech organs; cardiovascular; reproductive; digestive; genitourinary; hemic and lymphatic; skin; and endocrine; or
- (b) Any mental or psychological disorder, such as mental retardation, organic brain syndrome, emotional or mental illness, and specific learning disabilities. The term physical or mental impairment includes, but is not limited to, such diseases and conditions as orthopedic, visual, speech and hearing impairments, cerebral palsy, autism, epilepsy, muscular dystrophy, multiple sclerosis, cancer, heart disease, diabetes, mental retardation, emotional illness, drug addiction and alcoholism.
- (2) *Major life activities* means functions such as caring for one's self, performing manual tasks, walking, seeing, hearing, speaking, breathing, learning and working.
- (3) Has a record of such an impairment means has a history of, or has been misclassified as having, a mental or physical impairment that substantially limits one or more major life activities.
- (4) *Is regarded as having an impairment* means:
- (a) Has a physical or mental impairment that does not substantially limit one or more major life activities but that is treated by a recipient as constituting such a limitation;
- (b) Has a physical or mental impairment that substantially limits one or more major life activities only as a result of the attitudes of others toward such impairment; or
- (c) Has none of the impairments defined in paragraph (1) of this section but is treated by a recipient as having such an impairment.

**EXHIBIT 3-4: DEFINITION OF INSTITUTION OF HIGHER EDUCATION
[20 U.S.C. 1001 and 1002]**

Eligibility of Students for Assisted Housing Under Section 8 of the U.S. Housing Act of 1937; Supplementary Guidance; Notice [Federal Register, April 10, 2006]

Institution of Higher Education shall have the meaning given this term in the Higher Education Act of 1965 in 20 U.S.C. 1001 and 1002.

Definition of “Institution of Higher Education” From 20 U.S. C. 1001

- (a) Institution of higher education. For purposes of this chapter, other than subchapter IV and part C of subchapter I of chapter 34 of Title 42, the term “institution of higher education” means an educational institution in any State that
- (1) Admits as regular students only persons having a certificate of graduation from a school providing secondary education, or the recognized equivalent of such a certificate;
 - (2) Is legally authorized within such State to provide a program of education beyond secondary education;
 - (3) Provides an educational program for which the institution awards a bachelor’s degree or provides not less than a 2-year program that is acceptable for full credit toward such a degree;
 - (4) Is a public or other nonprofit institution; and
 - (5) Is accredited by a nationally recognized accrediting agency or association,
or
if not so accredited, is an institution that has been granted pre accreditation status by such an agency or association that has been recognized by the Secretary for the granting of pre-accreditation status, and the Secretary has determined that there is satisfactory assurance that the institution will meet the accreditation standards of such an agency or association within a reasonable time.
- (b) Additional institutions included. For purposes of this chapter, other than subchapter IV and part C of subchapter I of chapter 34 of Title 42, the term “institution of higher education” also includes—
- (1) Any school that provides not less than a 1-year program of training to prepare students for gainful employment in a recognized occupation and that meets the provision of paragraphs (1), (2), (4), and (5) of subsection (a) of this section; and

- (2) A public or nonprofit private educational institution in any State that, in lieu of the requirement in subsection (a)(1) of this section, admits as regular students persons who are beyond the age of compulsory school attendance in the State in which the institution is located.
- (c) List of accrediting agencies. For purposes of this section and section 1002 of this title, the Secretary shall publish a list of nationally recognized accrediting agencies or associations that the Secretary determines, pursuant to subpart 2 of part G of subchapter IV of this chapter, to be reliable authority as to the quality of the education or training offered.

Definition of "Institution of Higher Education" From 20 U.S. C. 1002

- (a) Definition of institution of higher education for purposes of student assistance programs
 - (1) Inclusion of additional institutions. Subject to paragraphs (2) through (4) of this subsection, the term "institution of higher education" for purposes of subchapter IV of this chapter and part C of subchapter I of chapter 34 of title 42 includes, in addition to the institutions covered by the definition in section 1001 of this title—
 - (A) A proprietary institution of higher education (as defined in subsection (b) of this section);
 - (B) A postsecondary vocational institution (as defined in subsection (c) of this section); and
 - (C) Only for the purposes of part B of subchapter IV of this chapter, an institution outside the United States that is comparable to an institution of higher education as defined in section 1001 of this title and that has been approved by the Secretary for the purpose of part B of subchapter IV of this chapter.
 - (2) Institutions outside the United States
 - (A) In general. For the purpose of qualifying as an institution under paragraph (1)(C), the Secretary shall establish criteria by regulation for the approval of institutions outside the United States and for the determination that such institutions are comparable to an institution of higher education as defined in section 1001 of this title (except that a graduate medical school, or a veterinary school, located outside the United States shall not be required to meet the requirements of section 1001 (a)(4) of this title). Such criteria shall include a requirement that a student attending such school outside the United States is ineligible for loans made, insured, or guaranteed under part B of subchapter IV of this chapter unless—

- (i) In the case of a graduate medical school located outside the United States—
 - (I)(aa) At least 60 percent of those enrolled in, and at least 60 percent of the graduates of, the graduate medical school outside the United States were not persons described in section 1091 (a)(5) of this title in the year preceding the year for which a student is seeking a loan under part B of subchapter IV of this chapter; and
 - (bb) At least 60 percent of the individuals who were students or graduates of the graduate medical school outside the United States or Canada (both nationals of the United States and others) taking the examinations administered by the Educational Commission for Foreign Medical Graduates received a passing score in the year preceding the year for which a student is seeking a loan under part B of subchapter IV of this chapter; or
 - (II) The institution has a clinical training program that was approved by a State as of January 1, 1992; or
 - (ii) In the case of a veterinary school located outside the United States that does not meet the requirements of section 1001 (a)(4) of this title, the institution's students complete their clinical training at an approved veterinary school located in the United States.
- (B) Advisory panel
- (i) In general. For the purpose of qualifying as an institution under paragraph (1)(C) of this subsection, the Secretary shall establish an advisory panel of medical experts that shall—
 - (I) Evaluate the standards of accreditation applied to applicant foreign medical schools; and
 - (II) Determine the comparability of those standards to standards for accreditation applied to United States medical schools.
 - (ii) Special rule if the accreditation standards described in clause (i) are determined not to be comparable, the foreign medical school shall be required to meet the requirements of section 1001 of this title.
- (C) Failure to release information. The failure of an institution outside the United States to provide, release, or authorize release to the Secretary of such information as may be required by subparagraph (A) shall render such institution ineligible for the purpose of part B of subchapter IV of this chapter.

(D) Special rule. If, pursuant to this paragraph, an institution loses eligibility to participate in the programs under subchapter IV of this chapter and part C of subchapter I of chapter 34 of title 42, then a student enrolled at such institution may, notwithstanding such loss of eligibility, continue to be eligible to receive a loan under part B while attending such institution for the academic year succeeding the academic year in which such loss of eligibility occurred.

(3) Limitations based on course of study or enrollment. An institution shall not be considered to meet the definition of an institution of higher education in paragraph (1) if such institution—

(A) Offers more than 50 percent of such institution's courses by correspondence, unless the institution is an institution that meets the definition in section 2471 (4)(C) of this title;

(B) Enrolls 50 percent or more of the institution's students in correspondence courses, unless the institution is an institution that meets the definition in such section, except that the Secretary, at the request of such institution, may waive the applicability of this subparagraph to such institution for good cause, as determined by the Secretary in the case of an institution of higher education that provides a 2-or 4-year program of instruction (or both) for which the institution awards an associate or baccalaureate degree, respectively;

(C) Has a student enrollment in which more than 25 percent of the students are incarcerated, except that the Secretary may waive the limitation contained in this subparagraph for a nonprofit institution that provides a 2-or 4-year program of instruction (or both) for which the institution awards a bachelor's degree, or an associate's degree or a postsecondary diploma, respectively; or

(D) Has a student enrollment in which more than 50 percent of the students do not have a secondary school diploma or its recognized equivalent, and does not provide a 2-or 4-year program of instruction (or both) for which the institution awards a bachelor's degree or an associate's degree, respectively, except that the Secretary may waive the limitation contained in this subparagraph if a nonprofit institution demonstrates to the satisfaction of the Secretary that the institution exceeds such limitation because the institution serves, through contracts with Federal, State, or local government agencies, significant numbers of students who do not have a secondary school diploma or its recognized equivalent.

(4) Limitations based on management. An institution shall not be considered to

meet the definition of an institution of higher education in paragraph (1) if—

- (A) The institution, or an affiliate of the institution that has the power, by contract or ownership interest, to direct or cause the direction of the management or policies of the institution, has filed for bankruptcy, except that this paragraph shall not apply to a nonprofit institution, the primary function of which is to provide health care educational services (or an affiliate of such an institution that has the power, by contract or ownership interest, to direct or cause the direction of the institution's management or policies) that files for bankruptcy under chapter 11 of title 11 between July 1, 1998, and December 1, 1998; or
 - (B) The institution, the institution's owner, or the institution's chief executive officer has been convicted of, or has pled nolo contendere or guilty to, a crime involving the acquisition, use, or expenditure of funds under subchapter IV of this chapter and part C of subchapter I of chapter 34 of title 42, or has been judicially determined to have committed fraud involving funds under subchapter IV of this chapter and part C of subchapter I of chapter 34 of title 42.
- (5) Certification. The Secretary shall certify an institution's qualification as an institution of higher education in accordance with the requirements of subpart 3 of part G of subchapter IV of this chapter.
- (6) Loss of eligibility. An institution of higher education shall not be considered to meet the definition of an institution of higher education in paragraph (1) if such institution is removed from eligibility for funds under subchapter IV of this chapter and part C of subchapter I of chapter 34 of title 42 as a result of an action pursuant to part G of subchapter IV of this chapter.
- (b) Proprietary institution of higher education
- (1) Principal criteria. For the purpose of this section, the term "proprietary institution of higher education" means a school that—
 - (A) Provides an eligible program of training to prepare students for gainful employment in a recognized occupation;
 - (B) Meets the requirements of paragraphs (1) and (2) of section 1001(a) of this title;

- (C) Does not meet the requirement of paragraph (4) of section 1001(a) of this title;
 - (D) Is accredited by a nationally recognized accrediting agency or association recognized by the Secretary pursuant to part G of subchapter IV of this chapter;
 - (E) Has been in existence for at least 2 years; and
 - (F) Has at least 10 percent of the school's revenues from sources that are not derived from funds provided under subchapter IV of this chapter and part C of subchapter I of chapter 34 of title 42, as determined in accordance with regulations prescribed by the Secretary.
- (2) Additional institutions. The term "proprietary institution of higher education" also includes a proprietary educational institution in any State that, in lieu of the requirement in paragraph (1) of section 1001(a) of this title, admits as regular students persons who are beyond the age of compulsory school attendance in the State in which the institution is located.
- (c) Postsecondary vocational institution.
- (1) Principal criteria. For the purpose of this section, the term "postsecondary vocational institution" means a school that—
- (A) Provides an eligible program of training to prepare students for gainful employment in a recognized occupation;
 - (B) Meets the requirements of paragraphs (1), (2), (4), and (5) of section 1001 (a) of this title; and
 - (C) Has been in existence for at least 2 years.
- (2) Additional institutions the term "postsecondary vocational institution" also includes an educational institution in any State that, in lieu of the requirement in paragraph (1) of section 1001(a) of this title, admits as regular students, persons who are beyond the age of compulsory school attendance in the State in which the institution is located.

Chapter 4

APPLICATIONS, WAITING LIST AND TENANT SELECTION

INTRODUCTION

When a family wishes to receive Section 8 HCV assistance, the family must submit an application that provides the PHA with the information needed to determine the family's eligibility. HUD requires the PHA to place all families that apply for assistance on a waiting list. When HCV assistance becomes available, the PHA must select families from the waiting list in accordance with HUD requirements and PHA policies as stated in the administrative plan and the annual plan.

The PHA is required to adopt a clear approach to accepting applications, placing families on the waiting list, selecting families from the waiting list and must follow this approach consistently. The actual order in which families are selected from the waiting list can be affected if a family has certain characteristics designated by HUD or the PHA to receive preferential treatment. Funding earmarked exclusively for families with particular characteristics may also alter the order in which families are served.

HUD regulations require that all families have an equal opportunity to apply for and receive housing assistance, and that the PHA affirmatively further fair housing goals in the administration of the program [24 CFR 982.53, HCV GB p. 4-1]. Adherence to the selection policies described in this chapter ensures that the PHA will be in compliance with all relevant fair housing requirements, as described in Chapter 2.

This chapter describes HUD and PHA policies for taking applications, managing the waiting list and selecting families for HCV assistance. The policies outlined in this chapter are organized into three sections, as follows:

Part I: The Application Process. This part provides an overview of the application process and discusses how applicants can obtain and submit applications. It also specifies how the PHA will handle the applications it receives.

Part II: Managing the Waiting List. This part presents the policies that govern how the PHA's waiting list is structured, when it is opened and closed, and how the public is notified of the opportunity to apply for assistance. It also discusses the process the PHA will use to keep the waiting list current.

Part III: Selection for HCV Assistance. This part describes the policies that guide the PHA in selecting families for HCV assistance as such assistance

becomes available. It also specifies how in-person interviews will be used to ensure that the PHA has the information needed to make a final eligibility determination.

PART I: THE APPLICATION PROCESS

4-I.A. OVERVIEW

This part describes the policies that guide the PHA's efforts to distribute and accept applications, and to make preliminary determinations of applicant family eligibility that affect placement of the family on the waiting list. This part also describes the PHA's obligation to ensure the accessibility of the application process to elderly persons, people with disabilities, and people with limited English proficiency (LEP).

4-I.B. APPLYING FOR ASSISTANCE [HCV GB, pp. 4-11 – 4-16, Notice PIH 2009-36]

Any family that wishes to receive HCV assistance must apply for admission to the program. HUD permits the PHA to determine the format and content of HCV applications, as well how such applications will be made available to interested families and how applications will be accepted by the PHA. However, the PHA must include Form HUD-92006, Supplement to Application for Federally Assisted Housing, as part of the PHA's application.

[CHAINLIVIAN](#) Policy

Due to the anticipated time that an applicant will remain on the waiting list, a two-step process will be used. Under the two-step application process, ~~the~~ [CHAINLIVIAN](#) initially will require families to provide only the information needed to make an initial assessment of the family's eligibility, and to determine the family's placement on the waiting list. The family will be required to provide all of the information necessary to establish family eligibility and level of assistance when the family is selected from the waiting list.

Families may apply to the HCV waiting list by using the online portal on any computer that has internet access when applications are being accepted.

Completed applications will be accepted through the waiting list portal. Applications must be complete in order to be accepted by ~~the~~ [CHAINLIVIAN](#) for processing. If an application is incomplete, ~~the~~ [CHAINLIVIAN](#) will notify the family that their application was not accepted for the HCV waiting list.

4-I.C. ACCESSIBILITY OF THE APPLICATION PROCESS

Elderly and Disabled Populations [24 CFR 8 and HCV GB, pp. 4-11 – 4-13]

The PHA must take a variety of steps to ensure that the application process is accessible to those people who might have difficulty complying with the normal, standard PHA application process. This could include people with disabilities, certain elderly individuals, as well as persons with limited English proficiency (LEP). The PHA must provide reasonable accommodation to the needs of individuals with disabilities. The application-taking facility and the application process must be fully accessible, or the PHA must provide an alternate approach that provides full access to the application process. Chapter 2 provides a full discussion of the PHA's policies related to providing reasonable accommodations for people with disabilities.

Limited English Proficiency

PHAs are required to take reasonable steps to ensure meaningful access to their programs and activities by persons with limited English proficiency [24 CFR 1]. Chapter 2 provides a full discussion on [the CHAINLIVIAN](#)'s policies related to ensuring access to people with limited English proficiency (LEP).

4-I.D. PLACEMENT ON THE WAITING LIST

The PHA must review each complete application received and make a preliminary assessment of the family's eligibility. The PHA must accept applications from families for whom the list is open unless there is good cause for not accepting the application (such as denial of assistance) for the grounds stated in the regulations [24 CFR 982.206(b)(2)]. Where the family is determined to be ineligible, the PHA must notify the family in writing [24 CFR 982.201(f)]. Where the family is not determined to be ineligible, the family will be placed on a waiting list of applicants.

No applicant has a right or entitlement to be listed on the waiting list, or to any particular position on the waiting list [24 CFR 982.202(c)].

Ineligible for Placement on the Waiting List

[CHAINLIVIAN](#) Policy

If [the CHAINLIVIAN](#) can determine from the information provided that a family is ineligible, the family will not be placed on the waiting list. Where a family is determined to be ineligible, [the CHAINLIVIAN](#) will send written notification either electronically or by first class mail of the ineligibility determination within 10 business days of receiving a complete application. The notice will specify the reasons for ineligibility, and will inform the family of its right to request an informal review and explain the process for doing so (see Chapter 16).

Eligible for Placement on the Waiting List

CHAINLIVIAN Policy

The CHAINLIVIAN will send either electronic or written notification of the family being placed on the HCV waiting list when a completed application is successfully submitted through CHAINLIVIAN's online applicant portal. Placement on the waiting list does not indicate that the family is, in fact, eligible for assistance. A final determination of eligibility will be made when the family is selected from the waiting list.

Applicants will be placed on the waiting list according to CHAINLIVIAN preference(s) claimed and the date and time their complete application is received by the CHAINLIVIAN.

PART II: MANAGING THE WAITING LIST

4-II.A. OVERVIEW

The PHA must have policies regarding various aspects of organizing and managing the waiting list of applicant families. This includes opening the list to new applicants, closing the list to new applicants, notifying the public of waiting list openings and closings, updating waiting list information, purging the list of families that are no longer interested in or eligible for assistance, as well as conducting outreach to ensure a sufficient number of applicants.

In addition, HUD imposes requirements on how a PHA may structure its waiting list and how families must be treated if they apply for assistance from a PHA that administers more than one assisted housing program.

4-II.B. ORGANIZATION OF THE WAITING LIST [24 CFR 982.204 and 205]

The PHA's HCV waiting list must be organized in such a manner to allow the PHA to accurately identify and select families for assistance in the proper order, according to the admissions policies described in this plan.

The waiting list must contain the following information for each applicant listed:

- Applicant name;
- Family unit size;
- Date and time of application; qualification for any local preference;
- Racial or ethnic designation of the head of household.

HUD requires the PHA to maintain a single waiting list for the HCV program unless it serves more than one county or municipality. Such PHAs are permitted,

but not required, to maintain a separate waiting list for each county or municipality served.

CHAINLIVIAN Policy

~~The CHAINLIVIAN~~ will maintain a single waiting list for the HCV tenant based program. For all PBV waiting lists, refer to Chapter 17.

HUD directs that a family that applies for assistance from the HCV program must be offered the opportunity to be placed on the waiting list for any public housing, project-based voucher or moderate rehabilitation program ~~the CHAINLIVIAN~~ operates if 1) the other programs' waiting lists are open, and 2) the family is qualified for the other programs.

HUD permits, but does not require, that PHAs maintain a single merged waiting list for their public housing, Section 8, and other subsidized housing programs.

A family's decision to apply for, receive, or refuse other housing assistance must not affect the family's placement on the HCV waiting list, or any preferences for which the family may qualify.

CHAINLIVIAN Policy

~~The CHAINLIVIAN~~ will not merge the HCV tenant-based waiting list with the waiting list for any other program it operates.

4-II.C. OPENING AND CLOSING THE WAITING LIST [24 CFR 982.206]

Closing the Waiting List

A PHA is permitted to close the waiting list if it has an adequate pool of families to use its available HCV assistance. Alternatively, the PHA may elect to continue to accept applications only from certain categories of families that meet particular preferences or funding criteria.

CHAINLIVIAN Policy

~~The CHAINLIVIAN~~ will close the waiting list when the estimated waiting period for housing assistance for applicants on the list reaches 12 months for the most current applicants. Where ~~the CHAINLIVIAN~~ has particular preferences or funding criteria that require a specific category of family, the PHA may elect to continue to accept applications from these applicants while closing the waiting list to others.

Reopening the Waiting List

If the waiting list has been closed, it cannot be reopened until the PHA publishes a notice in local newspapers of general circulation, minority

media, and other suitable media outlets. The notice must comply with HUD fair housing requirements and must specify who may apply, and where and when applications will be received.

CHAINLIVIAN Policy

~~The~~ CHAINLIVIAN will announce the reopening of the waiting list at least 10 business days prior to the date applications will first be accepted. If the list is only being reopened for certain categories of families, this information will be contained in the notice.

~~The~~ CHAINLIVIAN will give public notice by publishing the relevant information in suitable media outlets including, but not limited to:

www.chainlivan-nc.org

Charlotte Observer

La Noticia Charlotte Post

CHAINLIVIAN's Social Media (Facebook, Twitter)

4-II.D. FAMILY OUTREACH [HCV GB, pp. 4-2 to 4-4]

The PHA must conduct outreach as necessary to ensure that the PHA has a sufficient number of applicants on the waiting list to use the HCV resources it has been allotted.

Because HUD requires the PHA to serve a specified percentage of extremely low-income families (see Chapter 4, Part III), the PHA may need to conduct special outreach to ensure that an adequate number of such families apply for assistance [HCV GB, p. 4-20 to 4-21].

PHA outreach efforts must comply with fair housing requirements. This includes:

- Analyzing the housing market area and the populations currently being served to identify underserved populations
- Ensuring that outreach efforts are targeted to media outlets that reach eligible populations that are underrepresented in the program
- Avoiding outreach efforts that prefer or exclude people who are members of a protected class

PHA outreach efforts must be designed to inform qualified families about the availability of assistance under the program. These efforts may include, as needed, any of the following activities:

- Submitting press releases to local newspapers, including minority newspapers
- Developing informational materials and flyers to distribute to other agencies

- Providing application forms to other public and private agencies that serve the low income population
- Developing partnerships with other organizations that serve similar populations, including agencies that provide services for persons with disabilities

CHAINLIVIAN Policy

~~The~~ CHAINLIVIAN will monitor the characteristics of the population being served and the characteristics of the population as a whole in ~~the~~ CHAINLIVIAN's jurisdiction. Targeted outreach efforts will be undertaken if a comparison suggests that certain populations are being underserved.

4-II.E. REPORTING CHANGES IN FAMILY CIRCUMSTANCES

CHAINLIVIAN Policy

While the family is on the waiting list, the family must immediately inform ~~the~~ INLIVIAN of changes in contact information, including current residence, mailing address, and phone number. The changes must be submitted through CHAINLIVIAN's online applicant portal, unless a reasonable accommodation is requested.

4-II.F. UPDATING THE WAITING LIST [24 CFR 982.204]

HUD requires the PHA to establish policies to use when removing applicant names from the waiting list.

Purging the Waiting List

The decision to withdraw an applicant family that includes a person with disabilities from the waiting list is subject to reasonable accommodation. If the applicant did not respond to a PHA request for information or updates because of the family member's disability, the PHA must reinstate the applicant family to their former position on the waiting list [24 CFR 982.204(c)(2)].

CHAINLIVIAN Policy

Families are able to update their information which includes, address, family composition and preference through CHAINLIVIAN's online applicant portal. The waiting list may be updated annually to ensure that all applicants and applicant information is current and timely.

To update the waiting list, ~~the~~ CHAINLIVIAN will send an update request via first class mail to each family on the waiting list to determine whether the family continues to be interested in, and to qualify for, the program. ~~The~~

[CHAINLIVIAN](#) will also send an update request electronically to those families who provided email addresses. These update requests will be sent to the last address that ~~the~~ [CHAINLIVIAN](#) has on record for the family. The update request will provide a deadline by which the family must respond and will state that failure to respond will result in the applicant's name being removed from the waiting list.

The family's response must be in writing and may be delivered in person, by mail, fax, or email. Responses should be postmarked or received by ~~the~~ [CHAINLIVIAN](#) no later than 10 business days from the date of ~~the~~ [CHAINLIVIAN](#) letter.

If the family fails to respond within 10 business days, the family will be removed from the waiting list without further notice.

If the notice is returned by the post office with no forwarding address, the applicant will be removed from the waiting list without further notice.

If the notice is returned by the post office with a forwarding address, applicant will be removed from the waiting list without further notice.

When a family is removed from the waiting list during the update process for failure to respond, no informal review will be offered. Such failures to act on the part of the applicant prevent the PHA from making an eligibility determination; therefore, no informal review is required.

If a family is removed from the waiting list for failure to respond, the SVP of the HCV Program will reinstate the family if s/he determines the lack of response was due to [CHAINLIVIAN](#) error, or to circumstances beyond the family's control.

Removal from the Waiting List

[CHAINLIVIAN](#) Policy

~~The~~ [CHAINLIVIAN](#) will remove applicants from the waiting list if they have requested that their name be removed. In such cases no informal review is required.

If at any time an applicant family is on the waiting list, ~~the~~ [CHAINLIVIAN](#) determines that the family is not eligible for assistance (see Chapter 3), the family will be removed from the waiting list. If a family is removed from the waiting list because ~~the~~ [CHAINLIVIAN](#) has determined the family is not eligible for assistance, a notice will be sent to the family's address of record and/or email provided. The notice will state the reasons the family was removed from the waiting list and will inform the family how to request an

informal review regarding [the CHAINLIVIAN](#)'s decision (see Chapter 16) [24 CFR 982.201(f)].

PART III: SELECTION FOR HCV ASSISTANCE

4-III-A. OVERVIEW

As vouchers become available, families on the waiting list must be selected for assistance in accordance with the policies described in this part.

The order in which families receive assistance from the waiting list depends on the selection method chosen by the PHA and is impacted in part by any selection preferences that the family qualifies for. The source of HCV funding also may affect the order in which families are selected from the waiting list.

The PHA must maintain a clear record of all information required to verify that the family is selected from the waiting list according to the PHA's selection policies [24 CFR 982.204(b) and 982.207(e)].

4-III.B. SELECTION AND HCV FUNDING SOURCES

Special Admissions [24 CFR 982.203]

HUD may award funding for specifically-named families living in specified types of units (e.g., a family that is displaced by demolition of public housing; a non-purchasing family residing in a HOPE 1 or 2 projects). In these cases, the PHA may admit families that are not on the waiting list, or without considering the family's position on the waiting list. The PHA must maintain records showing that such families were admitted with special program funding.

Targeted Funding [24 CFR 982.204(e)]

HUD may award a PHA funding for a specified category of families on the waiting list. The PHA must use this funding only to assist the families within the specified category. Within this category of families, the order in which such families are assisted is determined according to the policies provided in Section 4-III.C

[CHAINLIVIAN](#) Policy

[The CHAINLIVIAN](#) administers the following types of targeted funding:

Veterans Affairs Supportive Housing (VASH)

Family Unification Program (FUP)

Non Elderly Disabled (NED)

Demolition/Disposition

Regular HCV Funding

Regular HCV funding may be used to assist any eligible family on the waiting list. Families are selected from the waiting list according to the policies provided in Section 4-III.C.

4-III.C. SELECTION METHOD

PHAs must describe the method for selecting applicant families from the waiting list, including the system of admission preferences that the PHA will use [24 CFR 982.202(d)].

Local Preferences [24 CFR 982.207; HCV p. 4-16]

PHAs are permitted to establish local preferences, and to give priority to serving families that meet those criteria. HUD specifically authorizes and places restrictions on certain types of local preferences. HUD also permits the PHA to establish other local preferences, at its discretion. Any local preferences established must be consistent with the PHA plan and the consolidated plan and must be based on local housing needs and priorities that can be documented by generally accepted data sources.

CHAINLIVIAN Policy

~~Effective September 18, 2019, CHA's applicants will maintain their existing preference permanently until they are pulled from the waiting list. Also effective September 18, 2019, CHA will use the following local preferences~~

- ~~1. Date and time of application.~~

INLIVIAN Policy

Applicants on the INLIVIAN waiting list will be selected from the waiting list in the following order.

1. Families who are being displaced by property/properties owned by INLIVIAN and/or its affiliates due to recapitalization.
2. Preference

Effective September 18, 2019, INLIVIAN eliminated the following preferences as part of the selection order. Any applicant still on the waiting list that has one of the preferences listed below at the time of the policy change will be pulled from the waiting list according to that preference in the following order.

1. Homeless Families participating in a self-reliance, supportive service program that assists families in a shelter or in short term transitional housing programs.
2. Veteran Families.
3. Working Families. The CHA will establish a preference for “working” families, where the head, spouse, co-head, or sole member is employed at least 15 hours per week, participating in an economic self-sufficiency program, full time students in a job training or accredited institution, receiving unemployment benefits or actively seeking work. As required by HUD, families where the head and spouse, or sole member is a person age 62 or older, or is a person with disabilities, will also be given the benefit of the working preference [24 CFR960.206(b)(2)].982.207(b)(2)
4. Near Elderly
5. Domestic Violence Victims

3 Date and time of application

Income Targeting Requirement [24 CFR 982.201(b)(2)]

HUD requires that extremely low-income (ELI) families make up at least 75% of the families admitted to the HCV program during the PHA’s fiscal year. ELI families are those with annual incomes which are the greater of the federal poverty level or at or below 30% of the area median income. To ensure this requirement is met, ~~the CHAINLIVIAN~~ may skip non-ELI families on the waiting list in order to select an ELI family. Low income families admitted to the program that are “continuously assisted” under the 1937 Housing Act [24 CFR 982.4(b)], as well as low-income or moderate-income families admitted to the program that are displaced as a result of the prepayment of the mortgage or voluntary termination of an insurance contract

on eligible low-income housing, are not counted for income targeting purposes [24 CFR 982.20 1(b)(2)(v)].

CHAINLIVIAN Policy

CHAINLIVIAN is a designated Moving To Work (MTW) agency. In accordance with the executed MTW Agreement the CHAINLIVIAN will ensure at least 75 percent of the families assisted are very low income. The CHAINLIVIAN will monitor progress in meeting this requirement throughout the fiscal year. Extremely low- income families will be selected ahead of other eligible families on an as-needed basis to ensure the income targeting requirement is met.

Order of Selection

The PHA system of preferences may select families either according to the date and time of application, or by a random selection process [24 CFR 982.207(c)]. When selecting families from the waiting list PHAs are required to use targeted funding to assist only those families who meet the specified criteria, and PHAs are not permitted to skip down the waiting list to a family that it can afford to subsidize when there are not sufficient funds to subsidize the family at the top of the waiting list [24 CFR 982.204(d) and (e)].

INLIVIANCHA Policy

Families will be selected from the waiting list based on the targeted funding or selection preference(s) for which they qualify, and in accordance with the PHA's hierarchy of preferences, if applicable. Within each targeted funding or preference category, families will be selected on a first-come, first-served basis according to the date and time their complete application is received by the PHA. Documentation will be maintained by the PHA as to whether families on the list qualify for and are interested in targeted funding. If a higher placed family on the waiting list is not qualified or not interested in targeted funding, there will be a notation maintained so that the PHA does not have to ask higher placed families each time targeted selections are made.

4-III.D. NOTIFICATION OF SELECTION

When a family has been selected from the waiting list, the PHA must notify the family.

CHAINLIVIAN Policy

The CHAINLIVIAN will notify the family either electronically or by first class mail when they are selected from the waiting list. The notice will request the family to verify their local preference claimed on the application.

If a notification letter is returned to [the CHAINLIVIAN](#) with no forwarding address, the family will be removed from the waiting list without further notice. Such failure to act on the part of the applicant prevents the PHA from making an eligibility determination; therefore, no informal review will be offered.

If the notice is returned by the post office with a forwarding address, applicant will be removed from the waiting list without further notice.

Such failures to act on the part of the applicant prevent the PHA from making an eligibility determination; therefore, no informal review is required.

4-III.E. THE APPLICATION INTERVIEW

HUD recommends that [the CHAINLIVIAN](#) obtain the information and documentation needed to make an eligibility determination through a private interview [HCV GB, pg. 4- 16]. Being invited to attend an interview does not constitute admission to the program.

Assistance cannot be provided to the family until all SSN documentation requirements are met. However, if the PHA determines that an applicant family is otherwise eligible to participate in the program, the family may retain its place on the waiting list for a period of time determined by the PHA [Notice PIH 2012-10].

Reasonable accommodation must be made for persons with disabilities who are unable to attend an interview due to their disability.

[CHAINLIVIAN](#) Policy

Families selected from the waiting list are required to complete a Tenant Information form and other HUD/[CHAINLIVIAN](#) required documents through mail if the family meets the local preference claimed.

Pending disclosure and documentation of social security numbers, [the CHAINLIVIAN](#) will allow the family to retain its place on the waiting list for 30 days. If all household members have not disclosed their SSNs at the next time [the CHAINLIVIAN](#) is issuing vouchers, [the CHAINLIVIAN](#) will issue a voucher to the next eligible applicant family on the waiting list.

The family must provide the information necessary to establish the family's eligibility and determine the appropriate level of assistance, as

well as completing required forms, providing required signatures, and submitting required documentation. If any required documents or information is missing, ~~the CHAINLIVIAN~~ will provide the family with a written list of items that must be submitted within 10 business days. (Chapter 7 provides details about longer submission deadlines for particular items, including documentation of Social Security numbers and eligible noncitizen status). If the family is unable to obtain the information or materials within the required time frame, the family may request an extension. If the required documents and information are not provided within the required time frame (plus any extensions), the family will be sent a notice of denial (See Chapter 3).

An advocate, interpreter, or other assistant may assist the family with the application process.

For limited English proficient (LEP) applicants, ~~the CHAINLIVIAN~~ will provide translation services in accordance with the PHA's LEP plan.

4-III.F. COMPLETING THE APPLICATION PROCESS

The PHA must verify all information provided by the family (see Chapter 7). Based on verified information, the PHA must make a final determination of eligibility (see Chapter 3) and must confirm that the family qualified for any special admission, targeted admission, or selection preference that affected the order in which the family was selected from the waiting list.

~~CHAINLIVIAN~~ Policy

If ~~the CHAINLIVIAN~~ determines that the family is ineligible, ~~the CHAINLIVIAN~~ will send written or electronic notification of the ineligibility determination within 10 business days of the determination. The notice will specify the reasons for ineligibility and will inform the family of its right to request an informal review (Chapter 16).

If a family fails to qualify for any criteria that affected the order in which it was selected from the waiting list (e.g. targeted funding, extremely low-income), the family will be returned to its original position on the waiting list. ~~The CHAINLIVIAN~~ will notify the family in writing that it has been returned to the waiting list and will specify the reasons for it.

~~INLIVIAN~~ believes that families need to be prepared for success and becoming self-sufficient. To this end, families selected from the waiting list may go through a training program before they can receive a voucher. If the family is determined eligible, they will be contacted to attend the orientation program. Upon completion of the orientation, the family will be issued a voucher if one is available.

If ~~the~~ [CHAINLIVIAN](#) determines that the family is eligible to receive assistance, ~~the~~ [CHAINLIVIAN](#) will invite the family to attend a briefing in accordance with the policies in Chapter 5.

DRAFT

CHAPTER 5

BRIEFINGS AND VOUCHER ISSUANCE

INTRODUCTION

This chapter explains the briefing and voucher issuance process. When a family is determined to be eligible for the Housing Choice Voucher (HCV) program, the PHA must ensure that the family fully understands the way the program operates and the family's obligations under the program. This is accomplished through both an oral briefing and provision of a briefing packet containing written documentation of information the family needs to know. Once the family is fully informed of the program's requirements, the PHA issues the family a voucher. The voucher includes the unit size the family qualifies for based on the PHA's subsidy standards, as well as the dates of issuance and expiration of the voucher. The voucher is the document that permits the family to begin its search for a unit, and limits the amount of time the family has to successfully locate an acceptable unit.

This chapter describes HUD regulations and PHA policies related to these topics in two parts:

Part I: Briefings and Family Obligations. This part details the program's requirements for briefing families orally, and for providing written materials describing the program and its requirements. It includes a particular focus on the family's obligations under the program.

Part II: Subsidy Standards and Voucher Issuance. This part discusses the PHA's standards for determining how many bedrooms a family of a given composition qualifies for, which in turn affects the amount of subsidy the family can receive. It also discusses the policies that dictate how vouchers are issued, and how long families have to locate a unit.

PART I: BRIEFINGS AND FAMILY OBLIGATIONS

5-I.A. OVERVIEW

HUD regulations require the PHA to conduct mandatory briefings for applicant families. The briefing provides a broad description of owner and family responsibilities, explains the PHA's procedures, and includes instructions on how to lease a unit. This part describes how oral briefings will be conducted, specifies what written information will be provided to families, and lists the family's obligations under the program.

5-I.B. BRIEFING [24 CFR 982.301]

The PHA must give the family an oral briefing and provide the family with a briefing packet containing written information about the program. Families may be briefed individually or in groups. At the briefing, the PHA must ensure effective communication in accordance with Section 504 requirements (Section 504 of the Rehabilitation Act of 1973), and ensure that the briefing site is accessible to individuals with disabilities. For a more thorough discussion of accessibility requirements, refer to Chapter 2.

CHAINLIVIAN Policy

Briefings will be conducted in group meetings. The head of household is required to attend the briefing unless ~~the~~ CHAINLIVIAN agrees to approve another adult family member to attend the briefing.

Families that attend group briefings and still need individual assistance will be referred to an appropriate CHAINLIVIAN staff person.

Briefings will be conducted in English. For limited English proficient (LEP) applicants, ~~the~~ CHAINLIVIAN will provide translation services in accordance with ~~the~~ CHAINLIVIAN's LEP plan (See Chapter 2).

Notification and Attendance

CHAINLIVIAN Policy

Families will be notified of their eligibility for assistance at the time they are invited to attend a briefing. The notice will identify who is required to attend the briefing, as well as the date and time of the scheduled briefing.

If the notice is returned by the post office with no forwarding address, the applicant will be denied and their name will not be placed back on the waiting list. If the notice is returned by the post office with a forwarding address, the notice will be re-sent to the address indicated.

Applicants who fail to attend a scheduled briefing will automatically be scheduled for another briefing. ~~The~~ CHAINLIVIAN will notify the family of the date and time of the second scheduled briefing. Applicants who fail to attend two scheduled briefings, without CHAINLIVIAN approval, will be denied assistance (see Chapter 3).

Oral Briefing [24 CFR 982.301(a)]

Each briefing must provide information on the following subjects:

- How the Housing Choice Voucher program works;
- Family and owner responsibilities;
- Where the family can lease a unit, including renting a unit inside or outside the PHA's jurisdiction;
- For families eligible under portability, an explanation of portability. The PHA cannot discourage eligible families from moving under portability;
- For families living in high-poverty census tracts, an explanation of the advantages of moving to areas outside of high-poverty concentrations; and
- For families receiving welfare-to-work vouchers, a description of any local obligations of a welfare-to-work family and an explanation that failure to meet the obligations is grounds for denial of admission or termination of assistance.

CHAINLIVIAN Policy

When CHAINLIVIAN-owned units are available for lease, ~~the~~ CHAINLIVIAN will inform the family during the oral briefing that the family has the right to select any eligible unit available for lease, and is not obligated to choose a CHAINLIVIAN-owned unit.

Briefing Packet [24 CFR 982.301(b)]

Documents and information provided in the briefing packet must include the following:

- The term of the voucher, and the PHA's policies on any extensions or suspensions of the term. If the PHA allows extensions, the packet must explain how the family can request an extension.
- A description of the method used to calculate the housing assistance payment for a family, including how the PHA determines the payment standard for a family, how the PHA determines total tenant payment for a family, and information on the payment standard and utility allowance schedule.
- An explanation of how the PHA determines the maximum allowable rent for an assisted unit.

- Where the family may lease a unit. For a family that qualifies to lease a unit outside the PHA jurisdiction under portability procedures, the information must include an explanation of how portability works.

The HUD-required tenancy addendum, which must be included in the lease.

- The form the family must use to request approval of tenancy, and a description of the procedure for requesting approval for a tenancy.
- A statement of [the CHAINLIVIAN](#) policy on providing information about families to prospective owners.
- [The CHAINLIVIAN](#) subsidy standards including when and how exceptions are made.
- The HUD brochure on how to select a unit.
- The HUD pamphlet on lead-based paint entitled *Protect Your Family from Lead in Your Home*.
- Information on federal, state and local equal opportunity laws and a copy of the housing discrimination complaint form.
- A list of landlords or other parties willing to lease to assisted families or help families find units, especially outside areas of poverty or minority concentration.
- Notice that if the family includes a person with disabilities, the family may request a list of available accessible units known to [the CHAINLIVIAN](#).
- The family obligations under the program, including any obligations of a welfare-to-work family.
- The grounds on which [the CHAINLIVIAN](#) may terminate assistance for a participant family because of family action or failure to act.
- [CHAINLIVIAN](#) informal hearing procedures including when [the CHAINLIVIAN](#) is required to offer a participant family the opportunity for an informal hearing, and how to request the hearing.

If [the CHAINLIVIAN](#) is located in a metropolitan FMR area, the following additional information must be included in the briefing packet in order to receive full points under SEMAP Indicator 7, Expanding Housing Opportunities [24 CFR 985.3(g)]: Although under the MTW status, [the CHAINLIVIAN](#) maintains SEMAP only for internal auditing purposes.

- Maps showing areas with housing opportunities outside areas of poverty or minority concentration, both within its jurisdiction and its neighboring jurisdiction
- Information about the characteristics of these areas including job opportunities, schools, transportation, and other services
- An explanation of how portability works, including a list of portability contact persons for neighboring PHAs with names, addresses, and telephone numbers

Additional Items to Be Included in the Briefing Packet

In addition to items required by the regulations, PHAs may wish to include supplemental materials to help explain the program to both participants and owner [HCV GB p. 8-7, Notice PIH 20 10-19].

CHAINLIVIAN Policy

INLIVIAN will provide the following additional materials in the briefing packet:

When INLIVIAN-owned units are available for lease, a written statement that the family has the right to select any eligible unit available for lease and is not obligated to choose a CHAINLIVIAN-owned unit

Information on how to fill out and file a housing discrimination complaint form

Information about the protections afforded by the Violence against Women Act of 2013 (VAWA) to victims of domestic violence, dating violence, sexual assault, and stalking (see section 16-IX.C)

“Is Fraud Worth It?” (form HUD-1 141-OIG), which explains the types of actions a family must avoid and the penalties for program abuse

“What You Should Know about EIV,” a guide to the Enterprise Income Verification (EIV) system published by HUD as an attachment to Notice PIH 2010-19

5-I.C. FAMILY OBLIGATIONS

Obligations of the family are described in the housing choice voucher (HCV) regulations and on the voucher itself. These obligations include responsibilities of the family and are discussed during the oral briefing, and the same information must be included in the briefing packet. When the family’s unit is approved and the HAP contract is executed, the family must meet those obligations and the family is required to fulfill, as well as prohibited actions. The PHA must inform the family

that they must comply in order to continue participating in the program. Violation of any family obligation may result in termination of assistance, as described in Chapter 12.

Time Frames for Reporting Changes Required By Family Obligations

CHAINLIVIAN Policy

Unless otherwise noted below, when family obligations require the family to respond to a request or notify ~~the~~ CHAINLIVIAN of a change, notifying ~~the~~ CHAINLIVIAN of the request or change within 10 calendar days is considered prompt notice.

When a family is required to provide notice to ~~the~~ CHAINLIVIAN, the notice must be in writing.

Family Obligations [24 CFR 982.551]

Following is a listing of a participant family's obligations under the HCV program:

- The family must supply any information that the PHA or HUD determines to be necessary, including submission of required evidence of citizenship or eligible immigration status.
- The family must supply any information requested by the PHA or HUD for use in a regularly scheduled reexamination or interim reexamination of family income and composition.
- The family must disclose and verify social security numbers and sign and submit consent forms for obtaining information.
- Any information supplied by the family must be true and complete.
- The family is responsible for any Housing Quality Standards/Uniform Physical Condition Standards (HQS/UPCS) breach by the family caused by failure to pay tenant-provided utilities or appliances, or damages to the dwelling unit or premises beyond normal wear and tear caused by any member of the household or guest.

CHAINLIVIAN Policy

Damages beyond normal wear and tear will be considered to be damages which could be assessed against the security deposit.

- The family must allow the PHA to inspect the unit at reasonable times and after reasonable notice, as described in Chapter 8 of this plan.
- The family must not commit any serious or repeated violation of the lease.

CHAINLIVIAN Policy

~~The~~ CHAINLIVIAN will determine if a family has committed serious or repeated violations of the lease based on available evidence, including but not limited to, a court-ordered eviction or a housing provider's notice to evict.

Serious and repeated lease violations will include, but not be limited to, nonpayment of rent, disturbance of neighbors, destruction of property, living or housekeeping habits that cause damage to the unit or premises, and criminal activity. Generally, the criterion to be used will be whether or not the reason for the eviction was the fault of the tenant or guests. Any incidents of, or criminal activity related to, domestic violence, dating violence, sexual assault, or stalking will not be construed as serious or repeated lease violations by the victim [24 CFR 5.2005(c)(1)].

- The family must notify the PHA and the housing provider before moving out of the unit or terminating the lease.

CHAINLIVIAN Policy

The family must comply with lease requirements regarding written notice to the housing provider. The family must provide written notice to ~~the~~ CHAINLIVIAN at the same time the housing provider is notified.

- The family must promptly give ~~the~~ CHAINLIVIAN a copy of any housing provider eviction notice.
- The family must use the assisted unit for residence by the family. The unit must be the family's only residence.
- The composition of the assisted family residing in the unit must be approved by ~~the~~ CHAINLIVIAN. The family must promptly notify ~~the~~ CHAINLIVIAN in writing of the birth, adoption, or court-awarded custody of a child. The family must request CHAINLIVIAN approval to add any other family member as an occupant of the unit .

CHAINLIVIAN Policy

The request to add a family member must be submitted in writing and approved prior to the person moving into the unit. ~~The~~ CHAINLIVIAN will determine eligibility of the new member in accordance with the policies in Chapter 3.

- The family must promptly notify ~~the~~ [CHAINLIVIAN](#) in writing if any family member no longer lives in the unit.
- If ~~the~~ [CHAINLIVIAN](#) has given approval, a foster child or a live-in aide may reside in the unit. ~~The~~ [CHAINLIVIAN](#) has the discretion to adopt reasonable policies concerning residency by a foster child or a live-in aide, and to define when CHA consent may be given or denied. For policies related to the request and approval/disapproval of foster children, foster adults, and live-in aides, see Chapter 3 (sections I.K and I.M), and Chapter 11 (section II.B).
- The family must not sublease the unit, assign the lease, or transfer the unit.

[CHAINLIVIAN](#) Policy

Subleasing includes receiving payment to cover rent and utility costs by a person living in the unit who is not listed as a family member.

- The family must supply any information requested by ~~the~~ [CHAINLIVIAN](#) to verify that the family is living in the unit or information related to family absence from the unit.
- The family must promptly notify ~~the~~ [CHAINLIVIAN](#) when the family is absent from the unit.

[CHAINLIVIAN](#) Policy

Notice is required under this provision only when all family members will be absent from the unit for an extended period. An extended period is defined as any period greater than 30 calendar days. Written notice must be provided to ~~the~~ [CHAINLIVIAN](#) at the start of the extended absence.

- The family must pay utility bills and provide and maintain any appliances that the owner is not required to provide under the lease [Form HUD-52646, Voucher].
- The family must not own or have any interest in the unit, (other than in a cooperative and owner of a manufactured home leasing a manufactured home space).
- Family members must not commit fraud, bribery, or any other corrupt or criminal act in connection with the program. (See Chapter 14, Program Integrity for additional information).
- Family members must not engage in drug-related criminal activity or violent criminal activity or other criminal activity that threatens the health, safety or right to peaceful enjoyment of other residents and persons residing in the immediate vicinity of the premises. See Chapter 12 for HUD and [CHAINLIVIAN](#) policies related to drug-related and violent criminal activity.
- Members of the household must not engage in abuse of alcohol in a way that

threatens the health, safety or right to peaceful enjoyment of the other residents and persons residing in the immediate vicinity of the premises. See Chapter 12 for a discussion of HUD and [CHAINLIVIAN](#) policies related to alcohol abuse.

- An assisted family or member of the family must not receive HCV program assistance while receiving another housing subsidy, for the same unit or a different unit under any other federal, state or local housing assistance program.
- A family must not receive HCV program assistance while residing in a unit owned by a parent, child, grandparent, grandchild, sister or brother of any member of the family, unless [the-CHAINLIVIAN](#) has determined (and has notified the owner and the family of such determination) that approving rental of the unit, notwithstanding such relationship, would provide reasonable accommodation for a family member who is a person with disabilities.
[Form HUD-52646, Voucher]

PART II: SUBSIDY STANDARDS AND VOUCHER ISSUANCE 5-

II.A. OVERVIEW

The PHA must establish subsidy standards that determine the number of bedrooms needed for families of different sizes and compositions. This part presents the policies that will be used to determine the family unit size (also known as the voucher size) a particular family should receive, and the policies that govern making exceptions to those standards. The PHA also must establish policies related to the issuance of the voucher, to the voucher term, and to any extensions or suspensions of that term.

5-II.B. DETERMINING FAMILY UNIT (VOUCHER) SIZE [24 CFR 982.402]

For each family, the PHA determines the appropriate number of bedrooms under the PHA subsidy standards and enters the family unit size on the voucher that is issued to the family. The family unit size does not dictate the size of unit the family must actually lease, nor does it determine who within a household will share a bedroom/sleeping room.

The following requirements apply when the PHA determines family unit size:

- The subsidy standards must provide for the smallest number of bedrooms needed to house a family without overcrowding.

- The subsidy standards must be consistent with space requirements under the housing quality standards.
- The subsidy standards must be applied consistently for all families of like size and composition.
- A child who is temporarily away from the home because of placement in foster care is considered a member of the family in determining the family unit size.
- A family that consists of a pregnant woman (with no other persons) must be treated as a two-person family.
- Any live-in aide (approved by the PHA to reside in the unit to care for a family member who is disabled or is at least 50 years of age) must be counted in determining the family unit size;
- Unless a live-in-aide resides with a family, the family unit size for any family consisting of a single person must be either a zero- or one-bedroom unit, as determined under the PHA subsidy standards.

CHAINLIVIAN Policy

The CHAINLIVIAN will assign one bedroom for each two persons within the household, except in the following circumstances:

One separate bedroom will be allocated to the Head of Household and his/her domestic partner or spouse

Persons of the opposite sex (other than spouses, and children under age 6) will be allocated separate bedrooms.

Live-in aides will be allocated a separate bedroom.

Single person families will be allocated one bedroom.

Children of the same gender with an age difference of 8 full years will be allocated separate bedrooms.

Foster children will be included in determining unit size only if they will be in the unit for more than 60 days.

~~The CHAINLIVIAN~~ will reference the following chart in determining the appropriate voucher size for a family:

Voucher Size	Persons in Household (Minimum – Maximum)
0 Bedroom	1-2
1 Bedroom	1-2
2 Bedrooms	2-4
3 Bedrooms	3-6
4 Bedrooms	4-8
5 Bedrooms	6-10

5-II.C. EXCEPTIONS TO SUBSIDY STANDARDS

In determining family unit size for a particular family, the PHA may grant an exception to its established subsidy standards if the PHA determines that the exception is justified by the age, sex, health, handicap, or relationship of family members or other personal circumstances [24 CFR 982.402(b)(8)]. Reasons may include, but are not limited to:

- A need for an additional bedroom for medical equipment
- A need for a separate bedroom for reasons related to a family member's disability, medical or health condition

For a single person who is not elderly, disabled, or a remaining family member, an exception cannot override the regulatory limit of a zero or one bedroom [24 CFR 982.402(b)(8)].

~~CHAINLIVIAN~~ Policy

~~The CHAINLIVIAN~~ will consider granting an exception for any of the reasons specified in the regulation: the age, sex, health, handicap, or relationship of family members or other personal circumstances.

The family must request any exception to the subsidy standards in writing. The request must explain the need or justification for a larger family unit size, and must include appropriate documentation. Requests based on health-related reasons must be verified by a knowledgeable professional source (e.g., doctor or health professional), unless the disability and the disability-related request for accommodation is readily apparent or otherwise known.

The family's continued need for an additional bedroom due to special medical equipment must be re-verified at ~~biennial~~ reexamination.

~~The CHAINLIVIAN~~ will notify the family of its determination within 10 business days of receiving the family's request. If a participant family's request is denied, the notice will inform the family of their right to request an informal hearing.

~~The CHAINLIVIAN~~ will only approve additions to the Household that result from birth by the head of household, birth by another member of the Household shown on the family composition, legal adoptions, or court-awarded custody. ~~The CHAINLIVIAN~~ will not accept notarized letters as proof of custody. Only a court-awarded custody will suffice as proof of custody. The family must submit its request to add a member to the family composition as a result of legal adoption or court-awarded custody prior to the family member being added to the Household.

However, a statement as proof of custody will be accepted if the head of Household is also receiving benefits on behalf of the additional member by another federally funded program such as TANF or food stamps.

In the case where the Head of Household is requesting to add to the family composition to care for a relative of the head of Household only immediate family members, parents or legal guardians, grandparents or siblings will be considered. A written request must be submitted to ~~the CHAINLIVIAN~~. ~~The CHAINLIVIAN~~ may allow the head of Household to temporarily add relative as described herein to the family composition for a period of (60) calendar days while ~~the CHAINLIVIAN~~ considers the request to add to family composition. The Head of Household must provide ~~the CHAINLIVIAN~~ with documentation to support the relationship of the relative to the head of Household and medical need. The medical documentation will be required to support the need for the family member to live with the voucher holder on a full-time basis in order to care for the family member.

5-II.D. VOUCHER ISSUANCE [24 CFR 982.302]

When a family is selected from the waiting list (or as a special admission as described in Chapter 4), or when a participant family wants to move to another unit, the PHA issues a Housing Choice Voucher, form HUD-52646. This chapter deals only with voucher issuance for applicants. For voucher issuance associated with moves of program participants, please refer to Chapter 10.

The voucher is the family's authorization to search for housing. It specifies the unit size for which the family qualifies, and includes both the date of voucher issuance

and date of expiration. It contains a brief description of how the program works and explains the family obligations under the program. The voucher is evidence that the PHA has determined the family to be eligible for the program, and that the PHA expects to have money available to subsidize the family if the family finds an approvable unit. However, the PHA does not have any liability to any party by the issuance of the voucher, and the voucher does not give the family any right to participate in the PHA's housing choice voucher program [Voucher, form HUD-52646]

A voucher can be issued to an applicant family only after the PHA has determined that the family is eligible for the program based on information received within the ~~180~~60 days prior to issuance [24 CFR 982.201(e)] and after the family has attended an oral briefing [HCV 8-1].

CHAINLIVIAN Policy

Vouchers will be issued to eligible applicants immediately following the mandatory briefing.

~~The CHAINLIVIAN~~ should have sufficient funds to house an applicant before issuing a voucher. If funds are insufficient to house the family at the top of the waiting list, ~~the CHAINLIVIAN~~ must wait until it has adequate funds before it calls another family from the list [HCV GB p. 8-10].

CHAINLIVIAN Policy

Prior to issuing any vouchers, ~~the CHAINLIVIAN~~ will determine whether it has sufficient funding in accordance with the policies in Part VIII of Chapter 16.

If ~~the CHAINLIVIAN~~ determines that there is insufficient funding after a voucher has been issued, ~~the CHAINLIVIAN~~ may rescind the voucher and place the affected family back on the waiting list.

5-II.E. VOUCHER TERM, EXTENSIONS, AND SUSPENSIONS

Voucher Term [24 CFR 982.303]

The initial term of a voucher must be at least 60 calendar days. The initial term must be stated on the voucher [24 CFR 982.303(a)].

INLIVIANCHA Policy

The initial voucher term will be 120 calendar days. The family must submit a Request for Tenancy Approval and proposed lease within the 120-day period unless ~~the CHAINLIVIAN~~ grants an extension.

Extensions of Voucher Term [24 CFR 982.303(b)]

The PHA has the authority to grant extensions of search time, to specify the length of an extension, and to determine the circumstances under which extensions will be granted. There is no limit on the number of extensions that the PHA can approve. Discretionary policies related to extension and expiration of search time must be described in the PHA's administrative plan [24 CFR 982.54].

PHAs must approve additional search time if needed as a reasonable accommodation to make the program accessible to and usable by a person with disabilities. The extension period must be reasonable for the purpose.

The family must be notified in writing of the PHA's decision to approve or deny an extension. The PHA's decision to deny a request for an extension of the voucher term is not subject to informal review [24 CFR 982.554(c)(4)].

[CHAINLIVIAN](#) Policy

[The CHAINLIVIAN](#) may approve one 60-day extension upon submission of a completed search log from the family. Additional time may be approved if:

It is necessary as a reasonable accommodation for a person with disabilities and is approved by [CHAINLIVIAN](#)'s reasonable accommodations committee.

Suspensions of Voucher Term [24 CFR 982.303(c)]

At its discretion, a PHA may adopt a policy to suspend the housing choice voucher term if the family has submitted a Request for Tenancy Approval (RFTA) during the voucher term. "Suspension" means stopping the clock on a family's voucher term from the time a family submits the RFTA until the time the PHA approves or denies the request [24 CFR 982.4]. The PHA's determination not to suspend a voucher term is not subject to informal review [24 CFR 982.554(c)(4)].

[CHAINLIVIAN](#) Policy

When a Request for Tenancy Approval and proposed lease is received by [the CHAINLIVIAN](#), the term of the voucher will be suspended while [the CHAINLIVIAN](#) processes the request.

Expiration of Voucher Term

Once a family's housing choice voucher term (including any extensions) expires, the family is no longer eligible to search for housing under the program. If the family still wishes to receive assistance, ~~the~~ [CHAINLIVIAN](#) will require that the family reapply. Such a family does not become ineligible for the program on the grounds that it was unable to locate a unit before the voucher expired [HCV GB p. 8-13].

[CHAINLIVIAN](#) Policy

If an applicant family's voucher term or extension expires before the family has submitted a Request for Tenancy Approval (RFTA), ~~the~~ [CHAINLIVIAN](#) will require the family to reapply for assistance. If a RFTA that was submitted prior to the expiration date of the voucher is subsequently disapproved by ~~the~~ [CHAINLIVIAN](#) (after the voucher term has expired), the family will be given time back on their voucher from the time it took to process the RFTA to being disapproved by [CHAINLIVIAN](#).

Chapter 6

INCOME AND SUBSIDY DETERMINATIONS

[24 CFR Part 5, Subparts E and F; 24 CFR 982]

INTRODUCTION

A family's income determines eligibility for assistance and is also used to calculate the family's payment and the PHA's subsidy. The PHA will use the policies and methods described in this chapter to ensure that only eligible families receive assistance and that no family pays more or less than its obligation under the regulations. This chapter describes HUD regulations and PHA policies related to these topics in three parts as follows:

- Part I: Annual Income. HUD regulations specify the sources of income to include and exclude to arrive at a family's annual income. These requirements and PHA policies for calculating annual income are found in Part I.
- Part II: Adjusted Income. Once annual income has been established HUD regulations require the PHA to subtract from annual income any of five mandatory deductions for which a family qualifies. These requirements and PHA policies for calculating adjusted income are found in Part II.
- Part III: Calculating Family Share and PHA Subsidy. This part describes the statutory formula for calculating total tenant payment (TTP), the use of utility allowances, and the methodology for determining PHA subsidy and required family payment.

PART I: ANNUAL INCOME

6-I.A. OVERVIEW

The general regulatory definition of *annual income* shown below is from 24 CFR 5.609.

5.609 Annual income.

(a) Annual income means all amounts, monetary or not, which:

(1) Go to, or on behalf of, the family head or spouse (even if temporarily absent) or to any other family member; or

- (2) Are anticipated to be received from a source outside the family during the 12-month period following admission or annual reexamination effective date; and
- (3) Which are not specifically excluded in paragraph [5.609(c)].
- (4) Annual income also means amounts derived (during the 12-month period) from assets to which any member of the family has access.

In addition to this general definition, HUD regulations establish policies for treating specific types of income and assets. The full texts of those portions of the regulations are provided in exhibits at the end of this chapter as follows:

- Annual Income Inclusions (Exhibit 6-1)
- Annual Income Exclusions (Exhibit 6-2)
- Treatment of Family Assets (Exhibit 6-3)
- Earned Income Disallowance for Persons with Disabilities (Exhibit 6-4)
- The Effect of Welfare Benefit Reduction (Exhibit 6-5)

Sections 6-I. B and 6-I.C discuss general requirements and methods for calculating annual income. The rest of this section describes how each source of income is treated for the purposes of determining annual income. HUD regulations present income inclusions and exclusions separately [24 CFR 5.609(b) and 24 CFR 5.609(c)]. In this plan, however, the discussions of income inclusions and exclusions are integrated by topic (e.g., all policies affecting earned income are discussed together in section 6-I. D). Verification requirements for annual income are discussed in Chapter 7.

6-I.B. HOUSEHOLD COMPOSITION AND INCOME

Income received by all family members must be counted unless specifically excluded by the regulations. It is the responsibility of the head of household to report changes in family composition. The rules on which sources of income are counted vary somewhat by family member. The chart below summarizes how family composition affects income determinations.

<u>Summary of Income Included and Excluded by Person</u>	
Live-in aides	Income from all sources is excluded [24 CFR 5 .609(c)(5)].
Foster child or foster adult	Income from all sources is excluded [24 CFR 5 .609(c)(2)].
Head, spouse, or co-head Other adult family members	All sources of income not specifically excluded by the regulations are included.
Children under 18 years of age	Employment income is excluded [24 CFR 5.609(c)(1)]. All other sources of income, except those specifically excluded by the regulations, are included.
Full-time students 18 years of age or older (not head, spouse, or co-head)	Employment income above \$480/year is excluded [24 CFR 5.609(c) (11)]. All other sources of income, except those specifically excluded by the regulations, are included.

Temporarily Absent Family Members

The income of family members approved to live in the unit will be counted, even if the family member is temporarily absent from the unit [HCV GB, p. 5-18].

CHAINLIVIAN Policy

Generally, an individual who is or is expected to be absent from the assisted unit for 180 consecutive days or less is considered temporarily absent and continues to be considered a family member. Generally, an individual who is or is expected to be absent from the assisted unit for more than 180 consecutive days is considered permanently absent and no longer a family member. Exceptions to this general policy are discussed below.

Absent Students

CHAINLIVIAN Policy

When someone who has been considered a family member attends school away from home, the person will continue to be considered a family member unless information becomes available to the CHAINLIVIAN indicating that the student has established a separate household, or the family declares that the student has established a separate household.

Absences Due to Placement in Foster Care

Children temporarily absent from the home as a result of placement in foster care are considered members of the family [24 CFR 5.403].

CHAINLIVIAN Policy

If a child has been placed in foster care, the CHAINLIVIAN will verify with the appropriate agency whether and when the child is expected to be returned to the home. If the period is to be greater than one hundred (100) consecutive days from the date of removal of the child, the family unit size will be reduced.

Absent Head, Spouse, or Co-head

CHAINLIVIAN Policy

An employed head, spouse, or co-head absent from the unit more than 180 consecutive days due to employment will continue to be considered a family member.

Family Members Permanently Confined for Medical Reasons

If a family member is confined to a nursing home or hospital on a permanent basis, that person is no longer considered a family member and the income of that person is not counted [HCV GB, p. 5-22].

CHAINLIVIAN Policy

The CHAINLIVIAN will request verification from a responsible medical professional and will use this determination. If the responsible medical professional cannot provide a determination, the person generally will be considered temporarily absent. The family may present evidence that the family

member is confined on a permanent basis and request that the person not be considered a family member.

When an individual who has been counted as a family member is determined permanently absent, the family will also lose the medical expense deduction associated with that family member. Additionally, the family unit size may be reduced.

Temporarily Absent Adult Children

[CHAINLIVIAN](#) Policy

For adult children absent from the unit for reasons other than those described above, an adult child may be temporarily absent from the assisted unit for a period not to exceed (24) months. The Head of Household in this case must submit a written request to add the adult child back to the family composition any time prior to (24) months of being absent. Where a written request to add an absent child (18 years or older) back to the family composition will be subjected to ~~the~~ [CHAINLIVIAN](#) required criminal background check and EIV former and existing tenant searches. In order for ~~the~~ [CHAINLIVIAN](#) to approve a request to add an adult child back to the family composition the adult child must pass ~~the~~ [CHAINLIVIAN](#) required criminal background check and must not owe another PHA or have any other negative EIV status

Joint Custody of Dependents

[CHAINLIVIAN](#) Policy

Dependents that are subject to a joint custody arrangement will be considered a member of the family, if they live with the applicant or participant family at least 51 percent of the time. 51 percent of the time is defined as one hundred eight- three (183) days of the year which do not have to run consecutively.

Families who claim primary custody in a joint custody or temporary custody guardianship arrangement will be required to certify and provide supporting documentation to establish that the child or children reside primarily with the applicant or participant. ~~The~~ [CHAINLIVIAN](#) will request a copy of the child's school records as verification of the child's primary residence or to determine the primary custodial parent.

Caretakers for a Child

CHAINLIVIAN Policy

If neither a parent nor a designated guardian remains in a household receiving HCV assistance, ~~the~~ CHAINLIVIAN will take the following actions.

- (1) If a responsible agency has determined that another adult is to be brought into the assisted unit to care for a child, ~~the~~ CHAINLIVIAN will treat that adult as a visitor for the first ninety (90) days. If custody or legal guardianship has not been awarded by the court, but the action is in process, ~~the~~ CHAINLIVIAN will obtain verification from staff at the department of social services or attorney regarding the status. If by the end of that period, court-awarded custody or legal guardianship has been awarded to the caretaker, the assistance will be transferred to the caretaker.
- (2) If the designated agency cannot confirm the guardianship status of the caretaker, ~~the~~ CHAINLIVIAN will review the status every ninety (90) days to determine any changes.
- (3) If a caretaker has assumed responsibility for a child without the involvement of a responsible agency or formal assignment of custody or legal guardianship, the caretaker will be treated as a visitor for 90 days and will need to provide verification within those 90 days that they have started legal action of guardianship for the child. ~~The~~ CHAINLIVIAN will review the status every ninety (90) days to determine any changes in guardianship. In such cases, ~~the~~ CHAINLIVIAN may extend the caretaker's status as an eligible visitor.
- (4) During any period that a caretaker is considered a visitor, the income of the caretaker is not counted in annual income and the caretaker does not qualify the family for any deductions from income.

6-I.C. ANTICIPATING ANNUAL INCOME

The PHA is required to count all income “anticipated to be received from a source outside the family during the 12-month period following admission or annual reexamination effective date” [24 CFR 5.609(a) (2)]. Policies related to anticipating annual income are provided below.

CHAINLIVIAN Policy

CHAINLIVIAN may impute income on Households failing to meet the work requirement during the Phase I sanction.

- i.e. \$7.25 per hour (minimum wage) x 20 hours/week (minimum work requirement hours) = \$145 per week of imputed income. \$145 per week x 52 weeks (one year) = \$7,540 annual imputed income will be added to a person's rent calculation.

Basis of Annual Income Projection

The PHA generally will use current circumstances to determine anticipated income for the coming 12-month period. HUD authorizes the PHA to use other than current circumstances to anticipate income when:

- An imminent change in circumstances is expected [HCV GB, p.5-17]
- It is not feasible to anticipate a level of income over a 12-month period (e.g., seasonal or cyclic income) [24 CFR 5.609(d)]
- The PHA believes that past income is the best available indicator of expected future income [24 CFR 5.609(d)]

PHAs are required to use HUD's Enterprise Income Verification (EIV) system in its entirety as a third-party source to verify employment and income information, and to reduce administrative subsidy payment errors in accordance with HUD administrative guidance [24 CFR 5.233(a)(2)].

HUD allows PHAs to use pay-stubs to project income once EIV data has been received in such cases where the family does not dispute the EIV employer data and where the PHA does not determine it is necessary to obtain additional third-party data.

CHAINLIVIAN Policy

When EIV is obtained and the family does not dispute the EIV employer data, the CHAINLIVIAN will use current tenant-provided documents to project annual income. When the tenant-provided documents are pay stubs, ~~the~~ CHAINLIVIAN will make every effort to obtain current and consecutive pay stubs dated within the last ~~120~~180 days.

The CHAINLIVIAN will obtain written and/or oral third-party verification in accordance with the verification requirements and policy in Chapter 7 in the following cases:

- If EIV or other UIV data is not available,

- If the family disputes the accuracy of the EIV employer data, and/or if [the CHAINLIVIAN](#) determines additional information is needed.

In such cases, [the CHAINLIVIAN](#) will review and analyze current data to anticipate annual income. In all cases, the family file will be documented with a clear

record of the reason for the decision, and a clear audit trail will be left as to how [the CHAINLIVIAN](#) annualized projected income.

When [the CHAINLIVIAN](#) cannot readily anticipate income based upon current circumstances (e.g., in the case of seasonal employment, unstable working hours, or suspected fraud), [the CHAINLIVIAN](#) will review and analyze historical data for patterns of employment, paid benefits, and receipt of other income and use the results of this analysis to establish annual income.

Any time current circumstances are not used to project annual income, a clear rationale for the decision will be documented in the file. In all such cases the family may present information and documentation to [the CHAINLIVIAN](#) to show why the historic pattern does not represent the family's anticipated income.

Known Changes in Income

If [the CHAINLIVIAN](#) verifies an upcoming increase or decrease in income, annual income will be calculated by applying each income amount to the appropriate part of the 12-month period.

Example: An employer reports that a full-time employee who has been receiving \$8/hour will begin to receive \$8.25/hour in the eighth week after the effective date of the reexamination. In such a case the PHA would calculate annual income as follows: $(\$8/\text{hour} \times 40 \text{ hours} \times 7 \text{ weeks}) + (\$8.25 \times 40 \text{ hours} \times 45 \text{ weeks})$.

The family may present information that demonstrates that implementing a change before its effective date would create a hardship for the family. In such cases [the CHAINLIVIAN](#) will calculate annual income using current circumstances and then require an interim reexamination when the change actually occurs. This requirement will be imposed even if the PHA's policy on reexaminations does not require interim reexaminations for other types of changes.

CHAINLIVIAN Policy:

When tenant-provided, third-party documents are used to anticipate annual income, they will be dated within the last ~~120~~ 180 days of the reexamination effective date.

EIV quarterly wages will not be used to project annual income at an annual or interim **Projecting Income** reexamination.

6-I.D. EARNED INCOME

Types of Earned Income Included in Annual Income

Wages and Related Compensation

The full amount, before any payroll deductions, of wages and salaries, overtime pay, commissions, fees, tips and bonuses, and other compensation for personal services is included in annual income [24 CFR 5.609(b)(1)].

[CHAINLIVIAN Policy](#)

The [CHAINLIVIAN](#) will annualize all income including any bonuses or commissions.

Some Types of Military Pay

All regular pay, special pay and allowances of a member of the Armed Forces are counted [24 CFR 5.609(b)(8)] except for the special pay to a family member serving in the Armed Forces who is exposed to hostile fire [24 CFR 5.609(c)(7)].

Types of Earned Income Not Counted in Annual Income

Temporary, Nonrecurring, or Sporadic Income [24 CFR 5.609(c)(9)]

This type of income (including gifts) is not included in annual income. Sporadic income includes temporary payments from the U.S. Census Bureau for employment lasting no longer than 180 days [Notice PIH 2009-19].

[INLIVIAN POLICYCHA Policy](#)

Sporadic income is income that is not received periodically and cannot be reliably predicted. For example, the income of an individual who works occasionally as a handyman would be considered sporadic if future work could not be anticipated and no historic, stable pattern of income existed.

Children's Earnings

Employment income earned by children (including foster children) under the age

of 18 years is not included in annual income [24 CFR 5.609(c)(1)]. (See Eligibility chapter for a definition of *foster children*.)

Certain Earned Income of Full-Time Students

Earnings in excess of \$480 for each full-time student 18 years old or older (except for the head, spouse, or co-head) are not counted [24 CFR 5.609(c) (1 1)]. To be considered “full-time,” a student must be considered “full-time” by an educational institution with a degree or certificate program [HCV GB, p. 5-29].

Income earned by a live-in aide, as defined in [24 CFR 5.403], is not included in annual income [24 CFR 5.609(c)(5)]. (See Eligibility chapter for a full discussion of live-in aides.)

Income Earned under Certain Federal Programs

Income from some federal programs is specifically excluded from consideration as income [24 CFR 5.609(c) (17)], including:

- Payments to volunteers under the Domestic Volunteer Services Act of 1973 (42 U.S.C. 5044(g), 5058)
- Payments received under programs funded in whole or in part under the Job Training Partnership Act (29 U.S.C. 1552(b))
- Awards under the federal work-study program (20 U.S.C. 1087uu)
- Payments received from programs funded under Title V of the Older Americans Act of 1985 (42 U.S.C. 3056(f))
- Allowances, earnings, and payments to AmeriCorps participants under the National and Community Service Act of 1990 (42 U.S.C. 12637(d))
- Allowances, earnings, and payments to participants in programs funded under the Workforce Investment Act of 1998 (29 U.S.C. 2931)

Resident Service Stipend

Amounts received under a resident service stipend are not included in annual income. A resident service stipend is a modest amount (not to exceed \$200 per individual per month) received by a resident for performing a service for the PHA or owner, on a part-time basis, that enhances the quality of life in the development. Such services may include, but are not limited to, fire patrol, hall monitoring, lawn maintenance, resident initiatives coordination, and serving as a member of the PHA’s governing board. No resident may receive more than one such stipend during the same period of time [24 CFR 5.600(c)(8)(iv)].

State and Local Employment Training Programs

Incremental earnings and benefits to any family member resulting from participation in qualifying state or local employment training programs (including training programs not affiliated with a local government) and training of a family member as resident management staff are excluded from annual income. Amounts excluded by this provision must be received under employment training programs with clearly defined goals and objectives and are excluded only for the period during which the family member participates in the training program [24 CFR 5 .609(c)(8)(v)].

[CHAINLIVIAN](#) Policy

[The CHAINLIVIAN](#) defines *training program* as “a learning process with goals and objectives, generally having a variety of components, and taking place in a series of sessions over a period to time. It is designed to lead to a higher level of proficiency, and it enhances the individual’s ability to obtain employment. It may have performance standards to measure proficiency. Training may include but is not limited to: (1) classroom training in a specific occupational skill, (2) on-the-job training with wages subsidized by the program, or (3) basic education” [expired Notice PIH 98-2, p. 3].

[The CHAINLIVIAN](#) defines *incremental earnings and benefits* as the difference between: (1) the total amount of welfare assistance and earnings of a family member prior to enrollment in a training program, and (2) the total amount of welfare assistance and earnings of the family member after enrollment in the program [expired Notice PIH 98-2, pp. 3–4].

In calculating the incremental difference, [the CHAINLIVIAN](#) will use as the pre-enrollment income the total annualized amount of the family member’s welfare assistance and earnings reported on the family’s most recently completed HUD-50058.

End of participation in a training program must be reported in accordance with [the CHAINLIVIAN](#)'s interim reporting requirements.

HUD-Funded Training Programs

Amounts received under training programs funded in whole or in part by HUD [24 CFR 5 .609(c)(8)(i)] are excluded from annual income. Eligible

sources of funding for the training include operating subsidy, Section 8 administrative fees, and modernization, Community Development Block Grant (CDBG), HOME program, and other grant funds received from HUD.

CHAINLIVIAN Policy

To qualify as a training program, the program must meet the definition of *training program* provided above for state and local employment training programs.

Earned Income Tax Credit

Earned income tax credit (EITC) refund payments received on or after January 1, 1991 (26 U.S.C. 32(j)), are excluded from annual income [24 CFR 5.609(c)(17)]. Although many families receive the EITC annually when they file taxes, an EITC can also be received throughout the year. The prorated share of the annual EITC is included in the employee's payroll check.

Earned Income Disallowance

The earned income disallowance for persons with disabilities is discussed in section 6-I. E below.

6-I.E. EARNED INCOME DISALLOWANCE FOR PERSONS WITH DISABILITIES

[24 CFR 5.617]

The earned income disallowance (EID) encourages people with disabilities to enter the work force by not including the full value of increases in earned income for a period of time. The full text of 24 CFR 5.617 is included as Exhibit 6-4 at the end of this chapter. Eligibility criteria and limitations on the disallowance are summarized below.

Eligibility

This disallowance applies only to individuals in families already participating in the HCV program (not at initial examination). To qualify, the family must experience an increase in annual income that is the result of one of the following events:

- Employment of a family member who is a person with disabilities and who was previously unemployed for one or more years prior to employment. *Previously unemployed* includes a person who annually has earned not more than the minimum wage applicable to the community multiplied by 500 hours. The applicable minimum wage is the federal minimum wage unless there is a higher state or local minimum wage.

- Increased earnings by a family member who is a person with disabilities and whose earnings increase during participation in an economic self-sufficiency or job-training program. A self-sufficiency program includes a program designed to encourage, assist, train, or facilitate the economic independence of HUD- assisted families or to provide work to such families [24 CFR 5.603(b)].
- New employment or increased earnings by a family member who is a person with disabilities and who has received benefits or services under Temporary Assistance for Needy Families (TANF) or any other state program funded under Part A of Title IV of the Social Security Act within the past six months. If the benefits are received in the form of monthly maintenance, there is no minimum amount. If the benefits or services are received in a form other than monthly maintenance, such as one-time payments, wage subsidies, or transportation assistance, the total amount received over the six-month period must be at least \$500.

Calculation of the Disallowance

Due to [CHAINLIVIAN](#)'s MTW status – EID will only be implemented for VASH vouchers

Calculation of the earned income disallowance for an eligible member of a qualified family begins with a comparison of the member's current income with his or her "prior income",

[CHAINLIVIAN](#) Policy

The [CHAINLIVIAN](#) defines *prior income*, or *prequalifying income*, as the family member's last certified income prior to qualifying for the EID.

The family member's prior, or prequalifying, income remains constant throughout the period that he or she is receiving the EID.

Initial 12-Month Exclusion

During the initial 12-month exclusion period, the full amount (100 percent) of any increase in income attributable to new employment or increased earnings is excluded. The 12 months are cumulative and need not be consecutive.

[CHAINLIVIAN](#) Policy

The initial EID exclusion period will begin on the first of the month following the date an eligible member of a qualified family is first employed or first experiences an increase in earnings.

Second 12-Month Exclusion and Phase-In

During the second 12-month exclusion period, the exclusion is reduced to half (50 percent) of any increase in income attributable to employment or increased earnings. The 12 months are cumulative and need not be consecutive.

Lifetime Limitation

The EID has a two-year (24-month) lifetime maximum. The two-year eligibility period begins at the same time that the initial exclusion period begins and ends 24 months later. The one-time eligibility for the EID applies even if the eligible individual begins to receive assistance from another housing agency, if the individual moves between public housing and Section 8 assistance, or if there are breaks in assistance.

CHAINLIVIAN Policy

During the 24-month eligibility period, ~~the~~ CHAINLIVIAN will schedule and conduct an interim reexamination each time there is a change in the family member's annual income that affects or is affected by the EID (e.g., when the family member's income falls to a level at or below his/her prequalifying income, when one of the exclusion periods ends, and at the end of the lifetime maximum eligibility period).

6-I.F. BUSINESS INCOME [24 CFR 5.609(b)(2)]

Annual income includes "the net income from the operation of a business or profession. Expenditures for business expansion or amortization of capital indebtedness shall not be used as deductions in determining net income. An allowance for depreciation of assets used in a business or profession may be deducted, based on straight line depreciation, as provided in Internal Revenue Service regulations. Any withdrawal of cash or assets from the operation of a business or profession will be included in income, except to the extent the withdrawal is reimbursement of cash or assets invested in the operation by the family" [24 CFR 5.609(b)(2)].

Business Expenses

Net income is "gross income less business expense" [HCV GB, p. 5-19].

CHAINLIVIAN Policy

To determine business expenses that may be deducted from gross income, ~~the~~ CHAINLIVIAN will use current applicable Internal Revenue Service (IRS) rules for determining allowable business

expenses [see IRS Publication 535], unless a topic is addressed by HUD regulations or guidance as described below.

Business Expansion

HUD regulations do not permit the PHA to deduct from gross income expenses for business expansion.

[CHAINLIVIAN Policy](#)

Business expansion is defined as any capital expenditures made to add new business activities, to expand current facilities, or to operate the business in additional locations. For example, purchase of a street sweeper by a construction business for the purpose of adding street cleaning to the services offered by the business would be considered a business expansion. Similarly, the purchase of a property by a hair care business to open at a second location would be considered a business expansion.

Capital Indebtedness

HUD regulations do not permit the PHA to deduct from gross income the amortization of capital indebtedness.

[CHAINLIVIAN Policy](#)

Capital indebtedness is defined as the principal portion of the payment on a capital asset such as land, buildings, and machinery. This means ~~the~~ [CHAINLIVIAN](#) will allow as a business expense interest, but not principal, paid on capital indebtedness.

Negative Business Income

If the net income from a business is negative, no business income will be included in annual income; a negative amount will not be used to offset other family income.

Withdrawal of Cash or Assets from a Business

HUD regulations require the PHA to include in annual income the withdrawal of cash or assets from the operation of a business or profession unless the withdrawal reimburses a family member for cash or assets invested in the business by the family.

[CHAINLIVIAN Policy](#)

Acceptable investments in a business include cash loans and contributions of assets or equipment. For example, if a member of an assisted family provided an up-front loan of \$2,000 to help a business

get started, [the CHAINLIVIAN](#) will not count as income any withdrawals from the business up to the amount of this loan until the loan has been repaid. Investments do not include the value of labor contributed to the business without compensation.

Co-owned Businesses

[CHAINLIVIAN](#) Policy

If a business is co-owned with someone outside the family, the family must document the share of the business it owns. If the family's share of the income is lower than its share of ownership, the family must document the reasons for the difference.

6-I.G. ASSETS [24 CFR 5.609(b)(3) and 24 CFR 5.603(b)]

Overview

There is no asset limitation for participation in the HCV program. However, HUD requires that the PHA include in annual income the "interest, dividends, and other net income of any kind from real or personal property" [24 CFR 5.609(b)(3)]. This section discusses how the income from various types of assets is determined. For most types of assets, the PHA must determine the value of the asset in order to compute income from the asset. Therefore, for each asset type, this section discusses:

- How the value of the asset will be determined
- How income from the asset will be calculated

Exhibit 6-1 provides the regulatory requirements for calculating income from assets [24 CFR 5.609(b)(3)] and Exhibit 6-3 provides the regulatory definition of *net family assets*. This section begins with a discussion of general policies related to assets and then provides HUD rules and PHA policies related to each type of asset.

General Policies

Income from Assets

The PHA generally will use current circumstances to determine both the value of an asset and the anticipated income from the asset. As is true for all sources of income, HUD authorizes the PHA to use other than current circumstances to anticipate income when (1) an imminent change in circumstances is expected (2) it is not feasible to anticipate a level of income over 12 months or (3) the PHA believes that past income is the best indicator

of anticipated income. For example, if a family member owns real property that typically receives rental income but the property is currently vacant, the PHA can take into consideration past rental income along with the prospects of obtaining a new tenant.

CHAINLIVIAN Policy

Anytime current circumstances are not used to determine asset income, a clear rationale for the decision will be documented in the file. In such cases the family may present information and documentation to ~~the~~ CHAINLIVIAN to show why the asset income determination does not represent the family's anticipated asset income.

Valuing Assets

The calculation of asset income sometimes requires the PHA to make a distinction between an asset's market value and its cash value.

- The market value of an asset is its worth (e.g., the amount a buyer would pay for real estate or the balance in an investment account).
- The cash value of an asset is its market value less all reasonable amounts that would be incurred when converting the asset to cash.

CHAINLIVIAN Policy

Reasonable costs that would be incurred when disposing of an asset include, but are not limited to, penalties for premature withdrawal, broker and legal fees, and settlement costs incurred in real estate transactions [HCV GB, p. 5-28].

Lump-Sum Receipts

Payments that are received in a single lump sum, such as inheritances, capital gains, lottery winnings, insurance settlements, and proceeds from the sale of property, are generally considered assets, not income. However, such lump-sum receipts are counted as assets only if they are retained by a family in a form recognizable as an asset (e.g., deposited in a savings or checking account) [RHIIP FAQs]. (For a discussion of lump-sum payments that represent the delayed start of a periodic payment, most of which are counted as income, see sections 6-I.H and 6-I.I.)

Imputing Income from Assets [24 CFR 5.609(b) (3)]

When net family assets are \$5,000 or less, the PHA will include in annual income the actual income anticipated to be derived from the assets. When the family has net family assets in excess of \$5,000, the PHA will include in annual income the greater of (1) the actual income derived from the assets or (2) the imputed income. Imputed income from assets is calculated by

multiplying the total cash value of all family assets by the current HUD-established passbook savings rate.

Determining Actual Anticipated Income from Assets

It may or may not be necessary for the PHA to use the value of an asset to compute the actual anticipated income from the asset. When the value is required to compute the anticipated income from an asset, the market value of the asset is used. For example, if the asset is a property for which a family receives rental

income, the anticipated income is determined by annualizing the actual monthly rental amount received for the property; it is not based on the property's market value. However, if the asset is a savings account, the anticipated income is determined by multiplying the market value of the account by the interest rate on the account.

Withdrawal of Cash or Liquidation of Investments

Any withdrawal of cash or assets from an investment will be included in income except to the extent that the withdrawal reimburses amounts invested by the family. For example, when a family member retires, the amount received by the family from a retirement plan is not counted as income until the family has received payments equal to the amount the family member deposited into the retirement fund.

Jointly Owned Assets

The regulation at 24 CFR 5 .609(a) (4) specifies that annual income includes "amounts derived (during the 12-month period) from assets to which any member of the family has access."

[CHAINLIVIAN Policy](#)

If an asset is owned by more than one person and any family member has unrestricted access to the asset, ~~the CHAINLIVIAN~~ will count the full value of the asset. A family member has unrestricted access to an asset when he or she can legally dispose of the asset without the consent of any of the other owners.

If an asset is owned by more than one person, including a family member, but the family member does not have unrestricted access to the asset, ~~the CHAINLIVIAN~~ will prorate the asset according to the percentage of ownership. If no percentage is specified or provided for by state or local law, ~~the CHAINLIVIAN~~ will prorate the asset evenly among all owner.

Assets Disposed For Less than Fair Market Value [24 CFR 5.603(b)]

HUD regulations require the PHA to count as a current asset any business or family asset that was disposed of for less than fair market value during the two years prior to the effective date of the examination/reexamination, except as noted below.

Minimum Threshold

The *HCV Guidebook* permits the PHA to set a threshold below which assets disposed of for less than fair market value will not be counted [HCV GB, p. 5-27].

CHAINLIVIAN Policy

~~The~~ CHAINLIVIAN will not include the value of assets disposed of for less than fair market value unless the cumulative fair market value of all assets disposed of during the past two years exceeds the gross amount received for the assets by more than \$1,000.

When the two-year period expires, the income assigned to the disposed asset(s) also expires. If the two-year period ends between annual recertifications, the family may request an interim recertification to eliminate consideration of the asset(s).

Assets placed by the family in nonrevocable trusts are considered assets disposed of for less than fair market value except when the assets placed in trust were received through settlements or judgments.

Separation or Divorce

The regulation also specifies that assets are not considered disposed of for less than fair market value if they are disposed of as part of a separation or divorce settlement and the applicant or tenant receives important consideration not measurable in dollar terms.

CHAINLIVIAN Policy

All assets disposed of as part of a separation or divorce settlement will be considered assets for which important consideration not measurable in monetary terms has been received. In order to qualify for this exemption, a family member must be subject to a formal separation or divorce settlement agreement established through arbitration, mediation, or court order.

Foreclosure or Bankruptcy

Assets are not considered disposed of for less than fair market value when the disposition is the result of a foreclosure or bankruptcy sale.

Family Declaration

CHAINLIVIAN Policy

Families must sign a declaration form at initial certification and each annual recertification identifying all assets that have been disposed of for less than fair market value or declaring that no assets have been disposed of for less than fair market value. The CHAINLIVIAN may verify the value of the assets disposed of if other information available to the CHAINLIVIAN does not appear to agree with the information reported by the family.

Types of Assets

Checking and Savings Accounts

For regular checking accounts and savings accounts, *cash value* has the same meaning as *market value*. If a checking account does not bear interest, the anticipated income from the account is zero.

CHAINLIVIAN Policy

In determining the value of a checking account, the CHAINLIVIAN will use the average monthly balance for the last two months based on current bank statements or third party verification. For continuing assistance if the assets total less than \$5,000 the applicant/participant will self-certify their assets.

For new admissions: In determining the value of a checking account, INLIVIAN will use the average monthly balance for the last two months based on current bank statements or third party verification. For savings accounts, INLIVIAN will obtain one current bank statement. If a current bank statement is unavailable third party verification will be obtained .

Investment Accounts Such as Stocks, Bonds, Saving Certificates, and Money Market Funds

Interest or dividends earned by investment accounts are counted as actual income from assets even when the earnings are reinvested. The cash value of such an asset is determined by deducting from the market value any broker fees, penalties for early withdrawal, or other costs of converting the asset to cash.

CHAINLIVIAN Policy

In determining the market value of an investment account, ~~the~~ CHAINLIVIAN will use the value of the account on the most recent investment report.

How anticipated income from an investment account will be calculated depends on whether the rate of return is known. For assets that are held in an investment account with a known rate of return (e.g., savings certificates), asset income will be calculated based on that known rate (market value multiplied by rate of earnings). When the anticipated rate of return is not known (e.g., stocks), ~~the~~ CHAINLIVIAN will calculate asset income based on the earnings for the most recent reporting period.

Equity in Real Property or Other Capital Investments

Equity (cash value) in a property or other capital asset is the estimated current market value of the asset less the unpaid balance on all loans secured by the asset and reasonable costs (such as broker fees) that would be incurred in selling the asset [HCV GB, p. 5-25].

CHAINLIVIAN Policy

In determining the equity, ~~the~~ CHAINLIVIAN will determine market value by the current tax value.

~~The~~ CHAINLIVIAN will first use the payoff amount for the loan (mortgage) as the unpaid balance to calculate equity. If the payoff amount is not available, ~~the~~ CHAINLIVIAN will use the basic loan balance information to deduct from the market value in the equity calculation.

Equity in real property and other capital investments is considered in the calculation of asset income **except** for the following types of assets:

- Equity accounts in HUD homeownership programs [24 CFR 5.603(b)]
- The value of a home currently being purchased with assistance under the HCV program Homeownership Option for the first 10 years after the purchase date of the home [24 CFR 5.603(b), Notice PIH 2012-3]
- Equity in owner-occupied cooperatives and manufactured homes in which the family lives [HCV GB, p. 5-25]
- Equity in real property when a family member's main occupation is real

estate [HCV GB, p. 5-25]. This real estate is considered a business asset, and income related to this asset will be calculated as described in section 6-I.F.

- Interests in Indian Trust lands [24 CFR 5.603(b)]
- Real property and capital assets that are part of an active business or farming operation [HCV GB, p. 5-25]

The [CHAINLIVIAN](#) must also deduct from the equity the reasonable costs for converting the asset to cash. Using the formula for calculating equity specified above, the net cash value of real property is the market value of the loan (mortgage) minus the expenses to convert to cash [Notice PIH 2012-3].

CHAINLIVIAN Policy

For the purposes of calculating expenses to convert to cash for real property, the PHA will use ten percent of the market value of the home.

A family may have real property as an asset in two ways: (1) owning the property itself and (2) holding a mortgage or deed of trust on the property. In the case of a property owned by a family member, the anticipated asset income generally will be in the form of rent or other payment for the use of the property. If the property generates no income, actual anticipated income from the asset will be zero.

In the case of a mortgage or deed of trust held by a family member, the outstanding balance (unpaid principal) is the cash value of the asset. The interest portion only of payments made to the family in accordance with the terms of the mortgage or deed of trust is counted as anticipated asset income.

CHAINLIVIAN Policy

In the case of capital investments owned jointly with others not living in a family's unit, a prorated share of the property's cash value will be counted as an asset unless the PHA determines that the family receives no income from the property and is unable to sell or otherwise convert the asset to cash.

Trusts

A *trust* is a legal arrangement generally regulated by state law in which one party (the creator or grantor) transfers property to a second party (the trustee) who holds the property for the benefit of one or more third parties (the beneficiaries).

Revocable Trusts

If any member of a family has the right to withdraw the funds in a trust, the value of the trust is considered an asset [HCV GB, p. 5-25]. Any income earned as a result of investment of trust funds is counted as actual asset income, whether the income is paid to the family or deposited in the trust.

Nonrevocable Trusts

In cases where a trust is not revocable by, or under the control of, any member of a family, the value of the trust fund is not considered an asset. However, any income distributed to the family from such a trust is counted as a periodic payment or a lump-sum receipt, as appropriate [24 CFR 5.603(b)]. (Periodic payments are covered in section 6-I.H. Lump-sum receipts are discussed earlier in this section.)

Retirement Accounts

Company Retirement/Pension Accounts

In order to correctly include or exclude as an asset any amount held in a company retirement or pension account by an employed person, the PHA must know whether the money is accessible before retirement [HCV GB, p. 5-26].

While a family member is employed, only the amount the family member can withdraw without retiring or terminating employment is counted as an asset [HCV GB, p. 5-26].

After a family member retires or terminates employment, any amount distributed to the family member is counted as a periodic payment or a lump-sum receipt, as appropriate [HCV GB, p. 5-26], except to the extent that it represents funds invested in the account by the family member. (For more on periodic payments, see section 6-I.H.) The balance in the account is counted as an asset only if it remains accessible to the family member.

IRA, Keogh, and Similar Retirement Savings Accounts

IRA, Keogh, and similar retirement savings accounts are counted as assets even though early withdrawal would result in a penalty [HCV GB, p. 5-25].

Personal Property

Personal property held as an investment, such as gems, jewelry, coin collections, antique cars, etc., is considered an asset [HCV GB, p. 5-25].

[CHAINLIVIAN Policy](#)

In determining the value of personal property held as an investment, ~~the~~

CHAINLIVIAN will use the family's estimate of the value. ~~The~~ CHAINLIVIAN may obtain an appraisal to confirm the value of the asset if there is reason to believe that the family's estimated value is off by \$50 or more. The family must cooperate with the appraiser, but cannot be charged any costs related to the appraisal.

Generally, personal property held as an investment generates no income until it is disposed of. If regular income is generated (e.g., income from renting the personal property), the amount that is expected to be earned in the coming year is counted as actual income from the asset.

Necessary items of personal property are not considered assets [24 CFR 5.603(b)].

CHAINLIVIAN Policy

Necessary personal property consists of only those items not held as an investment, and may include clothing, furniture, household furnishings, jewelry, and vehicles, including those specially equipped for persons with disabilities.

Life Insurance

The cash value of a life insurance policy available to a family member before death, such as a whole life or universal life policy, is included in the calculation of the value of the family's assets [HCV GB 5-25]. The cash value is the surrender value. If such a policy earns dividends or interest that the family could elect to receive, the anticipated amount of dividends or interest is counted as income from the asset whether or not the family actually receives it.

6-I.H. PERIODIC PAYMENTS

Periodic payments are forms of income received on a regular basis. HUD regulations specify periodic payments that are and are not included in annual income.

Periodic Payments Included in Annual Income

- Periodic payments from sources such as social security, unemployment and welfare assistance, annuities, insurance policies, retirement funds, and pensions. However, periodic payments from retirement accounts, annuities, and similar forms of investments are counted only after they exceed the amount contributed by the family [24 CFR 5.609(b)(4) and (b)(3)].
- Disability or death benefits and lottery receipts paid periodically, rather than in a single lump sum [24 CFR 5.609(b)(4) and HCV, p.5-14].

Lump-Sum Payments for the Delayed Start of a Periodic Payment

Most lump-sums received as a result of delays in processing periodic payments, such as unemployment or welfare assistance, are counted as income. However, lump-sum receipts for the delayed start of periodic social security or supplemental security income (SSI) payments are not counted as income [CFR 5.609(b)(4)]. Additionally, any deferred disability benefits that are received in a lump-sum or in prospective monthly amounts from the Department of Veterans Affairs are to be excluded from annual income [FR Notice 11/24/08].

CHAINLIVIAN Policy

When a delayed-start payment is received and reported during the period in which ~~the~~ CHAINLIVIAN is processing an annual reexamination, ~~the~~ CHAINLIVIAN will adjust the family share and CHA subsidy retroactively for the period the payment was intended to cover. The family may pay in full any amount due or request to enter into a repayment agreement with ~~the~~ CHAINLIVIAN.

Treatment of Overpayment Deductions from Social Security Benefits

The PHA must make a special calculation of annual income when the Social Security Administration (SSA) overpays an individual, resulting in a withholding or deduction from his or her benefit amount until the overpayment is paid in full. The amount and duration of the withholding will vary depending on the amount of the overpayment and the percent of the benefit rate withheld. Regardless of the amount withheld or the length of the withholding period, the PHA must use the reduced benefit amount after deducting only the amount of the overpayment withholding from the gross benefit amount [Notice PIH 2012-10].

Periodic Payments Excluded from Annual Income

Payments received for the care of foster children or foster adults (usually persons with disabilities, unrelated to the assisted family, who are unable to live alone) [24 CFR 5.609(c)(2)]. Kinship guardianship assistance payments (Kin-GAP) and other similar guardianship payments are treated the same as foster care payments and are likewise excluded from annual income [Notice PIH 2012-1].

CHAINLIVIAN Policy

- ~~The~~ CHAINLIVIAN will exclude payments for the care of foster children and foster adults only if the care is provided through an official arrangement with a local welfare agency [HCV GB, p. 5-18].

- Amounts paid by a state agency to a family with a member who has a developmental disability and is living at home to offset the cost of services and equipment needed to keep the developmentally disabled family member at home [24 CFR 5.609(c)(16)].
- Amounts received under the Low-Income Home Energy Assistance Program (42 U.S.C. 1626(c)) [24 CFR 5.609(c)(17)].
- Amounts received under the Child Care and Development Block Grant Act of 1990 (42 U.S.C. 9858q) [24 CFR 5.609(c)(17)].
- Earned Income Tax Credit (EITC) refund payments (26 U.S.C. 32(j)) [24 CFR 5.609(c) (17)]. *Note:* EITC may be paid periodically if the family elects to receive the amount due as part of payroll payments from an employer.
- Lump-sums received as a result of delays in processing Social Security and SSI payments (see section 6-I.J.) [24 CFR 5.609(b)(4)].
- Lump-sums or prospective monthly amounts received as deferred disability benefits from the Department of Veterans Affairs (VA) [FR Notice 11/24/08].

6-I.I. PAYMENTS IN LIEU OF EARNINGS

Payments in lieu of earnings, such as unemployment and disability compensation, worker's compensation, and severance pay, are counted as income [24 CFR 5.609(b)(5)] if they are received either in the form of periodic payments or in the form of a lump-sum amount or prospective monthly amounts for the delayed start of a periodic payment. If they are received in a one-time lump sum (as a settlement, for instance), they are treated as lump-sum receipts [24 CFR 5.609(c)(3)]. (See also the discussion of periodic payments in section 6-I.H and the discussion of lump-sum receipts in section 6-I.G.)

6-I.J. WELFARE ASSISTANCE

Overview

Welfare assistance is counted in annual income. Welfare assistance includes Temporary Assistance for Needy Families (TANF) and any payments to individuals or families based on need that are made under programs funded separately or jointly by federal, state, or local governments [24 CFR 5.603(b)].

Sanctions Resulting in the Reduction of Welfare Benefits [24 CFR 5.615]

The PHA must make a special calculation of annual income when the welfare agency imposes certain sanctions on certain families. The full text of the regulation at 24 CFR 5.6 15 is provided as Exhibit 6-5. The requirements are summarized

below. This rule applies only if a family was receiving HCV assistance at the time the sanction was imposed.

Covered Families

The families covered by 24 CFR 5.6 15 are those “who receive welfare assistance or other public assistance benefits (‘welfare benefits’) from a State or other public agency (‘welfare agency’) under a program for which Federal, State or local law requires that a member of the family must participate in an economic self- sufficiency program as a condition for such assistance” [24 CFR 5.615(b)]

Imputed Income

When a welfare agency imposes a sanction that reduces a family’s welfare income because the family commits fraud or fails to comply with the agency’s economic self-sufficiency program or work activities requirement, the PHA must include in annual income “imputed” welfare income. The PHA must request that the welfare agency inform the PHA when the benefits of an HCV participant family are reduced. The imputed income is the amount the family would have received if the family had not been sanctioned.

This requirement does not apply to reductions in welfare benefits: (1) at the expiration of the lifetime or other time limit on the payment of welfare benefits, (2) if a family member is unable to find employment even though the family member has complied with the welfare agency economic self-sufficiency or work activities requirements, or (3) because a family member has not complied with other welfare agency requirements [24 CFR 5.615(b)(2)].

Offsets

The amount of the imputed income is offset by the amount of additional income the family begins to receive after the sanction is imposed. When the additional income equals or exceeds the imputed welfare income, the imputed income is reduced to zero [24 CFR 5.615(c)(4)].

6-I.K. PERIODIC AND DETERMINABLE ALLOWANCES [24 CFR 5.609(b)(7)]

Annual income includes periodic and determinable allowances, such as alimony and child support payments, and regular contributions or gifts received from organizations or from persons not residing with an assisted family.

Alimony and Child Support

The PHA must count alimony or child support amounts awarded as part of a divorce or separation agreement.

CHAINLIVIAN Policy

~~The CHAINLIVIAN~~ will count court-awarded amounts for alimony and child support unless ~~the CHAINLIVIAN~~ verifies that the payments are not being made.

Families who do not have court-awarded alimony and child support awards are not required to seek a court award and are not required to take independent legal action to obtain collection.

Regular Contributions or Gifts

The PHA must count as income regular monetary and nonmonetary contributions or gifts from persons not residing with an assisted family [24 CFR 5.609(b)(7)]. Temporary, nonrecurring, or sporadic income and gifts are not counted [24 CFR 5.609(c)(9)].

CHAINLIVIAN Policy

Examples of regular contributions include: Regular financial support from parents or guardians to students for food, clothing personal items, and entertainment **is not** considered student financial assistance and is included **in** annual income.

Nonmonetary contributions will be valued at the cost of purchasing the items, based on current market prices. For contributions that may vary from month to month (e.g., utility payments), ~~the CHAINLIVIAN~~ will include an average amount based upon past history.

6-I.L. STUDENT FINANCIAL ASSISTANCE [24 CFR 5.609(b)(9)]

In 2005, Congress passed a law (for section 8 programs only) requiring that certain student financial assistance be included in annual income. Prior to that, the full amount of student financial assistance was excluded. For some

students, the full exclusion still applies.

Student Financial Assistance Included in Annual Income [24 CFR 5.609(b)(9) and FR 4/10/06]

The regulation requiring the inclusion of certain student financial assistance applies only to students who satisfy all of the following conditions:

- They are enrolled in an institution of higher education, as defined under the Higher Education Act (HEA) of 1965.
- They are seeking or receiving Section 8 assistance on their own—that is, apart from their parents—through the HCV program, the project-based certificate program, the project-based voucher program, or the moderate rehabilitation program.
- They are under 24 years of age **OR** they have no dependent children.

For students who satisfy these three conditions, any financial assistance in excess of tuition received: (1) under the 1965 HEA, (2) from a private source, or (3) from an institution of higher education, as defined under the 1965 HEA, must be included in annual income.

To determine annual income in accordance with the above requirements, the PHA will use the definitions of *dependent child*, *institution of higher education*, and *parents* in section 3-II. E, along with the following definitions [FR 4/10/06, pp. 18 148-18 150]:

- *Assistance under the Higher Education Act of 1965* includes Pell Grants, Federal Supplement Educational Opportunity Grants, Academic Achievement Incentive Scholarships, State Assistance under the Leveraging Educational Assistance Partnership Program, the Robert G. Byrd Honors Scholarship Program, and Federal Work Study programs.
- *Assistance from private sources* means assistance from nongovernmental sources, including parents, guardians, and other persons not residing with the student in an HCV assisted unit.
- *Tuition* will have the meaning given this term by the institution of higher education in which the student is enrolled.

Student Financial Assistance Excluded from Annual Income [24 CFR 5.609(c)(6)]

Any student financial assistance not subject to inclusion under 24 CFR 5.609(b)(9) is fully excluded from annual income under 24 CFR 5.609(c)(6), whether it is paid directly to the student or to the educational institution the

student is attending. This includes any financial assistance received by:

- Students residing with parents who are seeking or receiving Section 8 assistance
- Students who are enrolled in an educational institution that does **not** meet the 1965 HEA definition of *institution of higher education*
- Students who are over 23 **AND** have at least one dependent child, as defined in section 3-II. E
- Students who are receiving financial assistance through a governmental program not authorized under the 1965 HEA.

6-I.M. ADDITIONAL EXCLUSIONS FROM ANNUAL INCOME

Other exclusions contained in 24 CFR 5.609(c) that have not been discussed earlier in this chapter include the following:

Reimbursement of medical expenses [24 CFR 5.609(c)(4)]

- Amounts received by participants in other publicly assisted programs which are specifically for or in reimbursement of out-of-pocket expenses incurred and which are made solely to allow participation in a specific program [24 CFR 5.609(c)(8)(iii)]
- Amounts received by a person with a disability that are disregarded for a limited time for purposes of Supplemental Security Income eligibility and benefits because they are set aside for use under a Plan to Attain Self-Sufficiency (PASS) [(24 CFR 5.609(c)(8)(ii)]
- Reparation payments paid by a foreign government pursuant to claims filed under the laws of that government by persons who were persecuted during the Nazi era [24 CFR 5.609(c) (10)]
- Adoption assistance payments in excess of \$480 per adopted child [24CFR 5 .609(c) (12)]
- Refunds or rebates on property taxes paid on the dwelling unit [24 CFR 5 .609(c) (15)]
- Amounts paid by a state agency to a family with a member who has a developmental disability and is living at home to offset the cost of services and equipment needed to keep the developmentally disabled family member at home [24 CFR 5.609(c) (16)]
- Amounts specifically excluded by any other federal statute [24 CFR 5.609(c) (17)]. HUD publishes an updated list of these exclusions

periodically. It includes:

- (a) The value of the allotment provided to an eligible household under the Food Stamp Act of 1977 (7 U.S.C. 2017(b))
- (b) Payments to Volunteers under the Domestic Volunteer Services Act of 1973 (42 U.S.C. 5044(g), 5058)
- (c) Payments received under the Alaska Native Claims Settlement Act (43 U.S.C. 1626(c))
- (d) Income derived from certain sub marginal land of the United States that is held in trust for certain Indian tribes (25 U.S.C. 459e)
- (e) Payments or allowances made under the Department of Health and Human Services' Low-Income Home Energy Assistance Program (42 U.S.C. 8624(f))
- (f) Payments received under programs funded in whole or in part under the Job Training Partnership Act (29 U.S.C. 1552(b)) (Effective July 1, 2000, references to Job Training Partnership Act shall be deemed to refer to the corresponding provision of the Workforce Investment Act of 1998 (29 U.S.C. 2931).)
- (g) Income derived from the disposition of funds to the Grand River Band of Ottawa Indians (Pub. L. 94-540, 90 Stat. 2503-04)
- (h) The first \$2,000 of per capita shares received from judgment funds awarded by the Indian Claims Commission or the U. S. Claims Court, the interests of individual Indians in trust or restricted lands, including the first \$2,000 per year of income received by individual Indians from funds derived from interests held in such trust or restricted lands (25 U.S.C. 1407-1408)
- (i) Payments received from programs funded under Title V of the Older Americans Act of 1985 (42 U.S.C. 3056(f))
- (j) Payments received on or after January 1, 1989, from the Agent Orange Settlement Fund or any other fund established pursuant to the settlement in *In Re Agent*-product liability litigation, M.D.L. No. 381 (E.D.N.Y.)
- (k) Payments received under the Maine Indian Claims Settlement Act of 1980 (25 U.S.C. 1721)
- (l) The value of any child care provided or arranged (or any amount received as payment for such care or reimbursement for costs incurred for such care) under the Child Care and Development Block Grant Act of 1990 (42 U.S.C. 985 8q)

- (m) Earned income tax credit (EITC) refund payments received on or after January 1, 1991 (26 U.S.C. 32(j))
- (n) Payments by the Indian Claims Commission to the Confederated Tribes and Bands of Yakima Indian Nation or the Apache Tribe of Mescalero Reservation (Pub. L. 95-433)
- (o) Allowances, earnings and payments to AmeriCorps participants under the National and Community Service Act of 1990 (42 U.S.C. 1263 7(d))
- (p) Any allowance paid under the provisions of 38 U.S.C. 1805 to a child suffering from spina bifida who is the child of a Vietnam veteran (38 U.S.C. 1805)
- (q) Any amount of crime victim compensation (under the Victims of Crime Act) received through crime victim assistance (or payment or reimbursement of the cost of such assistance) as determined under the Victims of Crime Act because of the commission of a crime against the applicant under the Victims of Crime Act (42 U.S.C. 10602)
- (r) Allowances, earnings and payments to individuals participating in programs under the Workforce Investment Act of 1998 (29 U.S.C. 2931).

PART II: ADJUSTED INCOME

6-II.A. INTRODUCTION

Overview

HUD regulations require PHAs to deduct from annual income any of five mandatory deductions for which a family qualifies. The resulting amount is the family's adjusted income. Mandatory deductions are found in 24 CFR 5.611.

5.611(a) Mandatory deductions. In determining adjusted income, the responsible entity [PHA] must deduct the following amounts from annual income:

- (1) \$480 for each dependent;
- (2) \$400 for any elderly family or disabled family;
- (3) The sum of the following, to the extent the sum exceeds three percent of annual income:
 - (i) Unreimbursed medical expenses of any elderly family or disabled family;
 - (ii) Unreimbursed reasonable attendant care and auxiliary apparatus expenses for each member of the family who is a person with disabilities, to the extent necessary to enable any member of the family (including the member who is a person with disabilities) to be employed. This deduction may not exceed the earned income received by family members who are 18 years of age or older and who are able to work because of such attendant care or auxiliary apparatus; and
- (4) Any reasonable child care expenses necessary to enable a member of the family to be employed or to further his or her education.

This part covers policies related to these mandatory deductions. Verification requirements related to these deductions are found in Chapter 7.

Anticipating Expenses

CHAINLIVIAN Policy

Generally, ~~the~~ [CHAINLIVIAN](#) will use current circumstances to anticipate expenses. When possible, for costs that are expected to fluctuate during the year (e.g., child care during school and non-school periods and cyclical medical expenses), ~~the~~ [CHAINLIVIAN](#) will estimate costs based on historic data and known future costs.

If a family has an accumulated debt for medical or disability assistance expenses, [the CHAINLIVIAN](#) will include as an eligible expense the portion of the debt that the family expects to pay during the period for which the income determination is being made. However, amounts previously deducted will not be allowed even if the amounts were not paid as expected in a preceding period. [The CHAINLIVIAN](#) may require the family to provide documentation of payments made in the preceding year.

6-II.B. DEPENDENT DEDUCTION

A deduction of \$480 is taken for each dependent [24 CFR 5.61 1(a)(1)]. *Dependent* is defined as any family member other than the head, spouse, or co-head who is under the age of 18 or who is 18 or older and is a person with disabilities or a full-time student. Foster children, foster adults, and live-in aides are never considered dependents [24 CFR 5.603(b)].

6-II.C. ELDERLY OR DISABLED FAMILY DEDUCTION

A single deduction of \$400 is taken for any elderly or disabled family [24 CFR 5.61 1(a)(2)]. An *elderly family* is a family whose head, spouse, co-head, or sole member is 62 years of age or older, and a *disabled family* is a family whose head, spouse, co-head, or sole member is a person with disabilities [24 CFR 5.403].

6-II.D. MEDICAL EXPENSES DEDUCTION [24 CFR 5.611(a)(3)(i)]

Unreimbursed medical expenses may be deducted to the extent that, in combination with any disability assistance expenses, they exceed three percent of annual income.

The medical expense deduction is permitted only for families in which the head, spouse, or co-head is at least 62 or is a person with disabilities. If a family is eligible for a medical expense deduction, the medical expenses of all family members are counted [HVG, p. 28].

Definition of *Medical Expenses*

HUD regulations define *medical expenses* at 24 CFR 5.603(b) to mean “medical expenses, including medical insurance premiums, that are anticipated during the period for which annual income is computed, and that are not covered by insurance.”

[CHAINLIVIAN](#) Policy

The most current IRS Publication 502, *Medical and Dental Expenses*, will

be used to determine the costs that qualify as medical expenses.

Summary of Allowable Medical Expenses from IRS Publication 502	
<p>Services of medical professionals</p> <p>Surgery and medical procedures that are necessary, legal, non-cosmetic</p> <p>Services of medical facilities</p> <p>Hospitalization, long-term care, and in-home nursing services</p> <p>Prescription medicines and insulin, but not nonprescription medicines even if recommended by a doctor</p> <p>Improvements to housing directly related to medical needs (e.g., ramps for a wheel chair, handrails)</p>	<p>Substance abuse treatment programs</p> <p>Psychiatric treatment</p> <p>Ambulance services and some costs of transportation related to medical expenses</p> <p>The cost and care of necessary equipment related to a medical condition (e.g., eyeglasses/lenses, hearing aids, crutches, and artificial teeth)</p> <p>Cost and continuing care of necessary service animals</p> <p>Medical insurance premiums or the cost of a health maintenance organization (HMO)</p>
<p>Note: This chart provides a summary of eligible medical expenses only. Detailed information is provided in IRS Publication 502. Medical expenses are considered only to the extent they are not reimbursed by insurance or some other source.</p>	

Families That Qualify for Both Medical and Disability Assistance Expenses

CHAINLIVIAN Policy

This policy applies only to families in which the head, spouse, or co-head is 62 or older or is a person with disabilities.

When expenses anticipated by a family could be defined as either medical or disability assistance expenses, ~~the~~ CHAINLIVIAN will consider them medical expenses unless it is clear that the expenses are incurred exclusively to enable a person with disabilities to work.

6-II.E. DISABILITY ASSISTANCE EXPENSES DEDUCTION [24 CFR 5.603(b) and 24 CFR 5.611(a)(3)(ii)]

Reasonable expenses for attendant care and auxiliary apparatus for a disabled family member may be deducted if they: (1) are necessary to enable a family member 18 years or older to work, (2) are not paid to a family member or reimbursed by an outside source, (3) in combination with any medical expenses, exceed three percent of annual income, and (4) do not exceed the earned income received by the family member who is enabled to work.

Earned Income Limit on the Disability Assistance Expense Deduction

A family can qualify for the disability assistance expense deduction only if at least one family member (who may be the person with disabilities) is enabled to work [24 CFR 5.603(b)].

The disability expense deduction is capped by the amount of “earned income received by family members who are 18 years of age or older and who are able to work” because of the expense [24 CFR 5.611(a)(3)(ii)]. The earned income used for this purpose is the amount verified before any earned income disallowances or income exclusions are applied.

CHAINLIVIAN Policy

The family must identify the family members enabled to work as a result of the disability assistance expenses. In evaluating the family’s request, ~~the~~ CHAINLIVIAN will consider factors such as how the work schedule of the relevant family members relates to the hours of care provided, the time required for transportation, the relationship of the family members to the person with disabilities, and any special needs of the person with disabilities that might

determine which family members are enabled to work.

When [the CHAINLIVIAN](#) determines that the disability assistance expenses enable more than one family member to work, the expenses will be capped by the sum of the family members' incomes.

Eligible Disability Expenses

Examples of auxiliary apparatus are as follows: "Auxiliary apparatus are items such as wheelchairs, ramps, adaptations to vehicles, or special equipment to enable a blind person to read or type, but only if these items are directly related to permitting the disabled person or other family member to work" [HCV GB, p. 5-30].

Eligible Auxiliary Apparatus

CHAINLIVIAN Policy

Expenses incurred for maintaining or repairing an auxiliary apparatus are eligible. In the case of an apparatus that is specially adapted to accommodate a person with disabilities (e.g., a vehicle or computer), the cost to maintain the special adaptations (but not maintenance of the apparatus itself) is an eligible expense. The cost of service animals trained to give assistance to persons with disabilities, including the cost of acquiring the animal, veterinary care, food, grooming, and other continuing costs of care, will be included.

Eligible Attendant Care

The family determines the type of attendant care that is appropriate for the person with disabilities.

CHAINLIVIAN Policy

Attendant care includes, but is not limited to, reasonable costs for home medical care, nursing services, in-home or center-based care services, interpreters for persons with hearing impairments, and readers for persons with visual disabilities.

Attendant care expenses will be included for the period that the person enabled to work is employed plus reasonable transportation time. The cost of general housekeeping and personal services is not an eligible attendant care expense. However, if the person enabled to work is the person with disabilities, personal services necessary to enable the person with disabilities

to work are eligible.

If the care attendant also provides other services to the family, ~~the~~ [CHAINLIVIAN](#) will prorate the cost and allow only that portion of the expenses attributable to attendant care that enables a family member to work. For example, if the care provider also cares for a child who is not the person with disabilities, the cost of care must be prorated. Unless otherwise specified by the care provider, the calculation will be based upon the number of hours spent in each activity and/or the number of persons under care.

Payments to Family Members

No disability assistance expenses may be deducted for payments to a member of an assisted family [24 CFR 5.603(b)]. However, expenses paid to a relative who is not a member of the assisted family may be deducted if they are not reimbursed by an outside source.

Necessary and Reasonable Expenses

The family determines the type of care or auxiliary apparatus to be provided and must describe how the expenses enable a family member to work. The family must certify that the disability assistance expenses are necessary and are not paid or reimbursed by any other source.

[INLIVIANCHA](#) Policy

~~The~~ [CHAINLIVIAN](#) determines the reasonableness of the expenses based on typical costs of care or apparatus in the locality. To establish typical costs, ~~the~~ [CHAINLIVIAN](#) will collect information from organizations that provide services and support to persons with disabilities. A family may be present, and ~~the~~ [CHAINLIVIAN](#) will consider, the family's justification for costs that exceed typical costs in the area.

Families That Qualify for Both Medical and Disability Assistance Expenses

[CHAINLIVIAN](#) Policy

This policy applies only to families in which the head or spouse is 62 or older or is a person with disabilities.

When expenses anticipated by a family could be defined as either medical or

disability assistance expenses, [the CHAINLIVIAN](#) will consider them medical expenses unless it is clear that the expenses are incurred exclusively to enable a person with disabilities to work.

6-II.F. CHILD CARE EXPENSE DEDUCTION

HUD defines *child care expenses* at 24 CFR 5.603(b) as “amounts anticipated to be paid by the family for the care of children under 13 years of age during the period for which annual income is computed, but only where such care is necessary to enable a family member to actively seek employment, be gainfully employed, to further his or her education or to participate in a Moving Forward work support initiative only to the extent such amounts are not reimbursed. The amount deducted shall reflect reasonable charges for child care. In the case of child care necessary to permit employment, the amount deducted shall not exceed the amount of employment income that is included in annual income.”

Clarifying the Meaning of *Child* for This Deduction

Child care expenses do not include child support payments made to another on behalf of a minor who is not living in an assisted family’s household [HCV GB, p. 26]. However, child care expenses for foster children that are living in the assisted family’s household, are included when determining the family’s child care expenses [HCV GB, p. 5-29].

Qualifying for the Deduction

Determining Who Is Enabled to Pursue an Eligible Activity

[CHAINLIVIAN](#) Policy

The family must identify the family member(s) enabled to pursue an eligible activity. The term *eligible activity* in this section means any of the activities that may make the family eligible for a child care deduction (seeking work, pursuing an education or being gainfully employed).

In evaluating the family’s request, [the CHAINLIVIAN](#) will consider factors such as how the schedule for the claimed activity relates to the hours of care provided, the time required for transportation, the relationship of the family member(s) to the child, and any special needs of the child that might help determine which family member is enabled to pursue an eligible activity.

Seeking Work

CHAINLIVIAN Policy

If the child care expense being claimed is to enable a family member to seek employment, the family must provide evidence of the family member's efforts to obtain employment at each reexamination. The deduction may be reduced or denied if the family member's job search efforts are not commensurate with the child care expense being allowed by ~~the~~ CHAINLIVIAN.

Furthering Education

CHAINLIVIAN Policy

If the child care expense being claimed is to enable a family member to further his or her education, the member must be enrolled in school (academic or vocational) or participating in a formal training program. The family member is not required to be a full-time student, but the time spent in educational activities must be commensurate with the child care claimed.

Being Gainfully Employed

CHAINLIVIAN Policy

If the child care expense being claimed is to enable a family member to be gainfully employed, the family must provide evidence of the family member's employment during the time that child care is being provided. Gainful employment is any legal work activity (full- or part-time) for which a family member is compensated.

Earned Income Limit on Child Care Expense Deduction

When a family member looks for work or furthers his or her education, there is no cap on the amount that may be deducted for child care – although the care must still be necessary and reasonable. However, when child care enables a family member to work, the deduction is capped by “the amount of employment income that is included in annual income” [24 CFR 5.603(b)].

The earned income used for this purpose is the amount of earned income verified after any earned income disallowances or income exclusions are applied.

When the person who is enabled to work is a person with disabilities who receives the earned income disallowance (EID) (port-in's only) or a full-time student whose earned income above \$480 is excluded, child care costs related to enabling a family member to work may not exceed the portion of the person's earned income that actually is included in annual income. For example, if a family member who qualifies for the EID makes \$15,000 but because of the EID only \$5,000 is included in annual income, child care expenses are limited to \$5,000.

The CHAINLIVIAN must not limit the deduction to the least expensive type of child care. If the care allows the family to pursue more than one eligible activity, including work, the cap is calculated in proportion to the amount of time spent working [HCV GB, p. 5-30].

CHAINLIVIAN Policy

When the child care expense being claimed is to enable a family member to work, only one family member's income will be considered for a given period of time. When more than one family member works during a given period, the CHAINLIVIAN generally will limit allowable child care expenses to the earned income of the lowest-paid member. The family may provide information that supports a request to designate another family member as the person enabled to work.

Eligible Child Care Expenses

The type of care to be provided is determined by the assisted family. The PHA may not refuse to give a family the child care expense deduction because there is an adult family member in the household that may be available to provide child care [HCV GB, p. 26].

Allowable Child Care Activities

CHAINLIVIAN Policy

For school-age children, costs attributable to public or private school activities during standard school hours are not considered. Expenses incurred for supervised activities after school or during school holidays (e.g., summer day camp, after-school sports league) are allowable forms of child care.

The costs of general housekeeping and personal services are not eligible. Likewise, child care expenses paid to a family member who lives in the

family's unit are not eligible; however, payments for child care to relatives who do not live in the unit are eligible.

If a child care provider also renders other services to a family or child care is used to enable a family member to conduct activities that are not eligible for consideration, [the CHAINLIVIAN](#) will prorate the costs and allow only that portion of the expenses that is attributable to child care for eligible activities. For example, if the care provider also cares for a child with disabilities who is 13 or older, the cost of care will be prorated. Unless otherwise specified by the child care provider, the calculation will be based upon the number of hours spent in each activity and/or the number of persons under care.

Necessary and Reasonable Costs

Child care expenses will be considered necessary if: (1) a family adequately explains how the care enables a family member to work, actively seek employment, or further his or her education, and (2) the family certifies, and the child care provider verifies that the expenses are not paid or reimbursed by any other source.

CHAINLIVIAN Policy

Child care expenses will be considered for the time required for the eligible activity plus reasonable transportation time. For child care that enables a family member to go to school, the time allowed may include not more than one study hour for each hour spent in class.

To establish the reasonableness of child care costs, [the CHAINLIVIAN](#) will use the schedule of child care costs from the local welfare agency. Families may present, and [the CHAINLIVIAN](#) will consider, justification for costs that exceed typical costs in the area.

PART III: CALCULATING FAMILY SHARE AND PHA SUBSIDY

6 - III.A. OVERVIEW OF RENT AND SUBSIDY CALCULATIONS

TTP Formula [24 CFR 5.628]

HUD regulations specify the formula for calculating the total tenant payment (TTP) for an assisted family. TTP is the highest of the following amounts, rounded to the nearest dollar:

- 30 percent of the family's monthly adjusted income (adjusted income is defined in Part II)
- 10 percent of the family's monthly gross income (annual income, as defined in Part I, divided by 12)
- The welfare rent (in as-paid states only)
- A minimum rent between \$0 and \$75 that is established by ~~the~~ [CHAINLIVIAN](#)

~~The~~ [CHAINLIVIAN](#) has authority to suspend and exempt families from minimum rent when a financial hardship exists, as defined in section 6-III.B.

The amount that a family pays for rent and utilities (the family share) will never be less than the family's TTP but may be greater than the TTP depending on the rent charged for the unit the family selects.

Welfare Rent [24 CFR 5.628]

[CHAINLIVIAN](#) Policy

Welfare rent does not apply in this locality.

Minimum Rent [24 CFR 5.630]

[CHAINLIVIAN](#) Policy

The minimum rent for this locality is \$75.00; however, at its discretion ~~the~~ [CHAINLIVIAN](#) may increase the rent up to \$100 per month pending Board review and approval. Any approved increases must be notified in writing to residents at least thirty (30) days prior to any increase taking effect.

Family Share [24 CFR 982.305(a)(5)]

If a family chooses a unit with a gross rent (rent to owner plus an allowance for tenant-paid utilities) that exceeds the PHA's applicable payment standard: (1) the family will pay more than the TTP, and (2) at initial occupancy the PHA may not approve the tenancy if it would require the family share to exceed 40 percent of the family's monthly adjusted income. The income used for this determination must have been verified no earlier than ~~180~~ [60](#) days before the family's voucher was issued. (For a discussion of the application of payment standards, see section 6-III.C.)

PHA Subsidy [24 CFR 982.505(b)] The PHA will pay a monthly housing assistance payment (HAP) for a family that is equal to the lower of (1) the applicable payment standard for the family minus the family's TTP or (2) the gross rent for the family's unit minus the TTP. (For a discussion of the application of payment standards, see section 6-III.C.)

Utility Reimbursement [24 CFR 982.514(b)]

When ~~the CHAINLIVIAN~~ subsidy for a family exceeds the rent to owner, the family is due a utility reimbursement. HUD permits ~~the CHAINLIVIAN~~ to pay the reimbursement to the family or directly to the utility provider.

CHAINLIVIAN Policy

~~The CHAINLIVIAN~~ will make utility reimbursements to eligible families.

Averaging Income

When annual income cannot be anticipated for a full twelve (12) months, ~~the CHAINLIVIAN~~ may:

- Average known sources of income that vary to compute an annual income, or
- If there are bonuses or overtime which the employer cannot anticipate for the next twelve (12) months, bonuses and overtime received the previous year will be used.

Income averaging will apply to families whose income is considered sporadic. Such categories of income or employment will include, but are not limited to:

1. Seasonal employment
2. Temporary employment
3. School system employment
4. Migrant employment
5. Employees working in fields where at least 30% of their annual incomes is based on earnings from tips or bonuses (employees working as hairstylist, barbers, cosmetologists, waiters/waitresses, bartenders, valets, luggage handlers, hotel doorman)
6. Employee working in the sales field where at least 30% of their annual income is based on earnings from commissions.

7. Self-Employment income

If, by averaging, an estimate can be made for those families whose income fluctuates from month-to-month, this estimate will be used so as to reduce the number of interim adjustments. An interim adjustment will not be completed for anticipated decreases in income or short-term reductions in income of ninety (90) days or less.

The method used depends on the regularity, source and type of income.

6-III.B. FINANCIAL HARDSHIPS AFFECTING MINIMUM RENT [24 CFR 5.630]

CHAINLIVIAN Policy

~~The~~ CHAINLIVIAN may grant a minimum rent exception based on its Hardship Policy. All Hardship Requests will be reviewed by ~~the~~ CHAINLIVIAN's Hardship Committee.

Overview

If the PHA establishes a minimum rent greater than zero, the PHA must grant an exemption from the minimum rent if a family is unable to pay the minimum rent because of financial hardship.

The financial hardship exemption applies only to families required to pay the minimum rent. If a family's TTP is higher than the minimum rent, the family is not eligible for a hardship exemption. If the PHA determines that a hardship exists, the family share is the highest of the remaining components of the family's calculated TTP.

HUD-Defined Financial Hardship

Financial hardship includes the following situations:

- (1) The family has lost eligibility for or is awaiting an eligibility determination for a federal, state, or local assistance program. This includes a family member who is a noncitizen lawfully admitted for permanent residence under the Immigration and Nationality Act who would be entitled to public benefits but for Title IV of the Personal Responsibility and Work Opportunity Act of 1996.

CHAINLIVIAN Policy

The Hardship Review Committee was created to review individual cases of hardship that are considered to exist only if the loss of eligibility has an impact on the family's ability to pay the minimum rent. Participants can

request a Hardship Waiver Request form from the office of the Housing Choice Voucher Department. Participants must make their request for Hardship Review, including documentation of qualification no later than thirty (30) calendar days after notification of increased rent, expiration of an existing approved hardship or the occurrence of a hardship event.

CHAINLIVIAN Policy

In order for a family to qualify for a hardship exception, the family's circumstances must fall under one of the following hardship criteria:

- The family has lost eligibility or is awaiting an eligibility determination for federal, state or local assistance, including a family with a member who is a non-citizen lawfully admitted for permanent residence under the Immigration and Nationality Act, and who would be entitled to public benefits but for Title IV of the Personal Responsibility and Work Opportunity Act of 1996.
- The family would be evicted as a result of the imposition of the minimum rent requirement
- The income of the family has decreased because of changed circumstances, including loss of employment, change in Household composition, or other circumstances as determined by ~~the~~ [CHAINLIVIAN](#) or HUD.
- When the family has a significant increase in expenses because of changed circumstances, for medical costs, childcare, transportation or education
- When a death has occurred in the family (parent, step-parent, grandparent, spouse, child, brother, sister, aunt, uncle niece, nephew or in-law) and the expenses for funeral burial and related expenses has caused a financial hardship to the family.

Implementation of Hardship Exemption

Determination of Hardship

When a family requests a financial hardship exemption, the PHA must suspend the minimum rent requirement beginning the first of the month following the family's request.

The PHA then determines whether the financial hardship exists and whether the hardship is temporary or long-term.

CHAINLIVIAN Policy

The CHAINLIVIAN defines temporary hardship as a hardship expected to last 90 days or less. Long-term hardship is defined as a hardship expected to last more than 90 days.

When the minimum rent is suspended, the family share reverts to the highest of the remaining components of the calculated TTP. The example below demonstrates the effect of the minimum rent exemption.

Example: Impact of Minimum Rent Exemption	
Assume the PHA has established a minimum rent of \$35.	
Family Share – No Hardship	Family Share – With Hardship
\$0 30% of monthly adjusted \$15 income N/A 10% of monthly gross income \$35 Welfare rent Minimum rent	\$0 30% of monthly adjusted \$15 income N/A 10% of monthly gross income \$35 Welfare rent Minimum rent

Minimum rent applies. TTP=\$35	Hardship exemption granted. TTP = \$15
-----------------------------------	---

CHAINLIVIAN Policy

To qualify for a hardship exemption, a family must submit a request for a hardship exemption in writing, including documentation of qualification. The request must explain the nature of the hardship and how the hardship has affected the family's ability to pay the minimum rent.

No Financial Hardship

If the PHA determines there is no financial hardship, the PHA will reinstate the minimum rent and require the family to repay the amounts suspended.

CHAINLIVIAN Policy

The CHAINLIVIAN will require the family to pay all current amounts.

Temporary Hardship

If the PHA determines that a qualifying financial hardship is temporary, the PHA must suspend the minimum rent for the 90-day period beginning the first of the month following the date of the family's request for a hardship exemption.

At the end of the 90-day suspension period, the family must resume payment of the minimum rent and must repay the PHA the amounts suspended. HUD requires the PHA to offer a reasonable repayment agreement, on terms and conditions established by the PHA. The PHA also may determine that circumstances have changed and the hardship is now a long-term hardship.

[CHAINLIVIAN](#) Policy

The [CHAINLIVIAN](#) will enter into a repayment agreement in accordance with the procedures found in Chapter 16 of this plan.

Long-Term Hardship

If the PHA determines that the financial hardship is long-term, the PHA must exempt the family from the minimum rent requirement for so long as the hardship continues. The exemption will apply from the first of the month following the family's request until the end of the qualifying hardship. When the financial hardship has been determined to be long-term, the family is not required to repay the minimum rent.

[CHAINLIVIAN](#) Policy

The hardship period ends when any of the following circumstances apply:

- (1) At an interim or annual reexamination, the family's calculated TTP is greater than the minimum rent.
- (2) For hardship conditions based upon hardship-related expenses, the minimum rent exemption will continue to be recognized until the cumulative amount exempted is equal to the expense incurred.

6-III.C. APPLYING PAYMENT STANDARDS [24 CFR 982.505]

Overview

The PHA's schedule of payment standards is used to calculate housing assistance payments for HCV families. This section covers the application of the PHA's payment standards. The establishment and revision of the PHA's payment standard schedule are covered in Chapter 16.

Payment standard is defined as "the maximum monthly assistance payment for a family assisted in the voucher program (before deducting the total tenant payment by

the family)” [24 CFR 982.4(b)].

The payment standard for a family is the lower of (1) the payment standard for the family unit size, which is defined as the appropriate number of bedrooms for the family under the PHA’s subsidy standards [24 CFR 982.4(b)], or (2) the payment standard for the size of the dwelling unit rented by the family.

If the PHA has established an exception payment standard for a designated part of an FMR area and a family’s unit is located in the exception area, the PHA must use the appropriate payment standard for the exception area. The PHA is required to pay monthly housing assistance payment (HAP) for a family that is the lower of (1) the payment standard for the family minus the family’s TTP or (2) the gross rent for the family’s unit minus the TTP.

If during the term of the HAP contract for a family’s unit, the owner lowers the rent, the PHA will recalculate the HAP using the lower of the initial payment standard or the gross rent for the unit [HCV GB, p. 7-8].

Changes in Payment Standards

When the PHA revises its payment standards during the term of the HAP contract for a family’s unit, it will apply the new payment standards in accordance with HUD regulations.

Decreases

If the amount on the payment standard schedule is decreased during the term of the HAP contract, the lower payment standard generally will be used beginning at the effective date of the family’s second regular reexamination following the effective date of the decrease in the payment standard. The PHA will determine the payment standard for the family as follows:

Step 1: At the first regular reexamination following the decrease in the payment standard, the PHA will determine the payment standard for the family using the lower of the payment standard for the family unit size or the size of the dwelling unit rented by the family.

Step 2: The PHA will compare the payment standard from step 1 to the payment standard last used to calculate the monthly housing assistance payment for the family. The payment standard used by the PHA at the first regular reexamination following the decrease in the payment standard will be the higher of these two payment standards. The PHA will advise the family that the application of the lower payment standard will be deferred until the second regular reexamination following the effective date of the decrease in the payment standard.

Step 3: At the second regular reexamination following the decrease in the payment standard, the lower payment standard will be used to calculate the monthly housing assistance payment for the family unless the PHA has subsequently increased the

payment standard, in which case the payment standard will be determined in accordance with procedures for increases in payment standards described below.

Increases

If the payment standard is increased during the term of the HAP contract, the increased payment standard will be used to calculate the monthly housing assistance payment for the family beginning on the effective date of the family's first regular reexamination on or after the effective date of the increase in the payment standard. Families requiring or requesting interim reexaminations will not have their HAP payments calculated using the higher payment standard until their next annual reexamination [HCV GB, p. 7-8].

Changes in Family Unit Size

Irrespective of any increase or decrease in the payment standard, if the family unit size increases or decreases during the HAP contract term, the new family unit size must be used to determine the payment standard for the family beginning at the family's first regular reexamination following the change in family unit size.

Reasonable Accommodation

If a family requires a higher payment standard as a reasonable accommodation for a family member who is a person with disabilities, the PHA is allowed to establish a higher payment standard for the family within the basic range on a case-by-case basis up to 110 percent of the fair market rent.

6-III.D. APPLYING UTILITY ALLOWANCES [24 CFR 982.517]

Overview

A PHA-established utility allowance schedule is used in determining family share and PHA subsidy. The utility allowance amount for the family shall be the lower of: (1) The utility allowance amount for the family unit size; or (2) the utility allowance amount for the unit size of the unit rented by the family. [Federal Register Volume 79, No. 122/Wednesday, June 25, 2014].

For policies on establishing and updating utility allowances, see Chapter 16.

Reasonable Accommodation

HCV program regulations require a PHA to approve a utility allowance amount higher than shown on the PHA's schedule if a higher allowance is needed as a reasonable accommodation for a family member with a disability. For example, if a family member with a disability requires such an accommodation, the PHA will approve an allowance for air-conditioning, even if the PHA has

determined that an allowance for air-conditioning generally is not needed.

The family must request the higher allowance and provide the PHA with an explanation of the need for the reasonable accommodation and information about the amount of additional allowance required [HCV GB, p. 18-8].

Utility Allowance Revisions

At reexamination, the PHA must use the PHA current utility allowance schedule [24 CFR 982.5 17(d)(2)].

CHAINLIVIAN Policy

Revised utility allowances will be applied to a family's rent and subsidy calculations at the first annual reexamination that is effective after the allowance is adopted.

6-III.E. PRORATED ASSISTANCE FOR MIXED FAMILIES [24 CFR 5.520]

HUD regulations prohibit assistance to ineligible family members. A *mixed family* is one that includes at least one U.S. citizen or eligible immigrant and any number of ineligible family members. The PHA must prorate the assistance provided to a mixed family. The PHA will first determine assistance as if all family members were eligible and then prorate the assistance based upon the percentage of family members that actually are eligible. For example, if the PHA subsidy for a family is calculated at \$500 and two of four family members are ineligible, the PHA subsidy would be reduced to \$250.

6-III.F RENT REFORM AND REVISED RENT SCHEDULE

Revised Rent Schedule

An income-based stepped flat rent. The income bands will be a \$2500 range with the stepped rent being 30% of the range low end (ex: 5,000 - \$7,499 annual income band low end is $5,000/12$ (monthly) * 30% = \$125 total tenant payment). Annual adjusted income will be used to establish total tenant payment.

Expense Adjustments

Traditional Medical and Childcare deductions are eliminated. Participants need only verify enough unreimbursed expense to meet the requested deduction level listed below.

Medical Expenses	Medical Deduction	Childcare Expenses	Childcare Deduction
\$0- \$2,499	\$0	\$0 - \$2,499	\$0
\$2,500 - \$4,999	\$2,500	\$2,500 - \$4,999	\$2,500
\$5,000 - \$7,499	\$5,000	\$5,000 - \$7,499	\$5,000
\$7,500+	\$7,500	\$7,500+	\$7,500

Households will continue to be given the HUD elderly/disabled household and dependent allowances as applicable.

Incentives may be available for [CHAINLIVIAN](#) tenant based and HDP owned RAD-PBV participants.

DRAFT

EXHIBIT 6-1: ANNUAL INCOME INCLUSIONS

24 CFR 5.609

(a) Annual income means all amounts, monetary or not, which:

(1) Go to, or on behalf of, the family head or spouse (even if temporarily absent) or to any other family member; or

(2) Are anticipated to be received from a source outside the family during the 12-month period following admission or annual reexamination effective date; and

(3) Which are not specifically excluded in paragraph (c) of this section.

(4) Annual income also means amounts derived (during the 12-month period) from assets to which any member of the family has access.

(b) Annual income includes, but is not limited to:

(1) The full amount, before any payroll deductions, of wages and salaries, overtime pay, commissions, fees, tips and bonuses, and other compensation for personal services;

(2) The net income from the operation of a business or profession. Expenditures for business expansion or amortization of capital indebtedness shall not be used as deductions in determining net income. An allowance for depreciation of assets used in a business or profession may be deducted, based on straight line depreciation, as provided in Internal Revenue Service regulations. Any withdrawal of cash or assets from the operation of a business or profession will be included in income, except to the extent the withdrawal is reimbursement of cash or assets invested in the operation by the family;

(3) Interest, dividends, and other net

income of any kind from real or personal property. Expenditures for amortization of capital indebtedness shall not be used as deductions in determining net income. An allowance for depreciation is permitted only as authorized in paragraph (b)(2) of this section. Any withdrawal of cash or assets from an investment will be included in income, except to the extent the withdrawal is reimbursement of cash or assets invested by the family. Where the family has net family assets in excess of \$5,000, annual income shall include the greater of the actual income derived from all net family assets or a percentage of the value of such assets based on the current passbook savings rate, as determined by HUD;

(3) The full amount of periodic amounts received from Social Security, annuities, insurance policies, retirement funds, pensions, disability or death benefits, and other similar types of periodic receipts, including a lump-sum amount or prospective monthly amounts for the delayed start of a periodic amount (except as provided in paragraph (c)(14) of this section);

(4) Payments in lieu of earnings, such as unemployment and disability compensation, worker's compensation and severance pay (except as provided in paragraph (c)(3) of this section);

(5) Welfare assistance payments.

(i) Welfare assistance payments made under the Temporary Assistance for

Needy Families (TANF) program are included in annual income only to the extent such payments:

(A) Qualify as assistance under the TANF program definition at 45 CFR 260.31¹; and

(B) Are not otherwise excluded under paragraph (c) of this section.

(ii) If the welfare assistance payment includes an amount specifically designated for shelter and utilities that is subject to adjustment by the welfare assistance agency in accordance with the actual cost of shelter and utilities, the amount of welfare assistance income to be included as income shall consist of:

(A) The amount of the allowance or grant exclusive of the amount specifically designated for shelter or utilities; plus

(B) The maximum amount that the welfare assistance agency could in fact allow the family for shelter and utilities. If the family's welfare assistance is ratably reduced from the standard of need by applying a percentage, the amount calculated under this paragraph shall be the amount resulting from one application of the percentage.

(6) Periodic and determinable allowances, such as alimony and child

260.31 follows. ¹ Text of 45 CFR

support payments, and regular contributions or gifts received from organizations or from persons not residing in the dwelling;

(7) All regular pay, special pay and allowances of a member of the Armed Forces (except as provided in paragraph (c)(7) of this section)

(8) For section 8 programs only and as provided in 24 CFR 5.612, any financial assistance, in excess of amounts received for tuition, that an individual receives under the Higher Education Act of 1965 (20 U.S.C. 1001 et seq.), from private sources, or from an institution of higher education (as defined under the Higher Education Act of 1965 (20 U.S.C. 1002)), shall be considered income to that individual, except that financial assistance described in this paragraph is not considered annual income for persons over the age of 23 with dependent children. For purposes of this paragraph, "financial assistance" does not include loan proceeds for the purpose of determining income.

**HHS DEFINITION OF
"ASSISTANCE"**

**45 CFR: GENERAL TEMPORARY
ASSISTANCE FOR NEEDY FAMILIES**

**260.31 What does the term
"assistance" mean?**

(a)(1) The term "assistance" includes cash, payments, vouchers, and other forms of benefits designed to meet a family's ongoing basic needs (i.e., for

food, clothing, shelter, utilities, household goods, personal care items, and general incidental expenses).

(2) It includes such benefits even when they are:

(i) Provided in the form of payments by a TANF agency, or other agency on its behalf, to individual recipients; and

(ii) Conditioned on participation in work experience or community service (or any other work activity under 261.30 of this chapter).

(3) Except where excluded under paragraph (b) of this section, it also includes supportive services such as transportation and child care provided to families who are not employed.

(b) [The definition of "assistance"] excludes: (1) Nonrecurrent, short-term benefits that:

(i) Are designed to deal with a specific crisis situation or episode of need;

(ii) Are not intended to meet recurrent or ongoing needs; and

(iii) Will not extend beyond four months.

(2) Work subsidies (i.e., payments to employers or third parties to help cover the costs of employee wages, benefits, supervision, and training);

(3) Supportive services such as child care and transportation provided to families who are employed;

(4) Refundable earned income tax credits;

(5) Contributions to, and distributions from, Individual Development Accounts;

(6) Services such as counseling, case management, peer support, child care information and referral, transitional services, job retention, job advancement, and other employment-related services that do not provide basic income support; and

EXHIBIT 6-2: ANNUAL INCOME EXCLUSIONS²

24 CFR 5.609(c) *Annual income does not include the following:*

(1) Income from employment of children (including foster children) under the age of 18 years;

(2) Payments received for the care of foster children or foster adults (usually persons with disabilities, unrelated to the tenant family, who are unable to live alone);

² FR Notice 11/24/08 makes note of pending revisions to this regulation, namely the exclusion of any deferred disability benefits received in lump-sum or prospective monthly amounts from the Department of Veterans Affairs (VA). At the time of publication, 24 CFR 5.609 had yet to be updated.

(7) Transportation benefits provided under a Job Access or Reverse Commute project, pursuant to section 404(k) of [the Social Security] Act, to an individual who is not otherwise receiving assistance.

(3) Lump-sum additions to family assets, such as inheritances, insurance payments (including payments under health and accident insurance and worker's compensation), capital gains and settlement for personal or property losses (except as provided in paragraph (b)(5) of this section);

(4) Amounts received by the family that are specifically for, or in reimbursement of, the cost of medical expenses for any family member;

(5) Income of a live-in aide, as defined in Sec. 5.403;

(6) Subject to paragraph (b)(9) of this section, the full amount of student financial assistance paid directly to the student or to the educational institution;

(7) The special pay to a family member serving in the Armed Forces who is exposed to hostile fire;

(8)(i) Amounts received under training programs funded by HUD;

(ii) Amounts received by a person with a disability that are disregarded for a

limited time for purposes of Supplemental Security Income eligibility and benefits because they are set aside for use under a Plan to Attain Self-Sufficiency (PASS);

(iii) Amounts received by a participant in other publicly assisted programs which are specifically for or in reimbursement of out-of-pocket expenses incurred (special equipment, clothing, transportation, child care, etc.) and which are made solely to allow participation in a specific program;

(iv) Amounts received under a resident service stipend. A resident service stipend is a modest amount (not to exceed \$200 per month) received by a resident for performing a service for the PHA or owner, on a part-time basis, that enhances the quality of life in the development. Such services may include, but are not limited to, fire patrol, hall monitoring, lawn maintenance, resident initiatives coordination, and serving as a member of the PHA's governing board. No resident may receive more than one such stipend during the same period of time;

(v) Incremental earnings and benefits resulting to any family member from participation in qualifying State or local employment training programs (including training programs not affiliated with a local government) and training of a family member as resident management staff. Amounts excluded by this provision must be received under employment training programs with clearly defined goals and objectives, and are excluded only for the period during which the family member participates in the employment training program;

(9) Temporary, nonrecurring or sporadic income (including gifts);

(10) Reparation payments paid by a foreign government pursuant to claims filed under the laws of that government by persons who were persecuted during the Nazi era;

(11) Earnings in excess of \$480 for each full-time student 18 years old or older (excluding the head of household and spouse);

(12) Adoption assistance payments in excess of \$480 per adopted child;

(13)[Reserved]

(14) Deferred periodic amounts from supplemental security income and social security benefits that are received in a lump sum amount or in prospective monthly amounts.

(15) Amounts received by the family in the form of refunds or rebates under

State or local law for property taxes paid on the dwelling unit;

(16) Amounts paid by a State agency to a family with a member who has a developmental disability and is living at home to offset the cost of services and equipment needed to keep the developmentally disabled family member at home; or

(17) Amounts specifically excluded by any other Federal statute from consideration as income for purposes of determining eligibility or benefits under a category of assistance programs that includes assistance under any program to which the exclusions set forth in 24 CFR 5.609(c) apply. A notice will be published in the Federal Register and distributed to PHAs and housing owners identifying the benefits that qualify for this exclusion. Updates will be published and distributed when necessary. [See the following chart for a list of benefits that qualify for this exclusion.]

Sources of Income Excluded by Federal Statute from Consideration as Income for Purposes of Determining Eligibility or Benefits

- a) The value of the allotment provided to an eligible household under the Food Stamp Act of 1977 (7 U.S.C. 2017 (b));
- b) Payments to Volunteers under the Domestic Volunteer Services Act of 1973 (42 U.S.C. 5044(g), 5058);
- c) Payments received under the Alaska Native Claims Settlement Act (43 U.S.C. 1626(c));
- d) Income derived from certain submarginal land of the United States that is held in trust for certain Indian tribes (25 U.S.C. 459e);
- e) Payments or allowances made under the Department of Health and Human Services' Low-Income Home Energy Assistance Program (42 U.S.C. 8624(f));
- f) Payments received under programs funded in whole or in part under the Job Training Partnership Act (29 U.S.C. 1552(b)); (effective July 1, 2000, references to Job Training Partnership Act shall be deemed to refer to the corresponding provision of the Workforce Investment Act of 1998 (29 U.S.C. 2931);

g) Income derived from the disposition of funds to the Grand River Band of Ottawa Indians (Pub.L- 94-540, 90 Stat. 2503-04);

h) The first \$2000 of per capita shares received from judgment funds awarded by the Indian Claims Commission or the U. S. Claims Court, the interests of individual Indians in trust or restricted lands, including the first \$2000 per year of income received by individual Indians from funds derived from interests held in such trust or restricted lands (25 U.S.C. 1407-1408);

i) Amounts of scholarships funded under title IV of the Higher Education Act of 1965, including awards under federal work-study program or under the Bureau of Indian Affairs student assistance programs (20 U.S.C. 1087uu);

j) Payments received from programs funded under Title V of the Older Americans Act of 1985 (42 U.S.C. 3056(f));

k) Payments received on or after January 1, 1989, from the Agent Orange Settlement Fund or any other fund established pursuant to the settlement in In Re Agent-product liability litigation, M.D.L. No. 381 (E.D.N.Y.);

l) Payments received under the Maine Indian Claims Settlement Act of 1980 (25 U.S.C. 1721);

m) The value of any child

care provided or arranged (or any amount received as payment for such care or reimbursement for costs incurred for such care) under the Child Care and Development Block Grant Act of 1990 (42 U.S.C. 9858q);

n) Earned income tax credit (EITC) refund payments received on or after January 1, 1991 (26 U.S.C. 32(j));

o) Payments by the Indian Claims Commission to the Confederated Tribes and Bands of Yakima Indian Nation or the Apache Tribe of Mescalero Reservation (Pub. L. 95-433);

p) Allowances, earnings and payments to AmeriCorps participants under the National and Community Service Act of 1990 (42 U.S.C. 12637(d));

q) Any allowance paid under the provisions of 38 U.S.C. 1805 to a child suffering from spina bifida who is the child of a Vietnam veteran (38 U.S.C. 1805);

r) Any amount of crime victim compensation (under the Victims of Crime Act) received through crime victim assistance (or payment or reimbursement of the cost of such assistance) as determined under the Victims of Crime Act because of the commission of a crime against the

applicant under the Victims of Crime Act (42 U.S.C. 10602); and
s) Allowances, earnings and payments to individuals participating in programs under the Workforce Investment Act of 1998 (29 U.S.C. 2931).

EXHIBIT 6-3: TREATMENT OF FAMILY ASSETS

24 CFR 5.603(b) Net Family Assets

(1) Net cash value after deducting reasonable costs that would be incurred in disposing of real property, savings, stocks, bonds, and other forms of capital investment, excluding interests in Indian trust land and excluding equity accounts in HUD homeownership programs. The value of necessary items of personal property such as furniture and automobiles shall be excluded.

(2) In cases where a trust fund has been established and the trust is not revocable by, or under the control of, any member of the family or household, the value of the trust fund will not be considered an asset so long as the fund

continues to be held in trust. Any income distributed from the trust fund shall be counted when determining annual income under Sec. 5.609.

(3) In determining net family assets, PHAs or owners, as applicable, shall include the value of any business or family assets disposed of by an applicant or tenant for less than fair market value (including a disposition in trust, but not in a foreclosure or bankruptcy sale) during the two years preceding the date of application for the program or reexamination, as applicable, in excess of the consideration received therefore. In the case of a disposition as part of a

separation or divorce settlement, the disposition will not be considered to be for less than fair market value if the applicant or tenant receives important consideration not measurable in dollar terms.

(4) For purposes of determining annual income under Sec. 5.609, the term "net family assets" does not include the value of a home currently being purchased with assistance under part 982, subpart M of this title. This exclusion is limited to the first 10 years after the purchase date of the home.

EXHIBIT 6-4: EARNED INCOME DISALLOWANCE FOR PERSONS WITH DISABILITIES

**24 CFR 5.617 Self-sufficiency incentives for persons with disabilities—
Disallowance of increase in annual income.**

(a) Applicable programs. The disallowance of increase in annual income provided by this section is applicable only to the following programs: HOME Investment Partnerships Program (24 CFR part 92); Housing Opportunities for Persons with AIDS (24 CFR part 574); Supportive Housing Program (24 CFR part 583); and the Housing Choice Voucher Program (24 CFR part 982).

(b) Definitions. The following definitions apply for purposes of this section.

Disallowance. Exclusion from annual income.

Previously unemployed includes a person with disabilities who has earned,

in the twelve months previous to employment, no more than would be received for 10 hours of work per week for 50 weeks at the established minimum wage.

Qualified family. A family residing in housing assisted under one of the programs listed in paragraph (a) of this section or receiving tenant-based rental assistance under one of the programs listed in paragraph (a) of this section.

(1) Whose annual income increases as a result of employment of a family member who is a person with disabilities and who was previously unemployed for one or more years prior to employment;

(2) Whose annual income increases as a result of increased earnings by a family member who is a person with disabilities during participation in any economic self-sufficiency or other job training program; or

(3) Whose annual income increases, as a result of new employment or increased earnings of a family member who is a person with disabilities, during or within six months after receiving assistance, benefits or services under any state program for temporary assistance for needy families funded under Part A of Title IV of the Social Security Act, as determined by the responsible entity in consultation with the local agencies administering temporary assistance for needy families (TANF) and Welfare-to-Work (WTW) programs. The TANF program is not limited to monthly income maintenance, but also includes such benefits and services as one-time payments, wage subsidies and transportation assistance--provided that the total amount over a six-month period is at least \$500.

(c) Disallowance of increase in annual income—

(1) Initial twelve month exclusion. During the cumulative twelve month period beginning on the date a member who is a person with disabilities of a qualified family is first employed or the family first experiences an increase in annual income attributable to employment, the responsible entity must exclude from annual income (as

defined in the regulations governing the applicable program listed in paragraph (a) of this section) of a qualified family any increase in income of the family member who is a person with disabilities as a result of employment over prior income of that family member.

(2) Second twelve month exclusion and phase-in. During the second cumulative twelve month period after the date a member who is a person with disabilities of a qualified family is first employed or the family first experiences an increase in annual income attributable to employment, the responsible entity must exclude from annual income of a qualified family fifty percent of any increase in income of such family member as a result of employment over income of that family member prior to the beginning of such employment.

(3) Maximum four-year disallowance. The disallowance of increased income of an individual family member who is a person with disabilities as provided in paragraph (c)(1) or (c)(2) is limited to a lifetime 48-month period. The disallowance only applies for a maximum of twelve months for disallowance under paragraph (c)(1) and a maximum of twelve months for disallowance under paragraph (c)(2) during the 48-month period starting from the initial exclusion under paragraph (c)(1) of this section.

(d) *Inapplicability to admission.* The disallowance of increases in income as a result of employment of persons with disabilities under this section does not apply for purposes of admission to the program (including the determination of income eligibility or any income targeting that may be applicable).

EXHIBIT 6-5: THE EFFECT OF WELFARE BENEFIT REDUCTION 24 CFR 5.615

Public housing program and Section 8 tenant-based assistance program: How welfare benefit reduction affects family income.

(a) *Applicability.* This section applies to covered families who reside in public housing (part 960 of this title) or receive Section 8 tenant-based assistance (part 982 of this title).

(b) *Definitions.* The following definitions apply for purposes of this section:

Covered families. Families who receive welfare assistance or other public assistance benefits ("welfare benefits") from a State or other public agency ("welfare agency") under a program for

which Federal, State, or local law requires that a member of the family must participate in an economic self-sufficiency program as a condition for such assistance.

Economic self-sufficiency program. See definition at Sec. 5.603.

Imputed welfare income. The amount of annual income not actually received by a family, as a result of a specified welfare benefit reduction, that is nonetheless included in the family's

annual income for purposes of determining rent.

Specified welfare benefit reduction.

(1) A reduction of welfare benefits by the welfare agency, in whole or in part, for a family member, as determined by the welfare agency, because of fraud by a family member in connection with the welfare program; or because of welfare agency sanction against a family member for noncompliance with a welfare agency requirement to participate in an economic self-sufficiency program.

(2) "Specified welfare benefit reduction" does not include a reduction or termination of welfare benefits by the welfare agency:

(i) at expiration of a lifetime or other time limit on the payment of welfare benefits;

(ii) because a family member is not able to obtain employment, even though the family member has complied with welfare agency economic self-sufficiency or work activities requirements; or

(iii) because a family member has not complied with other welfare agency requirements.

(c) Imputed welfare income.

(1) A family's annual income includes the amount of imputed welfare income (because of a specified welfare benefits reduction, as specified in notice to the PHA by the welfare agency), plus the total amount of other annual income as

determined in accordance with Sec. 5.609.

(2) At the request of the PHA, the welfare agency will inform the PHA in writing of the amount and term of any specified welfare benefit reduction for a family member, and the reason for such reduction, and will also inform the PHA of any subsequent changes in the term or amount of such specified welfare benefit reduction. The PHA will use this information to determine the amount of imputed welfare income for a family.

(3) A family's annual income includes imputed welfare income in family annual income, as determined at the PHA's interim or regular reexamination of family income and composition, during the term of the welfare benefits reduction (as specified in information provided to the PHA by the welfare agency).

(4) The amount of the imputed welfare income is offset by the amount of additional income a family receives that commences after the time the sanction was imposed. When such additional income from other sources is at least equal to the imputed

(5) The PHA may not include imputed welfare income in annual income if the family was not an assisted resident at the time of sanction.

(d) Review of PHA decision.

(1) Public housing. If a public housing tenant claims that the PHA has not correctly calculated the amount of

imputed welfare income in accordance with HUD requirements, and if the PHA denies the family's request to modify such amount, the PHA shall give the tenant written notice of such denial, with a brief explanation of the basis for the PHA determination of the amount of imputed welfare income. The PHA notice shall also state that if the tenant does not agree with the PHA determination, the tenant may request a grievance hearing in accordance with part 966, subpart B of this title to review the PHA determination. The tenant is not required to pay an escrow deposit pursuant to Sec. 966.55(e) for the portion of tenant rent attributable to the imputed welfare income in order to obtain a grievance hearing on the PHA determination.

(2) Section 8 participant. A participant in the Section 8 tenant-based assistance program may request an informal hearing, in accordance with Sec. 982.555 of this title, to review the PHA determination of the amount of imputed welfare income that must be included in the family's annual income in accordance with this section. If the family claims that such amount is not correctly calculated in accordance with HUD requirements, and if the PHA denies the family's request to modify such amount, the PHA shall give the family written notice of such denial, with a brief explanation of the basis for the PHA determination of the amount of imputed welfare income. Such notice

shall also state that if the family does

not agree with the PHA determination, the family may request an informal hearing on the determination under the PHA hearing procedure.

(e) PHA relation with welfare agency.

(1) The PHA must ask welfare agencies to inform the PHA of any specified welfare benefits reduction for a family member, the reason for such reduction, the term of any such reduction, and any subsequent welfare agency determination affecting the amount or term of a specified welfare benefits reduction. If the welfare agency determines a specified welfare benefits reduction for a family member, and gives the PHA written notice of such reduction, the family's annual incomes shall include the imputed welfare income because of the specified welfare benefits reduction.

(2) The PHA is responsible for determining the amount of imputed welfare income that is included in the family's annual income as a result of a specified welfare benefits reduction as determined by the welfare agency, and specified in the notice by the welfare agency to the PHA. However, the PHA is not responsible for determining whether a reduction of welfare benefits by the welfare agency was correctly determined by the welfare agency in accordance with welfare program requirements and procedures, nor for providing the opportunity for review or hearing on such welfare agency determinations.

(3) Such welfare agency determinations are the responsibility of the welfare agency, and the family may seek appeal of such determinations through the welfare agency's normal due process procedures. The PHA shall be entitled to rely on the welfare agency notice to the PHA of the welfare agency's determination of a specified welfare benefits reduction.

DRAFT

Chapter 7

VERIFICATION

[24 CFR 982.5 16, 24 CFR 982.55 1, 24 CFR 5.230, Notice PIH 2017-12]

INTRODUCTION

The PHA must verify all information that is used to establish the family's eligibility and level of assistance and is required to obtain the family's consent to collect the information. Applicants and program participants must cooperate with the verification process as a condition of receiving assistance. The PHA must not pass on the cost of verification to the family.

The PHA will follow the verification guidance provided by HUD in Notice PIH 2010-19 and any subsequent guidance issued by HUD. This chapter summarizes those requirements and provides supplementary PHA policies.

Part I describes the general verification process. More detailed requirements related to individual factors are provided in subsequent parts including family information (Part II), income and assets (Part III), and mandatory deductions (Part IV).

Verification policies, rules and procedures will be modified as needed to accommodate persons with disabilities. All information obtained through the verification process will be handled in accordance with the records management policies of the PHA.

PART I: GENERAL VERIFICATION REQUIREMENTS

7-I.A. FAMILY CONSENT TO RELEASE OF INFORMATION [24 CFR 982.516 AND 982.551, 24 CFR 5.230]

The family must supply any information that the PHA or HUD determines is necessary to the administration of the program and must consent to PHA verification of that information [24 CFR 982.551].

Consent Forms

It is required that all adult applicants and participants sign form HUD-9886, Authorization for Release of Information. The purpose of form HUD-9886 is to facilitate automated data collection and computer matching from specific sources and provides the family's consent only for the specific purposes listed on the form. HUD and the PHA may collect information from State Wage Information Collection Agencies (SWICAs) and current and former employers of adult family members. Only HUD is authorized to collect information directly from the Internal

Revenue Service (IRS) and the Social Security Administration (SSA). Adult family members must sign other consent forms as needed to collect information relevant to the family's eligibility and level of assistance.

Penalties for Failing to Consent [24 CFR 5.232]

If any family member who is required to sign a consent form fails to do so, the PHA will deny admission to applicants and terminate assistance of participants. The family may request an informal review (applicants) or informal hearing (participants) in accordance with PHA procedures.

7-I.B. OVERVIEW OF VERIFICATION REQUIREMENTS

HUD's Verification Hierarchy [Notice PIH 2010-19] [Notice PIH 2013-03] [Notice PIH 2013-04][2017-12]

HUD authorizes the PHA to use six methods to verify family information and specifies the circumstances in which each method will be used. In general HUD requires the PHA to use the most reliable form of verification that is available and to document the reasons when the PHA uses a lesser form of verification.

[CHAINLIVIAN](#) Policy

In order of priority, the forms of verification that ~~the~~ [CHAINLIVIAN](#) will

use are: Up-front Income Verification (UIV) using HUD's Enterprise

Income

Verification (EIV) system

Up-front Income Verification (UIV) using a non-HUD system

Written Third-Party Verification (may be provided by applicant or participant)

Written Third-party Verification Form

Oral Third-party Verification

Self-Certification

Each of the verification methods is discussed in subsequent sections below.

Requirements for Acceptable Documents

[CHAINLIVIAN](#) Policy

Any documents used for verification must be dated within ~~180~~ [180](#) days preceding the reexamination or [CHAINLIVIAN](#) request date. The documents must not be damaged, altered or in any way illegible.

Print-outs from Web pages are considered original documents.

Any family self-certifications must be made in a format acceptable to ~~the~~ [CHAINLIVIAN](#).

File Documentation

The PHA must document in the file how the figures used in income and rent calculations were determined. All verification attempts, information obtained, and decisions reached during the verification process will be recorded in the family's file in sufficient detail to demonstrate that the PHA has followed all of the verification policies set forth in this plan. The record should be sufficient to enable a staff member or HUD reviewer to understand the process followed and conclusions reached.

[CHAINLIVIAN](#) Policy

~~The~~ [CHAINLIVIAN](#) will document, in the family file, the

following: Reported family annual income

Value of assets

Expenses related to deductions from annual income

Other factors influencing the adjusted income or income-based rent determination

When ~~the~~ [CHAINLIVIAN](#) is unable to obtain 3rd party verification, ~~the~~ [CHAINLIVIAN](#) will document in the family file the reason that third-party verification was not available [24 CFR 982.516(a)(2) [Notice PIH 2017-12].

7-I.C. UP-FRONT INCOME VERIFICATION (UIV)

Up-front income verification (UIV) refers to the PHA's use of the verification tools available from independent sources that maintain computerized information about earnings and benefits. UIV will be used to the extent that these systems are available to the PHA.

There may be legitimate differences between the information provided by the family and UIV-generated information. If the family disputes the accuracy of UIV data, no adverse action can be taken until the PHA has independently verified the UIV information and the family has been granted an opportunity to contest any adverse findings through the informal review/hearing process of the PHA.

See Chapter 6 for the PHA's policy on the use of UIV/EIV to project annual income.

Upfront Income Verification Using HUD's Enterprise Income Verification (EIV) System (Mandatory)

HUD's EIV system contains data showing earned income, unemployment benefits, social security benefits, and SSI benefits for participant families. HUD requires the PHA to use the EIV system in its entirety. The following policies apply to the use of HUD's EIV system.

EIV Income Reports

The data shown on income reports is updated quarterly. Data may be between 3 and 6 months old at the time reports are generated.

CHAINLIVIAN Policy

The CHAINLIVIAN will obtain income reports for all regularly scheduled reexaminations. Reports will be generated as part of the regular reexamination process. Income reports will be compared to family-provided information as part of the annual reexamination process. Income reports may be used in the calculation of annual income, as described in Chapter 6-I.C. Income reports may also be used to meet the regulatory requirement for third party verification, as described above. Policies for resolving discrepancies between income reports and family-provided information will be resolved as described in Chapter 6-I.C. and in this chapter.

Income reports will be retained in participant files with the applicable regularly scheduled reexamination documents.

When the CHAINLIVIAN determines through income reports and third-party verification that a family has concealed or under-reported income, corrective action will be taken pursuant to the policies in Chapter 14, Program Integrity.

EIV Discrepancy Reports

The EIV discrepancy report is a tool for identifying families who may have concealed or under-reported income. Data in the discrepancy report represents income for past reporting periods and may be between 6 months and 30 months old at the time reports are generated.

Families who have not concealed or under-reported income may appear on the discrepancy report in some circumstances, such as loss of a job or addition of new family members.

Income discrepancies may be identified through use of the EIV “Income Discrepancy Report” or by review of the discrepancy tab for the individual family.

CHAINLIVIAN Policy

~~The~~ CHAINLIVIAN will review the EIV discrepancy tab during processing of regularly scheduled reexaminations.

When ~~the~~ CHAINLIVIAN determines that a participant appearing on the Income Discrepancy Report has not concealed or under-reported income, the participant’s name will be placed on a list of “false positive” reviews. To avoid multiple reviews in this situation, participants appearing on this list will be eliminated from discrepancy processing until a subsequent interim or annual reexamination has been completed.

When it appears that a family may have concealed or under-reported income, ~~the~~ CHAINLIVIAN will request written third-party verification of the income in question.

When ~~the~~ CHAINLIVIAN determines through file review and third-party verification that a family has concealed or under-reported income, corrective action will be taken pursuant to the policies in Chapter 14, Program Integrity.

EIV Identity Verification

The EIV system verifies tenant identities against SSA records. These records are compared to PIC data for a match on social security number, name, and date of birth.

PHAs are required to use EIV’s *Identity Verification Report* on a monthly basis to improve the availability of income information in EIV [Notice PIH 2017-12].

When identity verification for a participant fails, a message will be displayed within the EIV system and no income information will be displayed.

CHAINLIVIAN Policy

~~The CHAINLIVIAN~~ will identify participants whose identity verification has failed by reviewing EIV's *Identity Verification Report* on a monthly basis.

~~The CHAINLIVIAN~~ will attempt to resolve PIC/SSA discrepancies by obtaining appropriate documentation from the participant. When ~~the CHAINLIVIAN~~ determines that discrepancies exist due to CHA errors such as spelling errors or incorrect birth dates, the errors will be corrected promptly.

Upfront Income Verification Using Non-HUD Systems (Optional)

In addition to mandatory use of the EIV system, HUD encourages PHAs to utilize other upfront verification sources.

CHAINLIVIAN Policy

~~The CHAINLIVIAN~~ will inform all applicants and participants of its use of the following UIV resources during the admission process:

- HUD's EIV system
- The Work Number
- State Government Databases

7-I.D. THIRD-PARTY WRITTEN AND ORAL VERIFICATION

HUD's current verification hierarchy defines two types of written third-party verification. The more preferable form, "written third-party verification," consists of an original document generated by a third-party source, which may be received directly from a third-party source or provided to ~~the CHAINLIVIAN~~ by the family. If written third-party verification is not available, ~~the CHAINLIVIAN~~ must attempt to obtain a "written third-party verification form." This is a standardized form used to collect information from a third party.

Written Third-Party Verification [Notice PIH 2010-19]

Written third-party verification documents must be original and authentic and may be supplied by the family or received from a third-party source.

Examples of acceptable tenant-provided documents include, but are not limited to: pay stubs, payroll summary reports, employer notice or letters of hire and termination, SSA benefit verification letters, bank statements, child support payment stubs, welfare benefit letters and/or printouts, and unemployment monetary benefit notices.

~~The CHAINLIVIAN~~ is required to obtain, at minimum, two current and consecutive pay stubs for determining annual income from wages.

~~The CHAINLIVIAN~~ may reject documentation provided by the family if the document is not an original, if the document appears to be forged, or if the document is altered, mutilated, or illegible.

CHAINLIVIAN Policy

Third-party documents provided by the family must be dated within ~~180~~60 days preceding the reexamination or ~~CHAINLIVIAN~~ request date.

If ~~the CHAINLIVIAN~~ determines that third-party documents provided by the family are not acceptable, ~~the CHAINLIVIAN~~ will explain the reason to the family and request additional documentation.

As verification of earned income, ~~the CHAINLIVIAN~~ will request a minimum of 2 consecutive pay stubs dated within ~~180~~60 days of ~~the CHAINLIVIAN~~'s request.

Verification obtained at reexamination must be no more than ~~180~~20 days old on the effective date.

Written Third-Party Verification Form

When upfront verification is not available and the family is unable to provide written third-party documents, the PHA must request a written third-party verification form. HUD's position is that this traditional third-party verification method presents administrative burdens and risks which may be reduced through the use of family-provided third-party documents.

A written third-party verification form is mandatory when there is an unreported source of income or a substantial difference in reported income (\$2400 annually or more) and there is no UIV or tenant-provided documentation to support the income discrepancy.

PHAs may mail, fax, or e-mail third-party written verification form requests to third-party sources.

CHAINLIVIAN Policy

~~The CHAINLIVIAN~~ will send third-party verification forms directly to the third party. Third-party verification forms will be sent when third-party verification documents are unavailable or are rejected by ~~the CHAINLIVIAN~~.

Oral Third-Party Verification [Notice PIH 2012-17]

For third-party oral verification, PHAs contact sources, identified by UIV techniques or by the family, by telephone or in person. Oral third-party verification is mandatory if neither form of written third-party verification is available.

Third-party oral verification may be used when requests for written third-party verification forms have not been returned within a reasonable time, i.e., ten (10) business days.

PHAs should document in the file the date and time of the telephone call or visit, the name of the person contacted, the telephone number, as well as the information confirmed.

CHAINLIVIAN Policy

In collecting third-party oral verification, [CHAINLIVIAN](#) staff will record in the family's file the name and title of the person contacted, the date and time of the conversation (or attempt), the telephone number used, and the facts provided.

When any source responds verbally to the initial written request for verification ~~the~~ [CHAINLIVIAN](#) will accept the verbal response as oral verification but will also request that the source complete and return any verification forms that were provided.

When Third-Party Verification is Not Required [Notice PIH 2010-19]

Third-party verification may not be available in all situations. HUD has acknowledged that it may not be cost-effective or reasonable to obtain third-party verification of income, assets, or expenses when these items would have a minimal impact on the family's total tenant payment.

CHAINLIVIAN Policy

If the family cannot provide original documents, ~~the~~ [CHAINLIVIAN](#) will pay the service charge required to obtain third-party verification, unless it is not cost effective in which case a self-certification will be acceptable as the only means of verification. The cost of verification will not be passed on to the family.

The cost of postage and envelopes to obtain third-party verification of income, assets, and expenses is not an unreasonable cost [HCV GB, p. 18].

If the income is fully excluded from the annual income determination, ~~the~~ [CHAINLIVIAN](#) is not required to verify that income in accordance with PIH Notice 2010-19 [Notice PIH 2013-04]

Primary Documents

Third-party verification is not required when legal documents are the primary source, such as a birth certificate or other legal documentation of birth.

Imputed Assets

HUD permits PHAs to accept a self-certification from a family as verification of assets disposed of for less than fair market value [HCV GB, p. 5-28].

[CHAINLIVIAN Policy](#)

~~The~~ [CHAINLIVIAN](#) will accept a self-certification from a family as verification of assets disposed of for less than fair market value.

7-I.E. SELF-CERTIFICATION

Self-certification, or “tenant declaration,” is used as a last resort when the PHA is unable to obtain third-party verification.

When the PHA relies on a tenant declaration for verification of income, assets, or expenses, the family’s file must be documented to explain why third-party verification was not available.

[CHAINLIVIAN Policy](#)

When information cannot be verified by a third party or by review of documents, family members will be required to submit self-certifications attesting to the accuracy of the information they have provided to ~~the~~ [CHAINLIVIAN](#).

~~The~~ [CHAINLIVIAN](#) may require a family to certify that a family member does not receive a particular type of income or benefit.

The self-certification must be made in a format acceptable to ~~the~~ [CHAINLIVIAN](#) and must be signed by the family member whose information or status is being verified.

PART II: VERIFYING FAMILY INFORMATION

7-II.A VERIFICATION OF LEGAL IDENTITY

[CHAINLIVIAN Policy](#)

~~The~~ [CHAINLIVIAN](#) will require families to furnish verification of legal identity for each household member.

Verification of Legal Identity for Adults	Verification of Legal Identity for Children
Certificate of birth, naturalization papers Church issued baptismal certificate Current, valid driver's license or Department of Motor Vehicles identification card U.S. military discharge (DD 214) U.S. passport Employer identification card	Certificate of birth Adoption papers Custody agreement Health and Human Services ID School records

If a document submitted by a family is illegible or otherwise questionable, more than one of these documents may be required.

If none of these documents can be provided and at [the CHAINLIVIAN](#)'s discretion, a third party who knows the person may attest to the person's identity. The certification must be provided in a format acceptable to [the CHAINLIVIAN](#).

Legal identity will be verified on an as needed basis.

7-II.B. SOCIAL SECURITY NUMBERS [24 CFR 5.216, Notice PIH 2012-10]

The family must provide documentation of a valid social security number (SSN) for each member of the household, with the exception of individuals who do not contend eligible immigration status. Exemptions also include, existing program participants who were at least 62 years of age as of January 31, 2010, and had not previously disclosed an SSN.

Note that an individual who previously declared to have eligible immigration status may not change his or her declaration for the purpose of avoiding compliance with the SSN disclosure and documentation requirements or penalties associated with noncompliance with these requirements. Nor may the head of household opt to remove a household member from the family composition for this purpose.

The PHA must accept the following documentation as acceptable evidence of the social security number:

- An original SSN card issued by the Social Security Administration (SSA)

An original SSA-issued document, which contains the name and SSN of the individual

An original document issued by a federal, state, or local government agency, which contains the name and SSN of the individual

The PHA may only reject documentation of an SSN provided by an applicant or participant if the document is not an original document, if the original document has been altered, mutilated, or is not legible, or if the document appears to be forged.

CHAINLIVIAN Policy

The CHAINLIVIAN will explain to the applicant or participant the reasons the document is not acceptable and request that the individual obtain and submit acceptable documentation of the SSN to the CHAINLIVIAN within 90 days.

When the participant requests to add a new household member who is at least 6 years of age, or who is under the age of 6 and has an SSN, the participant must provide the complete and accurate SSN assigned to each new member at the time of reexamination or recertification, in addition to the documentation required to verify it. The CHAINLIVIAN may not add the new household member until such documentation is provided.

When a participant requests to add a new household member who is under the age of 6 and has not been assigned an SSN, the participant must provide the SSN assigned to each new child and the required documentation within 90 calendar days of the child being added to the household. A 90-day extension will be granted if the CHAINLIVIAN determines that the participant's failure to comply was due to unforeseen circumstances and was outside of the participant's control. During the period the CHAINLIVIAN is awaiting documentation of the SSN, the child will be counted as part of the assisted household.

CHAINLIVIAN Policy

The CHAINLIVIAN will grant one additional 90-day extension if needed for reasons beyond the participant's control such as delayed processing of the SSN application by the SSA, natural disaster, fire, death in the family, or other emergency.

Social security numbers must be verified only once during continuously-assisted occupancy.

CHAINLIVIAN Policy

~~The~~ CHAINLIVIAN will verify each disclosed SSN by:

Obtaining documentation from applicants and participants that is acceptable as evidence of social security numbers

Making a copy of the original documentation submitted, returning it to the individual, and retaining a copy in the file folder

Once the individual's verification status is classified as "verified," ~~the~~ CHAINLIVIAN may, at its discretion, remove and destroy copies of documentation accepted as evidence of social security numbers. The retention of the EIV Summary Report or Income Report is adequate documentation of an individual's SSN.

CHAINLIVIAN Policy

Once an individual's status is classified as "verified" in HUD's EIV system, ~~the~~ CHAINLIVIAN may remove and destroy copies of documentation accepted as evidence of social security numbers.

7-II.C. DOCUMENTATION OF AGE

A birth certificate or other official record of birth is the preferred form of age verification for all family members. For elderly family members an original document that provides evidence of the receipt of social security retirement benefits is acceptable.

CHAINLIVIAN Policy

If an official record of birth or evidence of social security retirement benefits cannot be provided, ~~the~~ CHAINLIVIAN will require the family to submit other documents that support the reported age of the family member (e.g., school records, driver's license if birth year is recorded) and to provide a self-certification.

Age must be verified only once during continuously-assisted occupancy.

7-II.D. FAMILY RELATIONSHIPS

Applicants and program participants are required to identify the relationship of each household member to the head of household. Definitions of the primary household relationships are provided in the Eligibility chapter.

CHAINLIVIAN Policy

Family relationships are verified only to the extent necessary to determine a family's eligibility and level of assistance. Certification by the head of household normally is sufficient verification of family relationships.

Marriage

[CHAINLIVIAN Policy](#)

A marriage certificate must be provided to verify that a couple is married. In the case of a common law marriage, the couple must demonstrate that they hold themselves to be married (e.g., by telling the community they are married, calling each other husband and wife, using the same last name, filing joint income tax returns).

Separation or Divorce

[CHAINLIVIAN Policy](#)

Certification by the head of household is normally sufficient verification. If ~~the~~ [CHAINLIVIAN](#) has reasonable doubts about a separation or divorce, ~~the~~ [CHAINLIVIAN](#) will require the family to document the divorce, or separation.

A certified copy of a divorce decree, signed by a court officer, is required to document that a couple is divorced.

A copy of a court-ordered maintenance or other court record is required to document a separation.

If no court document is available, documentation from a community-based agency will be accepted.

Absence of Adult Member

[CHAINLIVIAN Policy](#)

If an adult member who was formerly a member of the household is reported to be permanently absent, the family must provide evidence to support that the person is no longer a member of the family (e.g., documentation of another address at which the person resides such as a lease or utility bill).

Foster Children and Foster Adults

[CHAINLIVIAN Policy](#)

Third-party verification from the state or local government agency responsible for the placement of the individual with the family is required.

7-II.E. VERIFICATION OF STUDENT STATUS

General Requirements

CHAINLIVIAN Policy

The CHAINLIVIAN requires families to provide information about the student status of all students who are 18 years of age or older. This information will be yVerified only if:

The family reports full-time student status for an adult other than the head, spouse, or co-head.

The family reports child care expenses to enable a family member to further his or her education.

The family includes a student enrolled in an institution of higher education.

Restrictions on Assistance to Students Enrolled in Institutions of Higher Education

This section applies only to students who are seeking assistance on their own, separately from their parents. It does not apply to students residing with parents who are seeking or receiving HCV assistance.

CHAINLIVIAN Policy

In accordance with the verification hierarchy described in section 7-1.B, the CHAINLIVIAN will determine whether the student is exempt from the restrictions in 24 CFR 5.6 12 by verifying any one of the following exemption criteria:

- The student is enrolled at an educational institution that does not meet the definition of institution of higher education in the Higher Education Act of 1965 (see section Exhibit 3-2).
- The student is at least 24 years old.
- The student is a veteran, as defined in section 3-II.E.
- The student is married.
- The student has at least one dependent child, as defined in section 3-II.E.
- The student is a person with disabilities, as defined in section 3-II.E, and was receiving assistance prior to November 30, 2005.

If ~~the CHAINLIVIAN~~ cannot verify at least one of these exemption criteria, ~~the CHAINLIVIAN~~ will conclude that the student is subject to the restrictions on assistance at 24 CFR 5.612. In addition to verifying the student's income eligibility, ~~the CHAINLIVIAN~~ will then proceed to verify either the student's parents' income eligibility- (see section 7-III.J) or the student's independence from his/her parents (see below).

Independent Student

CHAINLIVIAN Policy

~~The CHAINLIVIAN~~ will verify a student's independence from his/her parents to determine that the student's parents' income is not relevant for determining the student's eligibility by doing all of the following:

Either reviewing or verifying previous address information to determine whether the student has established a household separate from his/her parents for at least one year or reviewing and verifying documentation relevant to determining whether the student meets the U.S. Department of Education's definition of *independent student* (see section 3-II.E)

Reviewing prior year income tax returns to verify whether a parent has claimed the student as a dependent

Requesting and obtaining written certification directly from the student's parents identifying the amount of support they will be providing to the student, even if the amount of support is \$0.

7-II.F. DOCUMENTATION OF DISABILITY

The PHA must verify the existence of a disability in order to allow certain income disallowances and deductions from income. The PHA is not permitted to inquire about the nature or extent of a person's disability [24 CFR 100.202(c)]. The PHA may not inquire about a person's diagnosis or details of treatment for a disability or medical condition. If the PHA receives a verification document that provides such information, the PHA will not place this information in the tenant file. Under no circumstances will the PHA request a participant's medical record(s). For more information on health care privacy laws, see the Department of Health and Human Services' website at www.os.dhhs.gov.

The above cited regulation does not prohibit the following inquiries, provided these inquiries are made of all applicants, whether or not they are persons with disabilities [HCV GB, p. 24]:

- Inquiry into an applicant's ability to meet the requirements of ownership or tenancy
- Inquiry to determine whether an applicant is qualified for a dwelling available only to persons with disabilities or to persons with a particular type of disability
- Inquiry to determine whether an applicant for a dwelling is qualified for a priority available to persons with disabilities or to persons with a particular type of disability
- Inquiring whether an applicant for a dwelling is a current illegal abuser or addict of a controlled substance
- Inquiring whether an applicant has been convicted of the illegal manufacture or distribution of a controlled substance

Family Members Receiving SSA Disability Benefits

Verification of the receipt of disability benefits from the Social Security Administration (SSA) is sufficient verification of disability for the purpose of qualifying for waiting list preferences (if applicable) or certain income disallowances and deductions [HCV GB, p. 23].

[CHAINLIVIAN Policy](#)

For family members claiming disability who receive disability benefits from the SSA, ~~the CHAINLIVIAN~~ will attempt to obtain information about disability benefits through the HUD Enterprise Income Verification (EIV) system. If documentation from HUD's EIV System is not available, ~~the CHAINLIVIAN~~ will request a current (dated within the last ~~180~~60 days) SSA benefit verification letter from each family member claiming disability status. If the family is unable to provide the document(s), ~~the CHAINLIVIAN~~ will ask the family to request a benefit verification letter by, or by requesting it from www.ssa.gov. Once the applicant or participant receives the benefit verification letter they will be required to provide it to ~~the CHAINLIVIAN~~.

Family Members Not Receiving SSA Disability Benefits

Receipt of veteran's disability benefits, worker's compensation, or other non-SSA benefits based on the individual's claimed disability are not sufficient verification that the individual meets HUD's definition of disability in 24 CFR 5.403.

CHAINLIVIAN Policy

For family members claiming disability who do not receive disability benefits from the SSA, a knowledgeable professional must provide third-party verification that the family member meets the HUD definition of disability. See the Eligibility chapter for the HUD definition of disability. The knowledgeable professional will verify whether the family member does or does not meet the HUD definition.

7-II.G. CITIZENSHIP OR ELIGIBLE IMMIGRATION STATUS [24 CFR 5.508]

Overview

Housing assistance is not available to persons who are not citizens, nationals, or eligible immigrants. Prorated assistance is provided for "mixed families" containing both eligible and ineligible persons. A detailed discussion of eligibility requirements is in the Eligibility chapter. This verifications chapter discusses HUD and PHA verification requirements related to citizenship status.

The family must provide a certification that identifies each family member as a U.S. citizen, a U.S. national, an eligible noncitizen or an ineligible noncitizen and submit the documents discussed below for each family member. Once eligibility to receive assistance has been verified for an individual, it need not be collected or verified again during continuously-assisted occupancy. [24 CFR 5.508(g)(5)]

U.S. Citizens and Nationals

HUD requires a declaration for each family member who claims to be a U.S. citizen or national. The declaration must be signed personally by any family member 18 or older and by a guardian for minors.

The PHA may request verification of the declaration by requiring presentation of a birth certificate, United States passport or other appropriate documentation.

CHAINLIVIAN Policy

Family members who claim U.S. citizenship or national status will not be required to provide additional documentation unless ~~the~~ CHAINLIVIAN receives information indicating that an individual's declaration may not be accurate.

Eligible Immigrants

Documents Required

All family members claiming eligible immigration status must declare their status in the same manner as U.S. citizens and nationals.

The documentation required for eligible noncitizens varies depending upon factors such as the date the person entered the U.S., the conditions under which eligible immigration status has been granted, age, and the date on which the family began receiving HUD-funded assistance. Exhibit 7-2 at the end of this chapter summarizes documents family members must provide.

PHA Verification [HCV GB, pp. 5-3 and 5-7]

For family members age 62 or older who claim to be eligible immigrants, proof of age is required in the manner described in 7-II.C. of this plan. No further verification of eligible immigration status is required.

For family members under the age of 62 who claim to be eligible immigrants, the PHA must verify immigration status with the United States Citizenship and Immigration Services (USCIS).

The PHA will follow all USCIS protocols for verification of eligible immigration status.

7-II.H. VERIFICATION OF PREFERENCE STATUS

The PHA must verify any preferences claimed by an applicant.

[CHAINLIVIAN](#) Policy

- [The CHAINLIVIAN](#) will verify all preferences claimed by an applicant.
- [The CHAINLIVIAN](#) offers a preference for homeless families participating in a self-reliance supportive service program, described in Section 4-III.C.
- “Homeless families”:
 - Lack a fixed, regular and adequate nighttime residence; and
 - Having a primary nighttime residence that is a supervised public or private shelter providing temporary accommodations (including welfare hotels, congregate shelters and transitional housing) or a public or

private place not ordinarily used as a sleeping accommodation for human beings

Families who are residing with friends or relatives on a temporary basis will not be included in the homeless definition.

[The CHAINLIVIAN](#) will request third party verification from the shelter or supportive service provider.

[The CHAINLIVIAN](#) offers a preference for victims of domestic violence, described in Section 4-III.C.

- Actual or threatened physical violence directed against the applicant or the applicant's family by a spouse or other person in a personal relationship (as defined in §50B-1 under North Carolina's domestic violence statute) must be occurring on a continuing nature. The family must have been or is likely to be displaced as a result of fleeing violence in the home or they are currently living in a situation where they are being subjected to or victimized by violence in the home. The applicant must certify that the abuser will not reside with the applicant.

PART III: VERIFYING INCOME AND ASSETS

Chapter 6, Part I of this plan describes in detail the types of income that are included and excluded and how assets and income from assets are handled. Any assets and income reported by the family must be verified. This part provides PHA policies that supplement the general verification procedures specified in Part I of this chapter.

7-III.A. EARNED INCOME

Tips

[CHAINLIVIAN](#) Policy

Unless tip income is included in a family member's W-2 by the employer, persons who work in industries where tips are standard will be required to sign a certified estimate of tips received for the prior year and tips anticipated to be received in the coming year.

7-III.B. BUSINESS AND SELF EMPLOYMENT INCOME

CHAINLIVIAN Policy

Business owners and self-employed persons will be required to provide: An audited financial statement for the previous fiscal year if an audit was conducted. If an audit was not conducted, a statement of income and expenses must be submitted and the business owner or self-employed person must certify to its accuracy.

All schedules completed for filing federal and local taxes in the preceding year.

If accelerated depreciation was used on the tax return or financial statement, an accountant's calculation of depreciation expense, computed using straight-line depreciation rules.

The CHAINLIVIAN will provide a format for any person who is unable to provide such a statement to record income and expenses for the coming year. The business owner/self-employed person will be required to submit the information requested and to certify to its accuracy at all future reexaminations.

At any reexamination the CHAINLIVIAN may request documents that support submitted financial statements such as manifests, appointment books, cash books, or bank statements.

If a family member has been self-employed less than three (3) months, the CHAINLIVIAN will accept the family member's certified estimate of income and schedule an interim reexamination in three (3) months. If the family member has been self-employed for three (3) to twelve (12) months the CHAINLIVIAN will require the family to provide documentation of income and expenses for this period and use that information to project income.

7-III.C. PERIODIC PAYMENTS AND PAYMENTS IN LIEU OF EARNINGS

Social Security/SSI Benefits

CHAINLIVIAN Policy

To verify the SS/SSI benefits of applicants, the CHAINLIVIAN will request a current (dated within the last ~~180~~ days) SSA benefit verification letter from each family member that receives social security benefits. If the family is unable to provide the document(s), the CHAINLIVIAN will help the applicant request a benefit verification letter from SSA's Web site at www.socialsecurity.gov.

Once the applicant has received the benefit verification letter they will be required to provide it to ~~the~~ [CHAINLIVIAN](#).

To verify the SS/SSI benefits of participants, ~~the~~ [CHAINLIVIAN](#) will obtain information about social security/SSI benefits through the HUD EIV System, and confirm with the participant(s) that the current listed benefit amount is correct. If the participant disputes the EIV-reported benefit amount, or if benefit information is not available in HUD systems, ~~the~~ [CHAINLIVIAN](#) will request a current SSA benefit verification letter from each family member that receives social security benefits. If the family is unable to provide the document(s) ~~the~~ [CHAINLIVIAN](#) will help the participant request a benefit verification letter from SSA's Web site at www.socialsecurity.gov. Once the participant has received the benefit verification letter they will be required to provide it to ~~the~~ [CHAINLIVIAN](#).

7-III.D. ALIMONY OR CHILD SUPPORT

[CHAINLIVIAN](#) Policy

The way ~~the~~ [CHAINLIVIAN](#) will seek verification for alimony and child support differs depending on whether the family declares that it receives regular payments.

If the family declares that it *receives regular payments*, verification will be sought in the following order.

Copy of the receipts and/or payment stubs for the 90-180 days prior to [CHAINLIVIAN](#) request

Third-party verification form from the state or local child support enforcement agency

Third-party verification form from the person paying the support

Family's self-certification of amount received.

If the family declares that it *receives irregular or no payments*, in addition to the verification process listed above, the family must provide evidence that it has taken all reasonable efforts to collect amounts due. This may include:

A verification from any agency responsible for enforcing payment that shows the family has requested enforcement and is considered in good standing.

If the family has made independent efforts at collection, a written statement from the attorney or other collection entity that has assisted the family in these efforts

Note: Families are not required to undertake independent enforcement action.

However, [the CHAINLIVIAN](#) may count the full amount of the court order or agreement if the family does not make an effort to collect the full amount.

7-III.E. ASSETS AND INCOME FROM ASSETS

Assets Disposed of for Less than Fair Market Value

The family must certify whether any assets have been disposed of for less than fair market value in the preceding two years. The PHA needs to verify only those certifications that warrant documentation [HCV GB, p. 5-28].

[The CHAINLIVIAN](#) will allow households to self-certify as to having assets of less than \$5,000 [Notice PIH 2013-03]

[CHAINLIVIAN](#) Policy

[The CHAINLIVIAN](#) will verify the value of assets disposed of only if:

[The CHAINLIVIAN](#) does not already have a reasonable estimation of its value from previously collected information, or

The amount reported by the family in the certification appears obviously in error.

Example 1: An elderly participant reported a \$10,000 certificate of deposit at the last annual reexamination and [the CHAINLIVIAN](#) verified this amount. Now the person reports that she has given this \$10,000 to her son. [The CHAINLIVIAN](#) has a reasonable estimate of the value of the asset; therefore, reverification of the value of the asset is not necessary.

7-III.F. NET INCOME FROM RENTAL PROPERTY

[CHAINLIVIAN](#) Policy

The family must provide:

A current executed lease for the property that shows the rental amount or certification from the current tenant

A self-certification from the family members engaged in the rental of property providing an estimate of expenses for the coming year and the most recent IRS Form 1040 with Schedule E (Rental Income). If schedule E was not prepared, the PHA will require the family members involved in the rental of property to provide a self-certification of income and expenses for the previous year and may request documentation to support the statement including: tax statements, insurance invoices, bills for reasonable maintenance and utilities, and bank statements or amortization schedules showing monthly interest expense.

7-III.G. RETIREMENT ACCOUNTS

CHAINLIVIAN Policy

The CHAINLIVIAN will accept written third-party documents supplied by the family as evidence of the status of retirement accounts.

The type of original document that will be accepted depends upon the family member's retirement status.

Before retirement, the CHAINLIVIAN will accept an original document from the entity holding the account with a date that shows it is the most recently scheduled statement for the account but in no case earlier than 6 months from the effective date of the examination.

Upon retirement, the CHAINLIVIAN will accept an original document from the entity holding the account that reflects any distributions of the account balance, any lump sums taken and any regular payments.

After retirement, the CHAINLIVIAN will accept an original document from the entity holding the account dated no earlier than 12 months before that reflects any distributions of the account balance, any lump sums taken and any regular payments.

7-III.H. INCOME FROM EXCLUDED SOURCES

A detailed discussion of excluded income is provided in Chapter 6, Part I.

The PHA must obtain verification for income exclusions only if, without verification, the PHA would not be able to determine whether the income is to be excluded. For example: If a family's 16 year old has a job at a fast food restaurant, the PHA will confirm that PHA records verify the child's age but will not require third-party verification of the amount earned. However, if a family claims the

earned income disallowance for a source of income, both the source and the income must be verified.

CHAINLIVIAN Policy

The CHAINLIVIAN will reconcile differences in amounts reported by the third party and the family only when the excluded amount is used to calculate the family share (as is the case with the earned income disallowance). In all other cases, the CHAINLIVIAN will report the amount to be excluded as indicated on documents provided by the family.

7-III.I. ZERO ANNUAL INCOME STATUS

CHAINLIVIAN Policy

The CHAINLIVIAN will check UIV sources and/or request information from third- party sources to verify that certain forms of income such as unemployment benefits, TANF, SSI, etc., are not being received by families claiming to have zero annual income.

If income is identified, the family will begin paying their identified portion of rent based on the included income. Additionally, a repayment may be implemented retroactive to the date the CHAINLIVIAN can identify when the family was receiving income.

7-III.J. STUDENT FINANCIAL ASSISTANCE

Any financial assistance, in excess of amounts received for tuition, that a person attending an institution of higher education receives under the Higher Education Act of 1965, from private sources, or from an institution of higher education must be considered income unless the student is over the age of 23 with dependent children or is residing with parents who are seeking or receiving HCV assistance [24 CFR 5.609(b)(9) and FR 4/10/06].

For students over the age of 23 with dependent children or students residing with parents who are seeking or receiving HCV assistance, the full amount of student financial assistance is excluded from annual income [24 CFR 5.609(c)(6)]. The full amount of student financial assistance is also excluded for students attending schools that do not qualify as institutions of higher education (as defined in Exhibit 3-2). Excluded amounts are verified only if, without verification, the PHA would

not be able to determine whether or to what extent the income is to be excluded (see section 7-III.H).

CHAINLIVIAN Policy

For a student subject to having a portion of his/her student financial assistance included in annual income in accordance with 24 CFR 5.609(b)(9), ~~the CHAINLIVIAN~~ will request written third-party verification of both the source and the amount. Family-provided documents from the educational institution attended by the student will be requested, as well as documents generated by any other person or entity providing such assistance, as reported by the student.

In addition, ~~the CHAINLIVIAN~~ will request written verification of the student's tuition amount.

If ~~the CHAINLIVIAN~~ is unable to obtain third-party written verification of the requested information, ~~the CHAINLIVIAN~~ will pursue other forms of verification following the verification hierarchy in section 7-I.B.

7-III.K. PARENTAL INCOME OF STUDENTS SUBJECT TO ELIGIBILITY RESTRICTIONS

If a student enrolled at an institution of higher education is under the age of 24, is not a veteran, is not married, does not have a dependent child, and is not a person with disabilities receiving HCV assistance as of November 30, 2005, the income of the student's parents must be considered when determining income eligibility, unless the student is determined independent from his or her parents in accordance with PHA policy [24 CFR 5.6 12 and FR 4/10/06, p. 18146].

This provision does not apply to students residing with parents who are seeking or receiving HCV assistance. It is limited to students who are seeking or receiving assistance on their own, separately from their parents.

CHAINLIVIAN Policy

If ~~the CHAINLIVIAN~~ is required to determine the income eligibility of a student's parents, ~~the CHAINLIVIAN~~ will request an income declaration and certification of income from the appropriate parent(s) (as determined in section 3-II.E). ~~The CHAINLIVIAN~~ will send the request directly to the parents, who will be required to certify to their income under penalty of perjury. The parents will be required to submit the information directly to ~~the CHAINLIVIAN~~. The required information must be submitted (postmarked) within 10 business days of the date of ~~the CHAINLIVIAN~~'s request or within any extended timeframe approved by ~~the CHAINLIVIAN~~.

The CHAINLIVIAN reserves the right to request and review supporting documentation at any time if it questions the declaration or certification. Supporting documentation may include, but is not limited to, Internal Revenue Service (IRS) tax returns, consecutive and original pay stubs, bank statements, pension benefit statements, benefit award letters, and other official and authentic documents from a federal, state, or local agency.

PART IV: VERIFYING MANDATORY DEDUCTIONS

7-

IV.A. DEPENDENT AND ELDERLY/DISABLED HOUSEHOLD DEDUCTIONS

The dependent and elderly/disabled family deductions require only that the PHA verify that the family members identified as dependents or elderly/disabled persons meet the statutory definitions. No further verifications are required.

Dependent Deduction

See Chapter 6 (6-II.B.) for a full discussion of this deduction. The PHA must verify that:

- Any person under the age of 18 for whom the dependent deduction is claimed is not the head, spouse, or co-head of the family and is not a foster child
- Any person age 18 or older for whom the dependent deduction is claimed is not a foster adult or live-in aide, and is a person with a disability or a full time student

Elderly/Disabled Family Deduction

See Eligibility chapter for a definition of elderly and disabled families and Chapter 6 (6-II.C.) for a discussion of the deduction. The PHA must verify that the head, spouse, or cohead is 62 years of age or older or a person with disabilities.

7-IV.B. MEDICAL EXPENSE DEDUCTION

Policies related to medical expenses are found in 6-II.D. The amount of the deduction will be verified following the standard verification procedures described in Part I.

Amount of Expense

CHAINLIVIAN Policy

Medical expenses will be verified through:

Written third-party documents provided by the family, such as pharmacy printouts or receipts.

The CHAINLIVIAN will make a best effort to determine what expenses from the past are likely to continue to occur in the future.

The CHAINLIVIAN will also accept evidence of monthly payments or total payments that will be due for medical expenses during the upcoming 12 months.

Written third-party verification forms, if the family is unable to provide acceptable documentation.

If third-party or document review is not possible, written family certification as to costs anticipated to be incurred during the upcoming 12 months.

In addition, the CHAINLIVIAN must verify that:

- The household is eligible for the deduction.
- The costs to be deducted are qualified medical expenses.
- The expenses are not paid for or reimbursed by any other source. Costs incurred in past years are counted only once.

Eligible Household

The medical expense deduction is permitted only for households in which the head, spouse, or cohead is at least 62, or a person with disabilities. The PHA must verify that the family meets the definition of an elderly or disabled family provided in the Eligibility chapter and as described in Chapter 7 (7-IV.A.) of this plan.

Qualified Expenses

To be eligible for the medical expenses deduction, the costs must qualify as medical expenses. See Chapter 6 (6-II.D.) for the PHA's policy on what counts as a medical expense.

Unreimbursed Expenses

To be eligible for the medical expenses deduction, the costs must not be reimbursed by another source.

CHAINLIVIAN Policy

The family will be required to certify that the medical expenses are not paid or reimbursed to the family from any source.

Expenses Incurred in Past Years

CHAINLIVIAN Policy

When anticipated costs are related to on-going payment of medical bills incurred in past years, ~~the~~ CHAINLIVIAN will verify:

The anticipated repayment schedule

The amounts paid in the past, and

Whether the amounts to be repaid have been deducted from the family's annual income in past years

7-IV.C. DISABILITY ASSISTANCE EXPENSES

Policies related to disability assistance expenses are found in 6-II.E. The amount of the deduction will be verified following the standard verification procedures described in Part I.

Amount of Expense

Attendant Care

CHAINLIVIAN Policy

~~The~~ CHAINLIVIAN will accept written third-party documents provided by the family. If family-provided documents are not available, ~~the~~ CHAINLIVIAN will provide a third-party verification form directly to the care provider requesting the needed information.

Expenses for attendant care will be verified through:

Written third-party documents provided by the family, such as receipts or cancelled checks.

Third-party verification form signed by the provider, if family-provided documents are not available.

If third-party verification is not possible, written family certification as to costs anticipated to be incurred for the upcoming 12 months.

Auxiliary Apparatus

CHAINLIVIAN Policy

Expenses for auxiliary apparatus will be verified through:

Written third-party documents provided by the family, such as billing statements for purchase of auxiliary apparatus, or other evidence of monthly payments or total payments that will be due for the apparatus during the upcoming 12 months.

Third-party verification form signed by the provider, if family-provided documents are not available.

If third-party verification is not possible, written family certification of estimated apparatus costs for the upcoming 12 months.

In addition, the CHAINLIVIAN must verify that:

- The family member for whom the expense is incurred is a person with disabilities (as described in 7-II.F above).
- The expense permits a family member, or members, to work (as described in 6-II.E.).

The expense is not reimbursed from another source (as described in 6-II.E.).

Family Member is a Person with Disabilities

To be eligible for the disability assistance expense deduction, the costs must be incurred for attendant care or auxiliary apparatus expense associated with a person with disabilities. The PHA will verify that the expense is incurred for a person with

- disabilities (See 7-II.F.).

Family Member(s) Permitted to Work

The PHA must verify that the expenses claimed actually enable a family member, or members, (including the person with disabilities) to work.

CHAINLIVIAN Policy

The CHAINLIVIAN will request third-party verification from a rehabilitation agency or knowledgeable medical professional indicating that the person with disabilities requires attendant care or an auxiliary apparatus to be employed, or that the attendant care or auxiliary apparatus enables another family member, or members, to work (See 6-II.E.). This documentation may be provided by the family.

If third-party verification has been attempted and is either unavailable or proves unsuccessful, the family must certify that the disability assistance expense frees a family member, or members (possibly including the family member receiving the assistance), to work.

Unreimbursed Expenses

To be eligible for the disability expenses deduction, the costs must not be reimbursed by another source.

[CHAINLIVIAN Policy](#)

The family will be required to certify that attendant care or auxiliary apparatus expenses are not paid by or reimbursed to the family from any source.

7-IV.D. CHILD CARE EXPENSES

Policies related to child care expenses are found in Chapter 6 (6-II.F). The amount of the deduction will be verified following the standard verification procedures described in Part I of this chapter. In addition, the PHA must verify that:

- The child is eligible for care.
- The costs claimed are not reimbursed.
- The costs enable a family member to pursue an eligible activity. The costs are for an allowable type of child care.
- The costs are reasonable.

Eligible Child

To be eligible for the child care deduction, the costs must be incurred for the care of a child under the age of 13. The PHA will verify that the child being cared for (including foster children) is under the age of 13 (See 7-II.C.).

Unreimbursed Expense

To be eligible for the child care deduction, the costs must not be reimbursed by another source.

[CHAINLIVIAN Policy](#)

The family will be required to certify that the child care expenses are not paid by or reimbursed to the family from any source.

Pursuing an Eligible Activity

The PHA must verify that the family member(s) that the family has identified as being enabled to seek work, pursue education, or be gainfully employed, are actually pursuing those activities.

CHAINLIVIAN Policy

Information to be Gathered

The CHAINLIVIAN will verify information about how the schedule for the claimed activity relates to the hours of care provided, the time required for transportation, the time required for study (for students), the relationship of the family member(s) to the child, and any special needs of the child that might help determine which family member is enabled to pursue an eligible activity.

Seeking Work

Whenever possible the CHAINLIVIAN will use documentation from a state or local agency that monitors work-related requirements (e.g., welfare or unemployment). In such cases the CHAINLIVIAN will request family-provided verification from the agency of the member's job seeking efforts to date, and require the family to submit to the CHAINLIVIAN any reports provided to the other agency.

In the event third-party verification is not available, the CHAINLIVIAN will provide the family with a form on which the family member must record job search efforts. The CHAINLIVIAN will review this information at each subsequent reexamination for which this deduction is claimed.

Furthering Education

The CHAINLIVIAN will request third-party documentation to verify that the person permitted to further his or her education by the child care is enrolled and provide information about the timing of classes for which the person is registered. The documentation may be provided by the family.

Gainful Employment

The CHAINLIVIAN will seek third-party verification of the work schedule of the person who is permitted to work by the child care. In cases in which two or more family members could be permitted to work, the work schedules for all relevant family members may be verified. The documentation may be provided by the family.

Allowable Type of Child Care

The type of care to be provided is determined by the family, but must fall within certain guidelines, as discussed in Chapter 6.

CHAINLIVIAN Policy

~~The~~ CHAINLIVIAN will verify that the type of child care selected by the family is allowable, as described in Chapter 6 (6-II.F).

~~The~~ CHAINLIVIAN will verify that the fees paid to the child care provider cover only child care costs (e.g., no housekeeping services or personal services) and are paid only for the care of an eligible child (e.g., prorate costs if some of the care is provided for ineligible family members).

~~The~~ CHAINLIVIAN will verify that the child care provider is not an assisted family member. Verification will be made through the head of household's declaration of family members who are expected to reside in the unit.

Reasonableness of Expenses

Only reasonable child care costs can be deducted.

CHAINLIVIAN Policy

The actual costs the family incurs will be compared with ~~the~~ CHAINLIVIAN's established standards of reasonableness for the type of care in the locality to ensure that the costs are reasonable.

If the family presents a justification for costs that exceed typical costs in the area, ~~the~~ CHAINLIVIAN will request additional documentation, as required, to support a determination that the higher cost is appropriate.

**EXHIBIT 7-1: SUMMARY OF DOCUMENTATION REQUIREMENTS
FOR NONCITIZENS [HCV GB, pp. 5-9 and 5-10]**

- All noncitizens claiming eligible status must sign a declaration of eligible immigrant status on a form acceptable to the PHA.
- Except for persons 62 or older, all noncitizens must sign a verification consent form

Additional documents are required based upon the person's status.

Elderly Noncitizens

- A person 62 years of age or older who claims eligible immigration status also must provide proof of age such as birth certificate, passport, or documents showing receipt of SS old-age benefits.

All other Noncitizens

- Noncitizens that claim eligible immigration status also must present the applicable USCIS document. Acceptable USCIS documents are listed below.

- Form I-551 Alien Registration Receipt Card (for permanent resident aliens)
- Form I-94 Arrival-Departure Record annotated with one of the
 - “Admitted as a Refugee Pursuant to Section 207”
 - “Section 208” or “Asylum”
 - “Section 243(h)” or “Deportation stayed by Attorney General”
 - “Paroled Pursuant to Section 221 (d)(5) of the USCIS”

- Form I-94 Arrival-Departure Record with no annotation accompanied by:
 - A final court decision granting asylum (but only if no appeal is taken);
 - A letter from a USCIS asylum officer granting asylum (if application is filed on or after 10/1/90) or from a USCIS district director granting asylum (application filed before 10/1/90);
 - A court decision granting withholding of deportation; or
 - A letter from an asylum officer granting withholding or deportation (if application filed on or after 10/1/90).

- Form I-688 Temporary Resident Card annotated “Section 245A” or Section 210”.

Form I-688B Employment Authorization Card annotated “Provision of Law 274a. 12(11)” or “Provision of Law 274a.12”.

- A receipt issued by the USCIS indicating that an application for issuance of a replacement document in one of the above listed categories has been made and the applicant’s entitlement to the document has been verified; or
- Other acceptable evidence. If other documents are determined by the USCIS to constitute acceptable evidence of eligible immigration status, they will be announced by notice published in the *Federal Register*

DRAFT

Chapter 8

HOUSING QUALITY STANDARDS/UNIFORM PHYSICAL CONDITION STANDARDS AND RENT REASONABLENESS DETERMINATIONS

[24 CFR 982 Subpart I and 24 CFR 982.507]

INTRODUCTION

HUD requires that all units occupied by families receiving Housing Choice Voucher (HCV) assistance meet HUD's Housing Quality Standards (HQS/UPCS) and permits the PHA to establish additional requirements. The use of the term "HQS/UPCS" in this plan refers to the combination of both HUD and PHA-established requirements. HQS/UPCS inspections are required before the Housing Assistance Payments (HAP) Contract is signed and at least annually during the term of the contract.

HUD also requires PHAs to determine that units rented by families assisted under the HCV program have rents that are reasonable when compared to comparable unassisted units in the market area.

This chapter explains HUD and PHA requirements related to housing quality and rent reasonableness as follows:

Part I. Physical Standards. This part discusses the physical standards required of units occupied by HCV-assisted families and identifies decisions about the acceptability of the unit that may be made by the family based upon the family's preference. It also identifies life-threatening conditions that must be addressed on an expedited basis.

Part II. The Inspection Process. This part describes the types of inspections the PHA will make and the steps that will be taken when units do not meet HQS/UPCS.

Part III. Rent Reasonableness Determinations. This part discusses the policies the PHA will use to make rent reasonableness determinations.

Special HQS/UPCS requirements for homeownership, manufactured homes, and other special housing types are discussed in Chapter 15 to the extent that they apply in this jurisdiction.

CHAINLIVIAN Policy

Some aspects of both the HQS and UPCS inspection criteria may be incorporated for some elements of the inspection process. As well as the exclusion of UPCS inspection criteria that impacts common areas, such as playgrounds, pools, laundry mats, and other amenities.

Agency certified/trained UPCS inspectors will perform inspections on tenant based units that CHAINLIVIAN and/or their subsidiaries have an ownership interest in.

PART I: PHYSICAL STANDARDS

8-I.A GENERAL HUD REQUIREMENTS

HUD Performance and Acceptability Standards

HUD's performance and acceptability standards for HCV-assisted housing are provided in 24 CFR 982.401. These standards cover the following areas:

- Sanitary facilities
- Food preparation and refuse disposal
- Space and Security
- Thermal Environment
- Illumination and electricity
- Structure and materials
- Interior Air Quality
- Water Supply
- Lead-based paint
- Access
- Site and neighborhood
- Sanitary condition
- Smoke Detectors

Additional guidance on these requirements is found in the following HUD resources:

- Housing Choice Voucher Guidebook, Chapter 10.
- HUD Housing Inspection Manual for Section 8 Housing
- HUD Inspection Form, form HUD-52580 (3/01) and Inspection Checklist, form HUD-525 80-A (9/00)
- HUD Notice 2003-3 1, Accessibility Notice: Section 504 of the

Rehabilitation Act of 1973; the Americans with Disabilities Act of 1990; the Architectural Barriers Act of 1968 and the Fair Housing Act of 1988.

- National Fire Protection Association 73-4.9.6
- HUD Housing Quality Standards Inspection Bulletins

Tenant Preference Items

HUD requires the PHA to enforce minimum HQS/UPCS, but also requires that certain judgments about acceptability be left to the family. For example, the PHA must ensure that the unit contains the required sanitary facilities, but the family decides whether the cosmetic condition of the facilities is acceptable. Exhibit 8-2 summarizes those items that are considered tenant preferences.

PART I: UNIFORM PHYSICAL CONDITION STANDARDS

8-I.A. GENERAL HUD REQUIREMENTS

HUD Performance and Acceptability Standards

HUD's Physical Inspection Program is administered by the **Office of Public and Indian Housing, Real Estate Assessment Center (PIH-REAC)**. The purpose of the Physical Inspection Program is to assess the condition of properties for which HUD has an interest or obligation.

HUD's performance and acceptability standards for HCV-assisted housing are provided in 24 CFR part 5, subpart G. These standards cover the following areas:

- **Site.** The site components, such as fencing and retaining walls, grounds, lighting, mailboxes/project signs, parking lots/driveways, play areas and equipment, refuse disposal, roads, storm drainage and walkways must be free of health and safety hazards and be in good repair. The site must not be subject to material adverse conditions, such as abandoned vehicles, dangerous walks or steps, poor drainage, septic tank back-ups, sewer hazards, excess accumulations of trash, vermin or rodent infestation or fire hazards.
- **Building exterior.** Each building on the site must be structurally sound, secure, habitable, and in good repair. Each building's doors, fire escapes, foundations, lighting, roofs, walls, and windows, where applicable, must be free of health and safety hazards, operable, and in good repair.

- **Building systems.** Each building's domestic water, electrical system, elevators, emergency power, fire protection, HVAC, and sanitary system must be free of health and safety hazards, functionally adequate, operable, and in good repair.
- **Dwelling units.**
 - (1) Each dwelling unit within a building must be structurally sound, habitable, and in good repair. All areas and aspects of the dwelling unit (for example, the unit's bathroom, call-for-aid (if applicable), ceiling, doors, electrical systems, floors, hot water heater, HVAC (where individual units are provided), kitchen, lighting, outlets/switches, patio/porch/balcony, smoke detectors, stairs, walls, and windows) must be free of health and safety hazards, functionally adequate, operable, and in good repair.
 - (2) Where applicable, the dwelling unit must have hot and cold running water, including an adequate source of potable water (note for example that single room occupancy units need not contain water facilities).
 - (3) If the dwelling unit includes its own sanitary facility, it must be in proper operating condition, usable in privacy, and adequate for personal hygiene and the disposal of human waste.
 - (4) The dwelling unit must include at least one battery-operated or hard-wired smoke detector, in proper working condition, on each level of the unit.
- **Common areas.** The common areas must be structurally sound, secure, and functionally adequate for the purposes intended. The basement/garage/carport, restrooms, closets, utility, mechanical, community rooms, day care, halls/corridors, stairs, kitchens, laundry rooms, office, porch, patio, balcony, and trash collection areas, if applicable, must be free of health and safety hazards, operable, and in good repair. All common area ceilings, doors, floors, HVAC, lighting, outlets/switches, smoke detectors, stairs, walls, and windows, to the extent applicable, must be free of health and safety hazards, operable, and in good repair.
- **Health and safety concerns.** All areas and components of the housing must be free of health and safety hazards. These areas include, but are not limited to, air quality, electrical hazards, elevators, emergency/fire exits, flammable materials, garbage and debris, handrail hazards, infestation, and lead-based paint. The

housing must have no evidence of infestation by rats, mice, or other vermin, or of garbage and debris. The housing must have no evidence of electrical hazards, natural hazards, or fire hazards. The dwelling units and common areas must have proper ventilation and be free of mold, odor (e.g., propane, natural gas, methane gas), or other observable deficiencies. The housing must comply with all requirements related to the evaluation and reduction of lead-based paint hazards and have available proper certifications of such (see 24 CFR part 35).

- ***Compliance with State and local codes.*** The physical condition standards in this section do not supersede or preempt State and local codes for building and maintenance with which HUD housing must comply. HUD housing must continue to adhere to these codes.

Each inspectable area has one or more **inspectable items** and may have one or more **Health and Safety hazards**. An inspectable item is a specific item within an inspectable area that the inspector is required to inspect (e.g., within the Site inspectable area, an inspectable item is fencing and gates). A Health and Safety item is a specific deficiency that, if present, creates a danger to the health and safety of the residents (e.g., poor air quality).

Inspectable items within each inspectable area are evaluated for possible **deficiencies**. A deficiency is an observable defect of the inspectable item. Inspectors make observations about the condition of inspectable items and record the condition using the UPCS software in one of three possible ways.

- **No Observed Deficiency (NOD)** - The inspectable item does not have any observed defects.
- **Observed Deficiency (OD)** - The inspectable item has one or more observed defects.
- **Not Applicable (NA)** - The inspectable item is not applicable for the inspection area. In other words, the item is not present and was not intended to be present.

The inspector must rate each observed deficiency as **Level 1**, **Level 2**, or **Level 3** according to the definition in the UPCS Dictionary of Deficiency Definitions.

Additional guidance on these requirements is found in the following HUD resources:

- HUD Physical Inspection Training Program- Inspector Protocol
- NAHRO-Conference's Inspections power point presentation
- North Carolina Housing Finance Agency's Compliance Inspection Guide
- HUD Notice 2003-31, Accessibility Notice: Section 504 of the Rehabilitation Act of 1973; the Americans with Disabilities Act of 1990; the Architectural Barriers Act of 1968 and the Fair Housing Act of 1988.
- National Fire Protection Association 73-4.9.6
- Housing Choice Voucher Guidebook, Chapter 10
- Physical Inspector's Pocket Guide, American Property Consultants, Inc. Rev. 2, 2007 APS

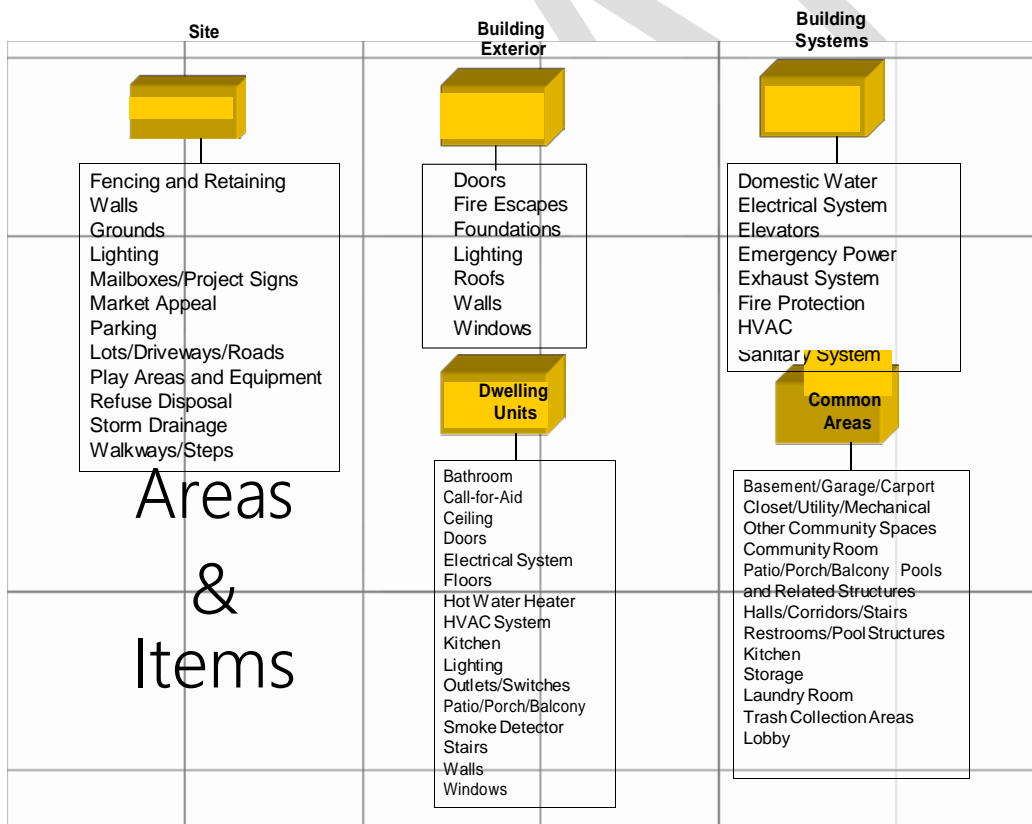

Modifications to Provide Accessibility

Under the Fair Housing Act of 1988 an owner must not refuse the request of a family that contains a person with a disability to make necessary and reasonable modifications to the unit. Such modifications are at the family's expense. The owner may require restoration of the unit to its original condition if the modification would interfere with the owner or next occupant's full enjoyment of the premises. The owner may not increase a customarily required security deposit. However, the landlord may negotiate a restoration agreement that requires the family to restore the unit and, if necessary to ensure the likelihood of restoration, may require the tenant to pay a reasonable amount into an interest-bearing escrow account over a reasonable period of time. The interest in any such account accrues to the benefit of the tenant. The owner may also require reasonable assurances that the quality of the work will be acceptable and that any required building permits will be obtained. [24 CFR 100.203; Notice 2003-31].

Modifications to units to provide access for a person with a disability must meet all applicable HQS/UPCS requirements and conform to the design, construction, or alteration of facilities contained in the UFAS and the ADA Accessibility Guidelines (ADAAG) [28 CFR 35.151(c) and Notice 2003-31] See Chapter 2 of this plan for additional information on reasonable accommodations for persons with disabilities.

[CHAINLIVIAN Policy](#)

Any housing provider that intends to negotiate a restoration agreement or require an escrow account must submit the agreement(s) to [the CHAINLIVIAN](#) for review prior to execution.

8-I.C. ADDITIONAL LOCAL REQUIREMENTS

[The CHAINLIVIAN](#) may impose additional quality standards as long as the additional criteria are not likely to adversely affect the health or safety of participant families or severely restrict housing choice. HUD approval is required if more stringent standards are imposed. HUD approval is not required if the PHA additions are clarifications of HUD's acceptability criteria or performance standards [24 CFR 982.401 (a)(4)].

[CHAINLIVIAN Policy](#)

[The CHAINLIVIAN](#) has adopted the Minimum Standards of Fitness for Places of Habitation found in the Charlotte, North Carolina, Code of Ordinances, Part II– Code of Ordinances, Chapter 11 – Housing, Article III. – Minimum Standards of Fitness for Places of Habitation, Sections 11-76 through 11-85.

Thermal Environment [HCV GB p.10-7]

The PHA must define a “healthy living environment” for the local climate. This may be done by establishing a temperature that the heating system must be capable of maintaining, that is appropriate for the local climate.

CHAINLIVIAN Policy

The heating system must be operable 365 days a year. It must be of sufficient capacity so as to heat all habitable rooms, bathrooms and water closet compartments in every place of habitation to which it is connected to a minimum temperature of 68 degrees Fahrenheit measured at a point three feet above the floor with an outside temperature of 20 degrees Fahrenheit. Failure to have an operable system from October 1st through April 30th is considered a life-threatening 24 hour violation that must be corrected within the 24 hours. Failure to have an operable system between May 1st and September 30th will result in a deficiency which must be corrected within 30 days.

If natural gas or electricity is connected to your water heater, you must have that service 365 days each year, failure to have operable service will result in a 24 hour life-threatening violation that must be corrected within 24 hours.

Air conditioning is not required, but if there is an air conditioning system installed in the home, it must be operable.

Clarifications of HUD Requirements

CHAINLIVIAN Policy

As permitted by HUD, ~~the~~ CHAINLIVIAN has adopted the following specific requirements that elaborate on HUD standards.

Electrical

Outlets must be present and properly installed in the baseboard, wall or floor of the room. There must be two receptacles in a room or one receptacle plus a permanently installed ceiling or wall light fixture. The receptacles and switches must not contain paint on or within the fixture.

Walls

In areas where plaster or drywall is sagging, severely cracked, or otherwise damaged, it must be repaired or replaced.

There should not be any serious defects such as severe bulging or leaning, large holes, loose surface materials, severe buckling or serious damage.

Windows

Window sashes must be in good condition, solid and intact, and properly fitted to the window frame. Damaged or deteriorated sashes must be replaced. Windows must be weather-stripped as needed to ensure a weather tight seal. There should be no cutting hazards, missing, loose or broken panes.

Thermopane/dual-glazed window seals must be intact. If present, window screens must be in good condition with no tears and fit properly within the frame.

Doors

All exterior doors must be weather-tight to avoid any air or water infiltration, be lockable, have no holes, have all trim intact, and have a threshold. All interior doors must have no holes, have all trim intact, and be operable without the use of a key.

Floors

All wood floors must be sanded to a smooth surface and sealed. Any loose or warped boards must be re-secured and made level. If they cannot be leveled, they must be replaced.

All floors must be in a finished state. Raw wood or unsealed concrete is not permitted. Worn, torn, or loose carpets must be repaired or replaced.

All floors should have some type of base, shoe, trim, or sealing for a "finished look." Vinyl base shoe is permitted. All floors must not have any serious defects such as severe bulging or serious damage.

Smoke Detectors

Smoke detectors must be installed in accordance with and meet the requirements of the National Fire Protection Association (NFPA) standard number 72. At least one smoke detector must be installed on every level that contains a habitable room or a heating plant. In

addition, a smoke detector must be installed within 15 feet of any area used for sleeping purposes. Smoke detectors are not required in crawl spaces or unfinished attics.

Hardwired and/or communicating smoke alarms must be replaced with hardwired and/or communicating smoke alarms.

Carbon Monoxide Detectors

At least one (1) carbon monoxide detector must be installed in accordance with State of North Carolina and local laws. A carbon monoxide detector is required in all units, no matter the fuel sources used.

Bedrooms

The following minimum standard must be met:

Square Footage: Every bedroom shall contain at least 70 square feet of floor space for a single occupant and an additional 50 square feet of floor space for each additional occupant.

Ceiling Height: Three-quarters (75%) of every bedroom must have a floor-to-ceiling height of seven feet or above.

Bedrooms must be arranged so that occupants do not have to pass through a bedroom to get to another bedroom.

Bathroom

There must be an enclosure around all toilets. The toilet must be contained within the unit, be in proper operating condition and be available for the exclusive use of the occupants of the unit. A wash basin must be permanently installed in the bathroom. The wash basin must be connected to a system that will deliver hot and cold running water and provide sanitary drainage.

Page 8-7

For units with more than two bedrooms, a bathroom must be available so that occupants do not have to pass through a bedroom to get to the bathroom.

Sinks

All sink and commode water lines must have shut off valves, unless faucets are wall mounted. All worn or cracked toilet seats and tank lids must be replaced and toilet tank lid must fit properly. All sinks must have functional stoppers.

Security

If window security bars or security screens are present on emergency exit windows, they must be equipped with a quick release system. The owner is responsible for ensuring that the family is instructed on the use of the quick release system. Exterior doors may not have keyed bolt locks. Window locks must be installed on all windows that are accessible within six (6) feet of the ground or accessible from a roof surface.

Building Exterior

Stairs, rails and porches must not have any structural defects, broken, rotting or missing steps, railing, or balusters.

A functional handrail is required when there are extended lengths of steps (four or more consecutive steps including a landing).

A functional railing is required around a porch or balcony which is 30 inches or more above the ground.

Walkways and driveways should be in a proper state of repair and kept free of trip hazards. A trip hazard is defined as a change of $\frac{3}{4}$ -inch or more in grade.

Roofs must be free of defects such as missing shingles, buckling or sagging indicating the potential of structural defects. Gutters and downspouts, if installed, must function properly and have all parts intact.

The neighborhood should be free of conditions such as: other buildings that pose serious hazards (e.g. dilapidated shed or garage with potential for structural collapse); abnormal air pollution which continues throughout the year and is determined to seriously endanger the health of tenants in the area.

Abandoned, inoperable vehicles or those without current license tags must be stored in an enclosed structure, shielded from view, or covered. Vehicles must not be parked on the front yard, unless that area is designed for the parking of vehicles.

Each dwelling unit must have identifying numbers a minimum of 4-inches high and ½-inch in width and be of a contrasting color. Detached structures such as sheds and garages must also meet HQS/UPCS requirements and must be free of personal property not belonging to the tenant.

Swimming pools cannot be empty or create unsafe conditions for the family. [CHAINLIVIAN](#) may request that a safety pool barrier be installed around or over swimming pools to ensure the safety of small children.

8-I.D. LIFE THREATENING CONDITIONS [24 CFR 982.404(a)]

HUD requires the PHA to define life threatening conditions and to notify the owner or the family (whichever is responsible) of the corrections required. The responsible party must correct life threatening conditions within 24 hours of PHA notification.

[CHAINLIVIAN](#) Policy

The following are considered severe or life-threatening conditions:

- Any property determined uninhabitable by a city or county agency including uninhabitable units due to fire, flood, or other natural disasters.
- Any condition that jeopardizes the security of the unit
- Major plumbing leaks or flooding, waterlogged ceiling or floor in imminent danger of falling
- Natural or LP-propane gas or fuel oil leaks
- Any electrical problem or condition that could result in shock or fire
- Absence of a working heating system when outside temperature is below 60 degrees Fahrenheit.
- Utilities not in service, including no running hot water
- Conditions that present the imminent possibility of injury
- Obstacles that prevent safe entrance or exit from the unit
- Absence of at least one functioning toilet in the unit
- Inoperable or missing primary smoke detectors
- Inoperable or missing carbon monoxide detectors

*Other items include but are not limited to:

Components that effect function are missing

Security bars do not function preventing

egress

Misaligned chimney which may cause improper or dangerous venting or misalignment of exhaust on gas/oil fired systems causing dangerous venting

Open breaker ports

Missing covers exposing electrical connections

Missing or damaged fire extinguishers

If a housing provider fails to correct life threatening conditions as required by [the CHAINLIVIAN](#), the housing assistance payment will be abated and the HAP contract will be terminated effective the end of the current month. See 8-II- G.

If a family fails to correct a family caused life threatening condition as required by [the CHAINLIVIAN](#), [the CHAINLIVIAN](#) may terminate the family's assistance. See 8- II.H.

The housing provider will be required to repair an inoperable smoke or carbon monoxide detector unless [the CHAINLIVIAN](#) determines that the family has intentionally disconnected it (by removing batteries or other means). In this case, the family will be required to repair the smoke or carbon monoxide detector within 24 hours.

8-I.E. OWNER AND FAMILY RESPONSIBILITIES [24 CFR 982.404]

Family Responsibilities

The family is responsible for correcting the following HQS/UPCS deficiencies:

- Tenant-paid utilities not in service
- Failure to provide or maintain family-supplied appliances
- Damage to the unit or premises caused by a household member or guest beyond normal wear and tear. "Normal wear and tear" is defined as items which could not be charged against the tenant's security deposit under state law or court practice.

Owner Responsibilities

The owner may be responsible for all HQS/UPCS violations not listed as a family responsibility above. However, if the family's actions constitute a serious or repeated lease violation the owner may take legal action to evict the family.

8-I.F. SPECIAL REQUIREMENTS FOR CHILDREN WITH ENVIRONMENTAL INTERVENTION BLOOD LEAD LEVEL [24 CFR 35.1225]

If a PHA is notified by a public health department or other medical health care provider, or verifies information from a source other than a public health department or medical health care provider, that a child of less than 6 years of age, living in an HCV-assisted unit has been identified as having an environmental intervention blood lead level, the PHA must complete a risk assessment of the dwelling unit. The risk assessment must be completed in accordance with program requirements, and the result of the risk assessment must be immediately provided to the owner of the dwelling unit. In cases where the public health department has already completed an evaluation of the unit, this information must be provided to the owner.

Within 30 days after receiving the risk assessment report from the PHA, or the evaluation from the public health department, the owner is required to complete the reduction of identified lead-based paint hazards in accordance with the lead-based paint regulations [24 CFR 35.1325 and 35.1330]. If the owner does not complete the “hazard reduction” as required, the dwelling unit is in violation of HQS/UPCS and the PHA will take action in accordance with Section 8-II.G.

PHA reporting requirements, and data collection and record keeping responsibilities related to children with an environmental intervention blood lead level are discussed in Chapter 16.

8-I.G. VIOLATION OF HQS SPACE STANDARDS 24 CFR 982.403

CHAINLIVIAN Policy:

If ~~the~~ [CHAINLIVIAN](#) determines that a unit does not meet the HQS/UPCS space standards because of an increase in family size or a change in family composition, ~~the~~ [CHAINLIVIAN](#) must issue the family a new voucher, and the family and [CHAINLIVIAN](#) must try to find an acceptable unit as soon as possible. If an acceptable unit is available for rental by the family, ~~the~~ [CHAINLIVIAN](#) must terminate the HAP contract in accordance with its terms.

PART II: THE INSPECTION

PROCESS 8-II.A. OVERVIEW [24 CFR 982.405]

Types of Inspections

The PHA conducts the following types of inspections as needed. Each type of inspection is discussed in the paragraphs that follow.

- *Initial Inspections.* The PHA conducts initial inspections in response to a request from the family to approve a unit for participation in the HCV program. The unit must pass the HQS/UPCS inspection before the effective date of the HAP Contract, or as prescribed by HUD and [CHAINLIVIAN](#) policy.
- *Annual Inspections or Biennial Inspection.* HUD requires the PHA to inspect each unit under lease at least biennially to confirm that the unit still meets HQS/UPCS. The inspection may be conducted in conjunction with the family's annual reexamination but also may be conducted separately. [CHAINLIVIAN](#) conducts inspections on a biennial basis. Units placed under a biennial schedule will be inspected within 24 months of the last annual inspection.
- *Special Inspections.* A special inspection may be requested by the owner, the family, or a third party as a result of problems identified with a unit between annual inspections.
- *Quality Control Inspections.* HUD requires that a sample of units be reinspected by a supervisor or other qualified individual to ensure that HQS/UPCS are being enforced correctly and uniformly by all inspectors.

Inspection of PHA-owned Units [24 CFR 982.352(b)]

The PHA must obtain the services of an independent entity to perform all HQS/UPCS inspections in cases where an HCV family is receiving assistance in a PHA-owned unit unless otherwise approved through a Move-to-Work initiative. A PHA-owned unit is defined as a unit that is owned by the PHA that administers the assistance under the consolidated ACC (including a unit owned by an entity substantially controlled by the PHA). The independent agency must communicate the results of each inspection to the family and the PHA. The independent agency must be approved by HUD and may be the unit of general local government for the PHA jurisdiction (unless the PHA is itself the unit of general local government or an agency of such government).

[CHAINLIVIAN](#) Policy

[CHAINLIVIAN](#) has a HUD approved MTW initiative to conduct inspections on properties that [CHAINLIVIAN](#) and or their subsidiaries own or have interest in.

Inspection Costs

The PHA may not charge the family or owner for initial inspection or re-inspection of the unit. [24 CFR 982.405(e)]. In the case of inspections of PHA-owned units, the PHA may compensate the independent agency from ongoing administrative fee for inspections performed. The PHA and the independent agency may not charge the family any fee or charge for the inspection [24 CFR.982.352(b)].

CHAINLIVIAN Policy

Where a special inspection finds deficiencies that have been self-certified as the responsibility of the owner, ~~the~~ CHAINLIVIAN will charge the housing provider/property owner a non-refundable \$75.00 fee for conducting the inspection as well as the re-inspection for verifying the unit passes.

Where a quality control inspection finds deficiencies that have been self-certified as being corrected and have not been, ~~the~~ CHAINLIVIAN will charge the housing provider/property manager a non-refundable \$75.00 fee for conducting a reinspection to ensure the deficiencies have been corrected. Funds must be deposited with ~~the~~ CHAINLIVIAN in the form of a money order, certified check, or secure electronic credit process determined by CHAINLIVIAN prior to scheduling the additional re-inspections. ~~The~~ CHAINLIVIAN requires that the owner or an authorized representative of the owner participate in such reinspections.

Notice and Scheduling

The family must allow the PHA to inspect the unit at reasonable times with reasonable notice [24 CFR 982.55 1(d)].

CHAINLIVIAN Policy

Both the family and the housing provider will be given reasonable notice of all inspections. Except in the case of a life-threatening emergency, special inspection or second reinspection, reasonable notice is considered to be not less than five (5) business days. Inspections may be scheduled between 8:00 a.m. and 2:00 p.m. Generally, inspections will be conducted on business days only. In the case of a life-threatening emergency or a second reinspection, the PHA will provide as much notice as possible, given the nature of the inspection. Notice may be provided by mail, telephone, or through electronic means.

A family may reschedule the first inspection in an annual inspection sequence and must arrange for proper access at the final rescheduled inspection. Notice to reschedule must be received by ~~the~~ CHAINLIVIAN a minimum of two (2) business days prior to the inspection. Failure to allow access at the rescheduled inspection will result in a

failed inspection and the family will receive a notice for recommendation for termination.

Housing Provider and Family Inspection Attendance

HUD permits the PHA to set policy regarding family and owner presence at the time of inspection [HCV GB p. 10-27].

CHAINLIVIAN Policy

When a family occupies the unit at the time of inspection an adult, 18 years of age or older, must be present for the inspection. The presence of the housing provider or the housing provider's representative is encouraged but is not required.

At initial inspection of a vacant unit, ~~the~~ CHAINLIVIAN will inspect the unit in the presence of the housing provider or housing provider's representative. At the housing provider's discretion, access to the unit may be arranged through the use of a lockbox or other means and the inspection may be conducted solely by CHAINLIVIAN. The presence of a family representative is permitted, but is not required.

When a reinspection is required and there are family caused deficiencies, the family or their representative who is 18 years of age or older is required. When there are no family caused deficiencies, the housing provider or their representative is required to be in attendance. Failure to allow or gain access to the unit will result in the abatement of the HAP contract.

8-II.B. INITIAL HQS INSPECTION [24 CFR 982.401(a)]

Timing of Initial Inspections

HUD requires the unit to pass before the effective date of the lease and HAP Contract. HUD requires PHAs with fewer than 1,250 budgeted units to complete the initial inspection, determine whether the unit satisfies HQS/UPCS, and notify the owner and the family of the determination within 15 days of submission of the Request for

Tenancy Approval (RFTA). In the case of a PHA with more than 1,250 budgeted units in its tenant-based program, within a reasonable time after the family submits a request for approval of the tenancy.

To the extent practicable, such inspection and determination must be completed within 15 days after the family and the owner submit a request for approval of the tenancy. The 15- day clock is suspended during any period when the unit is not available for inspection [982.305(b) (2)].

CHAINLIVIAN Policy

~~The~~ CHAINLIVIAN will attempt to complete the initial inspection, determine whether the unit satisfies HQS/UPCS, and notify the housing provider and the family of the determination within 15 days however, there may be circumstances when this process is not possible therefore, an inspection will be conducted within a reasonable time after the family submits a request for Tenancy Approval (RFTA).

Initial inspections where the unit has less than 10 different types of deficiencies and the deficiencies are not life threatening may be approved and commence HAP even if the unit fails. However, in units where infestation has been noted or an occupied unit in which a determination of the number of deficiencies cannot be made, a reinspection will be required and a HAP Contract will not be executed.

Initial inspections where the unit has life threatening deficiencies, all life-threatening deficiencies must be corrected within 30 days or the RFTA will be rejected. If corrected within 30 days, and there were 10 or less other non-life-threatening deficiencies the unit will be approved and commence HAP.

A reinspection of all deficiencies must pass within 30 days of the HAP contract date or the unit will go into abatement.

When an initial inspection fails, and there are 10 or less non-life-threatening deficiencies, a self-certification may be accepted in lieu of a re-inspection.

If a tenant based unit passes an initial inspection, the results are valid for a sixty (60) calendar days. The lease start date of the assisted unit must fall within this period. If the lease term will start later than (60) days after the unit passes inspection, the unit must be reinspected and pass prior to first day of the HAP Contract.

Inspection Results and Reinspections

CHAINLIVIAN Policy

If any HQS/UPCS violations are identified, the housing provider will be notified of the deficiencies and will be advised to provide ~~the~~ CHAINLIVIAN self - certification when repairs are completed. The owner will be allowed one

(1) reinspection for repair work to be completed. The timeframe for completing repairs is up to thirty (30) calendar days from the date of the

original inspection. If repairs are not completed in this time period, [CHAINLIVIAN](#) may terminate the inspection process and advise the owner and participant that the unit has been rejected and that the family must search for another unit. ~~The~~ [CHAINLIVIAN](#) may agree to conduct a second reinspection or allow additional time, for good cause, at the request of the family and owner. Following a failed reinspection, the family may submit a new Request for Tenancy Approval for the unit if the family has not found another unit by the time the owner completes all repairs and the family continues to wish to live in the unit.

Utilities

At initial lease-up the owner is responsible for demonstrating that all utilities are in working order including those utilities that the family will be responsible for paying once occupied.

[CHAINLIVIAN](#) Policy

All utilities must be in service to conduct the initial inspection.

Appliances

[CHAINLIVIAN](#) Policy

[CHAINLIVIAN](#) will allow the stove and refrigerator to be placed in the unit after the unit has met all other HQS/ UPCS requirements under the following conditions:

If the housing provider is responsible for placement, the appliances must be in working condition and a receipt, work order or invoice and date of placement will be acceptable to execute the HAP contract.

If the participant is responsible for placement, the appliances must be in place before the HAP contract is executed by ~~the~~ [CHAINLIVIAN](#). ~~The~~ [CHAINLIVIAN](#) will execute the HAP contract based upon a certification from the family that the appliances have been installed and are working.

8-II.C ANNUAL HQS INSPECTIONS [24 CFR 982.405(a)]

Scheduling the Inspection:

Each unit under HAP contract must have an annual inspection no more than 12 months after the most recent inspection.

[CHAINLIVIAN](#) Policy

~~The~~ [CHAINLIVIAN](#) will notify the family and housing provider in writing at least five (5) business days prior to the annual or biennial inspection

If an adult (18 years of age or older) cannot be present on the scheduled date, the family should request that [CHAINLIVIAN](#) reschedule the inspection. A family may reschedule only the first inspection in an annual inspection sequence. The family must arrange for proper access at the rescheduled inspection.

Failure to allow access at the rescheduled inspection will result in a recommendation for termination. Notice to reschedule must be received by [the CHAINLIVIAN](#) a minimum of two (2) business days prior to the inspection.

The rescheduled request from the family may be for no more than seven (7) calendar days from the date of the originally scheduled inspection, or good cause as determined by [CHAINLIVIAN](#) on a case-by-case basis.

If the family misses two scheduled inspections within an inspection sequence, without [CHAINLIVIAN](#) approval, [CHAINLIVIAN](#) will consider the family to have violated its obligation to make the unit available for inspection and will terminate the family's assistance.

8-II.D. SPECIAL INSPECTIONS [HCV GB, p. 10-30]

The PHA will conduct a special inspection if the owner, family, or another source reports HQS/UPCS violations in the unit.

[CHAINLIVIAN](#) Policy

[CHAINLIVIAN](#) will not schedule or perform a special inspection unless the party that requests the special inspection (housing provider, housing provider's agent, or the voucher program participant) is present for the inspection. [CHAINLIVIAN](#) will not perform a follow up inspection after a missed special inspection appointment. If the family requests an inspection and is not present due to unavoidable circumstances, the family may request another inspection. [CHAINLIVIAN](#) will evaluate the circumstances and determine, in its sole discretion, on a case by case basis whether to schedule a new special inspection.

[CHAINLIVIAN](#) will conduct the special inspection within two (2) business days of receipt of the notification by telephone, fax, e-mail, or other notification.

If the caller states that the utilities are not functioning, [CHAINLIVIAN](#) will determine who is responsible for the utility. If the housing provider is responsible for the utility, [CHAINLIVIAN](#) will contact the housing provider and notify the housing provider that the unit fails inspection. If the family is responsible for the utility, it will be treated as a family

caused fail. The responsible party will be allowed 24 hours to restore the utility. [CHAINLIVIAN](#) will verify the status of the utility through a telephone call to the utility provider. If the utility is not on and the utility is the responsibility of the housing provider, [CHAINLIVIAN](#) will abate and terminate the HAP for the unit. If the utility is the responsibility of the tenant, [CHAINLIVIAN](#) will treat it as a family caused fail and terminate the family's assistance.

If the failed item is lack of heat and the utility has not been turned off, a special inspection will be conducted and based on calendar dates and outside temperature, will consider the item as a regular repair (30 day) or emergency (24 hour) issue.

During a special inspection, ~~the~~ [CHAINLIVIAN](#) generally will inspect only those deficiencies that were reported. However, the inspector will record any new deficiencies that are observed and will require the responsible party to make the necessary repairs by new deadline determined within [CHAINLIVIAN](#) policy

If the annual inspection has been scheduled or is due within 90 days of the date the special inspection is scheduled ~~the~~ [CHAINLIVIAN](#) may elect to conduct a full annual inspection without further notice.

8-II.E. QUALITY CONTROL INSPECTIONS [24 CFR 982.405(b); HCV GB, p.10-32]

HUD requires a PHA supervisor or other qualified person to conduct quality control inspections of a sample of units to ensure that each inspector is conducting accurate and complete inspections and that there is consistency in the application of the HQS/UPCS.

The unit sample must include only units that have been inspected within the preceding 3 months. The selected sample will include (1) each type of inspection (initial, annual, and special), (2) inspections completed by each inspector, and (3) units from a cross-section of neighborhoods.

8-II.F. INSPECTION RESULTS AND REINSPECTIONS FOR UNITS UNDER HAP CONTRACT

Notification of Corrective Actions

The owner and the family will be notified in writing of the results of all failed inspections. When an inspection identifies HQS/UPCS failures, the PHA will determine (1) whether or not the failure is a life-threatening condition and (2) whether the family or owner is responsible.

[CHAINLIVIAN](#) Policy

When life threatening conditions are identified, ~~the~~ [CHAINLIVIAN](#)

will use its best efforts to immediately notify both parties by telephone, facsimile, or email using the current information available in ~~the~~ [CHAINLIVIAN](#) electronic records. The notice will specify who is responsible for correcting the violation. The corrective actions must be taken within 24 hours of notice by [CHAINLIVIAN](#).

When failures that are not life threatening are identified, ~~the~~ [CHAINLIVIAN](#) will send the housing provider and the family either electronic or written notification of the inspection results within 5 business days of the inspection. The written notice will specify who is responsible for correcting the violation, and the time frame within which the failure must be corrected. Generally, not more than 30 days will be allowed for the corrections.

The notice of inspection results will inform the housing provider that if life threatening conditions are not corrected within 24 hours, and non-life-threatening conditions are not corrected within the specified time frame (or any [CHAINLIVIAN](#)-approved extension), the housing provider's HAP will be abated, and the contract terminated in accordance with [CHAINLIVIAN](#) policy (see 8-II.G.). Likewise, in the case of family caused deficiencies, the notice will inform the family that if corrections are not made within the specified time frame (or any [CHAINLIVIAN](#) approved extension, if applicable) the family's assistance will be terminated in accordance with [CHAINLIVIAN](#) policy (see Chapter 12).

[CHAINLIVIAN](#) may allow self-certification for correction of non-life-threatening deficiencies that are the responsibility of the housing provider and/or the family. The cure period remains the same and must be submitted on [CHAINLIVIAN](#) approved forms with photographs a minimum of two (2) business days prior to the reinspection date.

Extensions

For conditions that are life-threatening, the PHA cannot grant an extension to the 24-hour corrective action period. For conditions that are not life-threatening, the PHA may grant an exception to the required time frames for correcting the violation, if the PHA determines that an extension is appropriate [24 CFR 982.404].

[CHAINLIVIAN](#) Policy

A request for an extension for repairs must be submitted to ~~the~~ [CHAINLIVIAN](#) no later than three (3) business days prior to the deadline for repairs for non-emergency items. Reasons may include, but are not limited to:

A repair cannot be completed because required parts or services are not available. This type of request must include written documents provided

by a third-party to support the claim that circumstances beyond the control of the requestor prevented the repair.

A repair cannot be completed because of weather conditions.

A reasonable accommodation is needed because the family includes a person with disabilities.

The length of the extension will be determined on a case by case basis, but will not exceed 60 days, except in the case of delays caused by weather conditions. In the case of weather conditions, extensions may be continued until the weather has improved sufficiently to make repairs possible. The necessary repairs must be made within 15 calendar days, once the weather conditions have subsided.

When a third-party contractor is being utilized for the repair additional extensions may be provided to accommodate the service.

Owners may be provided an extension when the owner has evidence, such as emails, letters, or texts that the tenant will not provide access by the owner, property maintenance, or contractors for repairs.

Reinspections

[CHAINLIVIAN](#) Policy

HQS/UPCS: ~~The~~ [CHAINLIVIAN](#) will accept self-certification on all non-life-threatening deficiencies. If the severe or life-threatening deficiency is related to a utility service, ~~the~~ [CHAINLIVIAN](#) will verify by telephone. All other severe or life-threatening deficiencies will be reinspected. (See 8-I.C. Life Threatening Conditions)

HQS: ~~The~~ [CHAINLIVIAN](#) may choose to conduct a reinspection at the end of the correction period, or any [CHAINLIVIAN](#) approved extension depending on the circumstances.

If the deficiencies have not been corrected by the time of the reinspection date, ~~the~~ [CHAINLIVIAN](#) will send a notice of abatement to the owner, or in the case of family caused violations, a notice of termination to the family.

8-II.G. ENFORCING OWNER COMPLIANCE

If the owner fails to maintain the dwelling unit in accordance with HQS, the PHA must take prompt and vigorous action to enforce the owner obligations.

HAP Abatement

If the owner fails to maintain the dwelling unit in accordance with HQS/UPCS, the PHA must take prompt and vigorous action to enforce the owner obligations. PHA remedies for such breach of the HQS/UPCS include termination, suspension, or reduction of housing assistance payments and termination of the HAP contract. [24 CFR 982.404(a)].

CHAINLIVIAN Policy

If housing provider deficiencies are not corrected within the cure period allowed by ~~the CHAINLIVIAN~~, ~~the CHAINLIVIAN~~ will abate the HAP effective on the first day of the month following the expiration of the notice of abatement. [HG 10- 29] Funds will be withheld from the first day of the month following the fail date any funds not earned during that month will be recovered by ~~CHAINLIVIAN~~. A notice of ~~the CHAINLIVIAN~~s intent to abate and terminate the HAP will be forwarded to the landlord and the participant. The notice will state the date the unit went into abatement, the process to inform ~~CHAINLIVIAN~~ of correction and request for reinspection or how to provide self-certification documents. Additionally, a notification will be provided to reflect automatic termination of the HAP contract effective at the end of the month following the abatement.

If the failed items were noted as life threatening emergency items charged to the landlord and ~~the CHAINLIVIAN~~ reinspection shows that the repairs were not made ~~the CHAINLIVIAN~~ will abate the HAP immediately and terminate the HAP contract in place effective the last day of the month.

The family is not responsible for payment of the portion of rent to the housing provider covered by the HAP contract between the housing provider and the PHA. [24 CFR982.45 1]. Upon termination of the HAP contract ~~the CHAINLIVIAN~~ is no longer responsible for payment to the housing provider under the terms of the HAP contract.

At any time within the abatement period, the participant may begin the move process, if eligible for continued assistance and moving in good standing with landlord (no monies owed, in compliance with lease terms, etc.) and all tenant caused deficiencies have been corrected.

~~The CHAINLIVIAN~~ will reinspect an abated unit upon receipt of a written request from the responsible party as long as the request is received by ~~CHAINLIVIAN~~ at least five (5) days prior to the termination date. The reinspection will be scheduled within five (5) business days of receipt and payment of any fees due for the second reinspection.

If the repairs are verified complete at the “abatement” reinspection payments will resume.

No retroactive payments will be made to the housing provider for the period of time the rent was abated, and the unit did not comply with the HQS/UPCS Guidelines.

HAP Contract Termination

The PHA must decide how long any abatement period will continue before the HAP contract will be terminated. The PHA must give the owner reasonable notice of the termination. The PHA will issue a voucher to permit the family to move to another unit as described in Chapter 10.

CHAINLIVIAN Policy

The maximum length of time that a HAP may be abated is with extension 60 calendar days. However, if the housing provider completes corrections and properly notifies ~~the~~ CHAINLIVIAN before the termination date of the HAP contract, ~~the~~ CHAINLIVIAN may rescind the termination notice if (1) the family still resides in the unit and wishes to remain in the unit and (2) the unit passes inspection. If an individual property owner has 20 or less units on the HCV program, and they have more than two (2) contract terminations within 12 months, they will automatically be placed on 60-day abatement cycle. If an individual property owner has more than 20 units on the HCV program and they have more than five (5) contract terminations within 12 months, they will automatically be placed on a 60-day abatement cycle. All other abatements will be for 30 days unless an extension is requested.

If a request for a final inspection is not received within the abatement period, or the unit fails the final inspection, the HAP contract will automatically terminate on the date noted in the abatement/termination letter.

Upon termination of the HAP contract, the lease with the participant will also terminate.

8-II.H. ENFORCING FAMILY COMPLIANCE WITH HQS [24 CFR 982.404(b)]

Families are responsible for correcting any HQS/UPCS violations listed in paragraph 8.I.D. If the family fails to correct a violation within the period allowed by the PHA (and any extensions), the PHA will terminate the family's assistance, according to the policies described in Chapter 12.

If the owner carries out a repair for which the family is responsible under the lease, the owner may bill the family for the cost of the repair.

PART III: RENT REASONABLENESS [24 CFR 982.507]

8-III.A OVERVIEW

No HAP contract can be approved until the PHA has determined that the rent for the unit is reasonable. The purpose of the rent reasonableness test is to ensure that a fair rent is paid for each unit rented under the HCV program.

HUD regulations define a reasonable rent as one that does not exceed the rent charged for comparable, unassisted units in the same market area. HUD also requires that owners not charge more for assisted units than for comparable units on the premises. This part explains the method used to determine whether a unit's rent is reasonable.

PHA-owned Units [24 CFR 982.352(b)]

In cases where an HCV family is receiving assistance in a PHA-owned unit, the PHA must obtain the services of an independent entity to determine rent reasonableness in accordance with program requirements, and to assist the family in negotiating the contract rent when the family requests assistance, unless approved through a Move-to-Work initiative. A PHA-owned unit is defined as a unit that is owned by the PHA that administers the assistance under the consolidated ACC (including a unit owned by an entity substantially controlled by the PHA). The independent agency must communicate the results of the rent reasonableness determination to the family and the PHA. The independent agency must be approved by HUD and may be the unit of general local government for the PHA jurisdiction (unless the PHA is itself the unit of general local government or an agency of such government).

CHAINLIVIAN Policy

CHA will utilize a Rental Comparability Study (RCS) for up to three (3) years for properties in which **CHAINLIVIAN** or one of its affiliates have majority ownership interest in the property. After the three-year maximum RCS "life cycle", a new RCS will be required. **The CHAINLIVIAN** may elect to obtain a RCS prior to the three-year maximum life cycle, if there are significant changes in the rental market

8-III.B. WHEN RENT REASONABLENESS DETERMINATIONS ARE REQUIRED

Owner-initiated Rent Determinations

The PHA must make a rent reasonableness determination at initial occupancy and whenever the owner requests a rent adjustment.

The owner and family first negotiate the rent for a unit. The PHA (or independent agency in the case of PHA-owned units) will assist the family with the negotiations upon request. At initial occupancy the PHA must determine whether the proposed rent is reasonable before a HAP Contract is signed. The owner must not change the rent during the initial lease term. Subsequent requests for rent adjustments must be consistent with the lease between the owner and the family. Rent increases will not be approved unless any failed items identified by the most recent HQS inspection have been corrected.

CHAINLIVIAN Policy

After the initial occupancy period, the housing provider may request a rent adjustment in accordance with the housing provider's lease. For rent increase requests after initial lease-up, ~~the CHAINLIVIAN~~ may request housing providers to provide information about the rents charged for other units on the premises, if the premises include more than 4 units. In evaluating the proposed rents in comparison to other units on the premises ~~the CHAINLIVIAN~~ will consider unit size and length of tenancy in the other units.

~~The CHAINLIVIAN~~ will determine whether the requested increase is reasonable within 14 business days of receiving the request from the housing provider. The housing provider will be notified of the determination in writing.

All rents adjustments will be effective the first of the month following 60 days after ~~the CHAINLIVIAN~~'s receipt of the housing provider's request or on the date specified by the housing provider, whichever is later.

PHA- and HUD-Initiated Rent Reasonableness Determinations

HUD requires the PHA to make a determination of rent reasonableness (even if the owner has not requested a change) if there is a 5 percent decrease in the Fair Market Rent that goes into effect at least 60 days before the contract anniversary date. HUD also may direct the PHA to make a determination at any other time. The PHA may decide that a new determination of rent reasonableness is needed at any time.

CHAINLIVIAN Policy

In addition to the instances described above, ~~the CHAINLIVIAN~~ will make a determination of rent reasonableness at any time after the initial occupancy period if: (1) ~~the CHAINLIVIAN~~ determines that the initial rent reasonableness determination was in error or (2) ~~the CHAINLIVIAN~~ determines that the information provided by the housing provider about the unit or other units on the same premises was incorrect.

8-III.C. HOW COMPARABILITY IS ESTABLISHED

Factors to Consider

HUD requires PHAs to take into consideration the factors listed below when determining rent comparability. The PHA may use these factors to make upward or downward adjustments to the rents of comparison units when the units are not identical to the HCV-assisted unit.

- Location and age
- Unit size including the number of rooms and square footage of rooms
- The type of unit including construction type (e.g., single family, duplex, garden, low-rise, high-rise)
- The quality of the units including the quality of the original construction, maintenance and improvements made
- Amenities, services, and utilities included in the rent
- Units that Must Not be Used as Comparables

Comparable units must represent unrestricted market rents. Therefore, units that receive some form of federal, state, or local assistance that imposes rent restrictions cannot be considered comparable units. These include units assisted by HUD through any of the following programs: Section 8 project-based assistance, Section 236 and Section 221(d)(3) Below Market Interest Rate (BMIR) projects, HOME or Community Development Block Grant (CDBG) program-assisted units in which the rents are subsidized; units subsidized through federal, state, or local tax credits; units subsidized by the Department of Agriculture rural housing programs, and units that are rent-controlled by local ordinance.

Note: Notice PIH 2011-46, issued August 17, 2011, provides further guidance on the issue of what constitutes an assisted unit.

Rents Charged for Other Units on the Premises The Request for Tenancy Approval (HUD-525 17) requires owner to provide information, on the form itself, about the rent charged for other unassisted comparable units on the premises if the premises include more than 4 units.

By accepting the PHA payment each month the owner certifies that the rent is not more than the rent charged for comparable unassisted units on the premises. If asked to do so, the owner must give the PHA information regarding rents charged for other units on the premises.

8-III.D. PHA RENT REASONABLENESS METHODOLOGY

How Market Data is Collected

CHAINLIVIAN Policy

The CHAINLIVIAN will use the database www.gosection8.com to perform rent reasonableness determinations. The data will be updated on an ongoing basis by the housing providers of the sites and rent information that is more than 12 months old will be eliminated from the database. The data will be maintained by bedroom size and market areas. Market areas may be defined by zip codes, census tract, neighborhood, and identifiable natural or man-made boundaries. The criteria used will be units that are comparable in similarity and credibility within a radius of the unit's zip code and/or census tract providing a sufficient number of comparables are available. Otherwise CHAINLIVIAN will extend the radius beyond the zip code and/or census tract in order to determine rent reasonableness. CHAINLIVIAN elects to use the rent range method instead of the rent estimate in the [gosection8.com](http://www.gosection8.com) system. If comparables are not available using the criteria as stated, support for the comparables used must be documented.

How Rents are Determined

CHAINLIVIAN Policy

The rent for a unit proposed for HCV assistance will be compared to the rent charged for comparable units in the same market area. ~~The~~ CHAINLIVIAN will develop a range of prices for comparable units by bedroom size within defined market areas. Units proposed for HCV assistance will be compared to the units within this rent range. Because units may be similar, but not exactly like the unit proposed for HCV assistance, CHAINLIVIAN may make adjustments to the range of prices to account for these differences.

The adjustment must reflect the local market. Not all differences in units require adjustments (e.g., the presence or absence of a garbage disposal may not affect the rent in some market areas).

Adjustments may vary by unit type (e.g., a second bathroom may be more valuable in a three-bedroom unit than in a two-bedroom).

The adjustment must reflect the rental value of the difference—not its construction costs (e.g., it might cost \$20,000 to put on a new roof, but the new roof might not make any difference in what a tenant would be willing to pay because rental units are presumed to have functioning roofs).

When a comparable project offers rent concessions (e.g., first month rent-free, or reduced rent) reported monthly rents will be adjusted accordingly. For example, if a comparable project reports rents of \$500/month but new tenants receive the first month's rent free, the actual rent for the unit would be calculated as follows: $\$500 \times 11 \text{ months} = 5500 / 12 \text{ months} = \text{actual monthly rent of } \488 .

~~The CHAINLIVIAN~~ will notify the housing provider of the rent ~~the CHAINLIVIAN~~ can approve based upon its analysis of rents for comparable units. The housing provider may submit information about other comparable units in the market area. ~~The CHAINLIVIAN~~ may request additional information to confirm the accuracy of the information provided and consider this additional information when making rent determinations. The housing provider must submit any additional information within 5 business days of ~~the CHAINLIVIAN~~'s request for information or the housing provider's request to submit information.

EXHIBIT 8-1: OVERVIEW OF HUD HOUSING QUALITY STANDARDS/UPCS STANDARDS

Note: This document provides an overview of HQS. For more detailed information see the following documents:

- 24 CFR 982.40 1, Housing Quality Standards (HQS)
- Housing Choice Voucher Guidebook, Chapter 10.
- HUD Housing Inspection Manual for Section 8 Housing
- HUD Inspection Form, form HUD-52580 (3/0 1) and Inspection Checklist, form HUD-52580-A (9/00)
- *Uniform Physical Condition Standard: UPCS, Physical Inspector's Pocket Guide, American Property Consultants, Inc. Rev 2, 2007 APS

Sanitary Facilities

The dwelling unit must include sanitary facilities within the unit. The sanitary facilities must be usable in privacy and must be in proper operating condition and adequate for personal cleanliness and disposal of human waste.

Food Preparation and Refuse Disposal

The dwelling unit must have space and equipment suitable for the family to store, prepare, and serve food in a sanitary manner.

Space and Security

The dwelling unit must provide adequate space and security for the family. This includes having at least one bedroom or living/sleeping room for each two persons.

Thermal Environment

The unit must have a safe system for heating the dwelling unit. Air conditioning is not required but if provided must be in proper operating condition. The dwelling unit must not contain unvented room heaters that burn gas, oil, or kerosene. Portable electric room heaters or kitchen stoves with built-in heating units are not acceptable as a primary source of heat for units located in climatic areas where permanent heat systems are required.

Illumination and Electricity

Each room must have adequate natural or artificial illumination to permit normal indoor activities and to support the health and safety of occupants. The dwelling unit must have sufficient electrical sources, so occupants can use essential electrical appliances. Minimum standards are set for different types of rooms. Once the minimum standards are met, the number, type and location of electrical sources are a matter of tenant preference.

Structure and Materials

The dwelling unit must be structurally sound. Handrails are required when four or more steps (risers) are present, and protective railings are required when porches, balconies, and stoops are thirty inches or more off the ground. The elevator servicing the unit must be working [if there is one]. Manufactured homes must have proper tie-down devices capable of surviving wind loads common to the area.

Interior Air Quality

The dwelling unit must be free of air pollutant levels that threaten the occupants' health. There must be adequate air circulation in the dwelling unit. Bathroom areas must have one openable window or other adequate ventilation. Any sleeping room must have at least one window. If a window was designed to be opened, it must be in proper working order.

Water Supply

The dwelling unit must be served by an approved public or private water supply that is sanitary and free from contamination. Plumbing fixtures and pipes must be free of leaks and threats to health and safety.

Lead-Based Paint

Lead-based paint requirements apply to dwelling units built prior to 1978 that are occupied or can be occupied by families with children less than six years of age, excluding zero-bedroom dwellings. Owners must:

- Disclose known lead-based paint hazards to prospective tenants before the lease is signed,
- provide all prospective families with "Protect Your Family from Lead in Your Home",
- Stabilize deteriorated painted surfaces and conduct hazard reduction activities when identified by the PHA

<p style="text-align: center;">EXHIBIT 8-2 SUMMARY OF TENANT PREFERENCE AREAS RELATED TO HOUSING QUALITY</p>

Note: This document provides an overview of unit and site characteristics and conditions for which the family determines acceptability. For more detailed information see the following documents:

- Housing Choice Voucher Guidebook, Chapter 10.
- HUD Housing Inspection Manual for Section 8 Housing
- HUD Inspection Form, form HUD-52580 (3/01) and Inspection Checklist, form HUD-52580-A (9/00)

Provided the minimum housing quality standards have been met, HUD permits the family to determine whether the unit is acceptable with regard to the following characteristics.

- *Sanitary Facilities.* The family may determine the adequacy of the cosmetic condition and quality of the sanitary facilities, including the size of the lavatory, tub, or shower; the location of the sanitary facilities within the unit; and the adequacy of the water heater.
- *Food Preparation and Refuse Disposal.* The family selects size and type of equipment it finds acceptable. When the family is responsible for supplying cooking appliances, the family may choose to use a microwave oven in place of a conventional oven, stove, or range. When the owner is responsible for providing cooking appliances, the owner may offer a microwave oven in place of an oven, stove, or range only if other subsidized and unsubsidized units on the premises are furnished with microwave ovens only. The adequacy of the amount and type of storage space, the cosmetic conditions of all equipment, and the size and location of the kitchen are all determined by the family.

- *Space and Security.* The family may determine the adequacy of room sizes and room locations. The family is also responsible for deciding the acceptability of the type of door and window locks.
- *Energy conservation items.* The family may determine whether the amount of insulation, presence of absence of storm doors and windows and other energy conservation items are acceptable.
- *Illumination and Electricity.* The family may determine whether the location and the number of outlets and fixtures (over and above those required to meet HQS standards) are acceptable or if the amount of electrical service is adequate for the use of appliances, computers, or stereo equipment.
- *Structure and Materials.* Families may determine whether minor defects, such as lack of paint, or worn flooring or carpeting will affect the livability of the unit.
- *Indoor Air.* Families may determine whether window and door screens, filters, fans, or other devices for proper ventilation are adequate to meet the family's needs. However, if screens are present they must be in good condition.
- *Sanitary Conditions.* The family determines whether the sanitary conditions in the unit, including minor infestations, are acceptable.
- *Neighborhood conditions.* Families may determine whether neighborhood conditions such as the presence of drug activity, commercial enterprises, and convenience to shopping will affect the livability of the unit.

Families have no discretion with respect to lead-based paint standards and smoke detectors.

Chapter 9

GENERAL LEASING POLICIES

INTRODUCTION

Chapter 9 covers the lease-up process from the family's submission of a Request for Tenancy Approval to execution of the HAP contract.

In order for the PHA to assist a family in a particular dwelling unit, or execute a Housing Assistance Payments (HAP) contract with the owner of a dwelling unit, the PHA must determine that all the following program requirements are met:

- The unit itself must qualify as an eligible unit [24 CFR 982.305(a)]
- The unit must be inspected by the PHA and meet the Housing Quality Standards (HQS/UPCS) [24 CFR 982.305(a)]
- The lease offered by the owner must be approvable and must include the required Tenancy Addendum [24 CFR 982.305(a)]
- The rent to be charged by the owner for the unit must be reasonable [24 CFR 982.305(a)]
- The owner must be eligible and approvable by the PHA, with no conflicts of interest [24 CFR 982.306]
- For families initially leasing a unit only: Where the gross rent of the unit exceeds the applicable payment standard for the family, the share of rent to be paid by the family cannot exceed 40 percent of the family's monthly adjusted income [24 CFR 982.305(a)]

9-I.A. TENANT SCREENING

The PHA has no liability or responsibility to the owner or other persons for the family's behavior or suitability for tenancy [24 CFR 982.307(a)(1)].

The PHA may elect to screen applicants for family behavior or suitability for tenancy. See Chapter 3 for a discussion of the PHA's policies with regard to screening applicant families for program eligibility [24 CFR 982.307(a)(1)].

The owner is responsible for screening and selection of the family to occupy the owner's unit. At or before PHA approval of the tenancy, the PHA must inform the owner that screening and selection for tenancy is the responsibility of the owner [24 CFR 982.307(a)(2)]. The PHA must also inform the owner or manager of

his/her rights and obligations under the Violence against Women Act of 2013 (VAWA) [24 CFR 5.2005(a)(2)].

The PHA must provide the owner with the family's current and prior address (as shown in the PHA records) and the name and address (if known to the PHA) of the landlord at the family's current and prior address [24 CFR 982.307(b)(1)].

The PHA is permitted, but not required, to offer the owner other information in the PHA's possession about the family's tenancy [24 CFR 982.307(b)(2)].

The PHA's policy on providing information to the owner must be included in the family's briefing packet [24 CFR 982.307(b)(3)].

The PHA may not disclose to the owner any confidential information provided in response to a PHA request for documentation of domestic violence, dating violence, sexual assault, or stalking except at the written request or with the written consent of the individual providing the documentation [24 CFR 5.2007(c)(1)].

CHAINLIVIAN Policy

~~The CHAINLIVIAN~~ will conduct criminal background checks during a participant's regularly scheduled reexamination to ensure applicants and participants meet our criminal background criteria

~~The CHAINLIVIAN~~ will not screen applicants for family behavior or suitability for tenancy.

~~The CHAINLIVIAN~~ will not provide additional screening information to the owner.

9-I.B. REQUESTING TENANCY APPROVAL [Form HUD-52517]

After the family is issued a voucher, the family must locate an eligible unit, with an owner or landlord willing to participate in the voucher program. Once a family finds a suitable unit and the owner is willing to lease the unit under the program, the owner and the family must request the PHA to approve the assisted tenancy in the selected unit.

The owner and the family must submit two documents to the PHA:

- Completed Request for Tenancy Approval (RFTA) – Form HUD-52517
- Copy of the proposed lease, including the HUD-prescribed Tenancy Addendum – Form HUD-52641-A

The RFTA contains important information about the rental unit selected by the family, including the unit address, number of bedrooms, structure type, year constructed, utilities included in the rent, and the requested beginning date of the

lease, necessary for the PHA to determine whether to approve the assisted tenancy in this unit.

Owners must certify to the most recent amount of rent charged for the unit and provide an explanation for any difference between the prior rent and the proposed rent.

Owners must certify that they are not the parent, child, grandparent, grandchild, sister or brother of any member of the family, unless the PHA has granted a request for reasonable accommodation for a person with disabilities who is a member of the tenant household.

For units constructed prior to 1978, owners must either 1) certify that the unit, common areas, and exterior have been found to be free of lead-based paint by a certified inspector; or 2) attach a lead-based paint disclosure statement.

Both the RFTA and the proposed lease must be submitted no later than the expiration date stated on the voucher. [HCV GB p.8-15].

CHAINLIVIAN Policy

The RFTA must be signed by both the family and the owner. The owner may submit the RFTA on behalf of the family.

The completed RFTA (including the proposed dwelling lease) must be submitted as hard copies, in-person, by mail, fax or scanned.

The family may not submit, and ~~the~~ CHAINLIVIAN will not process, more than one (1) RFTA at a time.

When the family submits the RFTA ~~the~~ CHAINLIVIAN will review it for completeness.

If the RFTA is incomplete (including lack of signature by family, owner, or both), or if the dwelling lease is not submitted with the RFTA, ~~the~~ CHAINLIVIAN will notify the family and the owner of the deficiencies.

Missing information and/or missing documents will only be accepted as hard copies, in-person, by mail, email, faxed or scanned. ~~The~~ CHAINLIVIAN will not accept missing information over the phone.

If the number of bedrooms on the RFTA are not consistent with the number of bedrooms found on the property tax records, ~~the~~ CHAINLIVIAN will request that the housing provider get their tax records updated to reflect the same prior to CHAINLIVIAN inspecting the property.

When the family submits the RFTA and proposed lease, ~~the~~ [CHAINLIVIAN](#) will also review the terms of the RFTA for consistency with the terms of the proposed lease.

If the terms of the RFTA are not consistent with the terms of the proposed lease, ~~the~~ [CHAINLIVIAN](#) will notify the family and the owner of the discrepancies.

Corrections to the terms of the RFTA and/or the proposed lease will only be accepted as hard copies, in-person, by mail, email, fax or scanned. ~~The~~ [CHAINLIVIAN](#) will not accept corrections by phone.

Because of the time sensitive nature of the tenancy approval process, ~~the~~ [CHAINLIVIAN](#) will attempt to communicate with the owner and family by phone, fax, email or scan. ~~The~~ [CHAINLIVIAN](#) will use mail when the parties can't be reached by phone, fax, email or scan.

9-I.C. OWNER PARTICIPATION

The PHA does not formally approve an owner to participate in the HCV program. However, there are a number of criteria where the PHA may deny approval of an assisted tenancy based on past owner behavior, conflict of interest, or other owner-related issues. No owner has a right to participate in the HCV program [24 CFR 982.306(e)]

See Chapter 13 for a full discussion of owner qualification to participate in the HCV program.

9-I.D. ELIGIBLE UNITS

There are a number of criteria that a dwelling unit must meet in order to be eligible for assistance under the voucher program. Generally, a voucher-holder family may choose any available rental dwelling unit on the market in the PHA's jurisdiction. This includes the dwelling unit they are currently occupying.

Ineligible Units [24 CFR 982.352(a)]

The PHA may not assist a unit under the voucher program if the unit is a public housing or Indian housing unit; a unit receiving project-based assistance under section 8 of the 1937 Act (42 U.S.C. 1437f); nursing homes, board and care homes, or facilities providing continual psychiatric, medical, or nursing services; college or other school dormitories; units on the grounds of penal, reformatory, medical, mental, and similar public or private institutions; a unit occupied by its owner or by a person with any interest in the unit.

PHA-Owned Units [24 CFR 982.352(b)]

Otherwise eligible units that are owned or substantially controlled by the PHA issuing the voucher may also be leased in the voucher program. In order for a

PHA-owned unit to be leased under the voucher program, the unit must not be ineligible housing and the PHA must inform the family, both orally and in writing, that the family has the right to select any eligible unit available for lease and that the family is free to select a PHA-owned unit without any pressure or steering by the PHA.

Special Housing Types [24 CFR 982 Subpart M]

HUD regulations permit, but do not generally require, the PHA to permit families to use voucher assistance in a number of special housing types in accordance with the specific requirements applicable to those programs. These special housing types include single room occupancy (SRO) housing, congregate housing, group home, shared housing, manufactured home space (where the family owns the manufactured home and leases only the space), cooperative housing and homeownership option. See Chapter 15 for specific information and policies on any of these housing types that the PHA has chosen to allow.

The regulations do require the PHA to permit use of any special housing type if needed as a reasonable accommodation so that the program is readily accessible to and usable by persons with disabilities.

Duplicative Assistance [24 CFR 982.352(c)]

A family may not receive the benefit of HCV tenant-based assistance while receiving the benefit of any of the following forms of other housing subsidy, for the same unit or for a different unit:

- Public or Indian housing assistance;
- Other Section 8 assistance (including other tenant-based assistance);
- Assistance under former Section 23 of the United States Housing Act of 1937 (before amendment by the Housing and Community Development Act of 1974);
- Section 101 rent supplements;
- Section 236 rental assistance payments;
- Tenant-based assistance under the HOME Program;
- Rental assistance payments under Section 521 of the Housing Act of 1949 (a program of the Rural Development Administration);
- Any local or State rent subsidy;

- Section 202 supportive housing for the elderly;
- Section 811 supportive housing for persons with disabilities; (11)
- Section 202 projects for non-elderly persons with disabilities (Section 162 assistance); or
- Any other duplicative federal, State, or local housing subsidy, as determined by HUD. For this purpose, 'housing subsidy' does not include the housing component of a welfare payment, a social security payment received by the family, or a rent reduction because of a tax credit.

Housing Quality Standards (HQS/UPCS) [24 CFR 982.305 and 24 CFR 982.401]

In order to be eligible, the dwelling unit must be in decent, safe and sanitary condition. This determination is made using HUD's Housing Quality Standards (HQS/UPCS) and/or equivalent state or local standards approved by HUD. See Chapter 8 for a full discussion of the HQS/UPCS standards, as well as the process for HQS/UPCS inspection at initial lease-up.

[CHAINLIVIAN](#) Policy:

In order to be eligible, the dwelling unit must be in decent, safe and sanitary conditions. [CHAINLIVIAN](#) will determine this by utilizing HQS (Housing Quality Standards) or UPCS (Uniform Physical Condition Standards).

Unit Size

In order to be eligible, the dwelling unit must be appropriate for the number of persons in the household. A family must be allowed to lease an otherwise acceptable dwelling unit with fewer bedrooms than the number of bedrooms stated on the voucher issued to the family, provided the unit meets the applicable HQS/UPCS space requirements [24 CFR 982.402(d)]. The family must be allowed to lease an otherwise acceptable dwelling unit with more bedrooms than the number of bedrooms stated on the voucher issued to the family. See Chapter 5 for a full discussion of subsidy standards.

Rent Reasonableness [24 CFR 982.305 and 24 CFR 982.507]

In order to be eligible, the dwelling unit must have a reasonable rent. The rent must be reasonable in relation to comparable unassisted units in the area and must not be in excess of rents charged by the owner for comparable, unassisted units on the premises. See Chapter 8 for a full discussion of rent reasonableness and the rent reasonableness determination process.

Rent Burden [24 CFR 982.508]

Where a family is initially leasing a unit and the gross rent of the unit exceeds the applicable payment standard for the family, the dwelling unit rent must be at a level where the family's share of rent does not exceed 40 percent of the family's monthly adjusted income. See Chapter 6 for a discussion of calculation of gross rent, the use of payment standards, and calculation of family income, family share of rent and HAP.

9-I.E. LEASE AND TENANCY ADDENDUM

The family and the owner must execute and enter into a written dwelling lease for the assisted unit. This written lease is a contract between the tenant family and the owner; the PHA is not a party to this contract.

The tenant must have legal capacity to enter a lease under State and local law. 'Legal capacity' means that the tenant is bound by the terms of the lease and may enforce the terms of the lease against the owner [24 CFR 982.308(a)]

Lease Form and Tenancy Addendum [24 CFR 982.308]

If the owner uses a standard lease form for rental to unassisted tenants in the locality or the premises, the lease must be in such standard form. If the owner does not use a standard lease form for rental to unassisted tenants, the owner may use another form of lease. The HAP contract prescribed by HUD contains the owner's certification that if the owner uses a standard lease form for rental to unassisted tenants, the lease is in such standard form.

All provisions in the HUD-required Tenancy Addendum must also be added word-for-word to the owner's standard lease form, for use with the assisted family. The Tenancy Addendum includes the tenancy requirements for the program and the composition of the household as approved by the PHA. As a part of the lease, the tenant shall have the right to enforce the Tenancy Addendum against the owner and the terms of the Tenancy Addendum shall prevail over any other provisions of the lease.

[CHAINLIVIAN Policy](#)

[The CHAINLIVIAN](#) does not provide a model or standard dwelling lease for owners to use in the HCV program.

Lease Information [24 CFR 982.308(d)]

The assisted dwelling lease must contain all of the required information as listed below:

- The names of the owner and the tenant:
- The unit rented (address, apartment number, and any other information needed to identify the contract unit)

- The term of the lease (initial term and any provisions for renewal)
- The amount of the monthly rent to owner
- A specification of what utilities and appliances are to be supplied by the owner, and what utilities and appliances are to be supplied by the family

Term of Assisted Tenancy

The initial term of the assisted dwelling lease must be for at least one year [24 CFR 982.309]. The initial lease term is also stated in the HAP contract.

The HUD program regulations permit the PHA to approve a shorter initial lease term if certain conditions are met.

CHAINLIVIAN Policy

The CHAINLIVIAN will approve an initial lease term of less than one (1) year only where the CHAINLIVIAN determines that (i) Such shorter term would improve housing opportunities for the tenant; and (ii) Such shorter term is the prevailing local market practice. Likewise, the CHAINLIVIAN will approve an initial lease term of more than one year as long as the landlord and tenant are aware of the conditions clearly listed in the lease.

During the initial term of the lease, the owner may not raise the rent to owner [24 CFR 982.309].

Any provisions for renewal of the dwelling lease will be stated in the dwelling lease [HCV Guidebook, pg. 8-22]. There are no HUD requirements regarding any renewal extension terms, except that they must be in the dwelling lease if they exist.

The CHAINLIVIAN may execute the HAP contract even if there is less than one year remaining from the beginning of the initial lease term to the end of the last expiring funding increment under the consolidated ACC. [24 CFR 982.309(b)].

Security Deposit [24 CFR 982.313 (a) and (b)]

The owner may collect a security deposit from the tenant. The PHA may prohibit security deposits in excess of private market practice, or in excess of amounts charged by the owner to unassisted tenants. However, if the PHA chooses to do so, language to this effect must be added to Part A of the HAP contract [Form HUD-52641].

CHAINLIVIAN Policy

The CHAINLIVIAN will inform owners and tenants that they should follow the requirements to collect any security deposit amount as stated in the Chapter 42 of the North Carolina General Statutes landlord/tenant. Therefore, no

modifications to the HAP contract will be necessary.

Separate Non-Lease Agreements between Owner and Tenant

Owners may not demand or accept any rent payment from the family in excess of the rent to the owner minus the PHA's housing assistance payments to the owner [24 CFR 982.45 1(b)(4)].

The owner may not charge the tenant extra amounts for items customarily included in rent in the locality, or provided at no additional cost to unsubsidized tenants in the premises [24 CFR 982.5 10(c)].

CHAINLIVIAN Policy

The CHAINLIVIAN permits owners and families to execute separate, non-lease agreements for services, appliances (other than range and refrigerator) and other items that are not included in the lease.

Any items, appliances, or other services that are customarily provided to unassisted families as part of the dwelling lease with those families, or are permanently installed in the dwelling unit must be included in the dwelling lease for the assisted family. These items, appliances or services cannot be placed under a separate non-lease agreement between the owner and family. Side payments for additional rent, or for items, appliances or services customarily provided to unassisted families as part of the dwelling lease for those families, are prohibited.

Any items, appliances, or other services that are not customarily provided to unassisted families as part of the dwelling lease with those families, are not permanently installed in the dwelling unit and where the family has the sole option of not utilizing the item, appliance or service, may be included in a separate non-lease agreement between the owner and the family.

The family is not liable and cannot be held responsible under the terms of the assisted dwelling lease for any charges pursuant to a separate non-lease agreement between the owner and the family. Non-payment of any charges pursuant to a separate non-lease agreement between the owner and the family cannot be a cause for eviction or termination of tenancy under the terms of the assisted dwelling lease.

Separate non-lease agreements that involve additional items, appliances or other services may be considered amenities offered by the owner and may be taken into consideration when determining the reasonableness of the rent for the property.

PHA Review of Lease

The PHA will review the dwelling lease for compliance with all applicable requirements.

CHAINLIVIAN Policy

If the dwelling lease is incomplete or incorrect, ~~the~~ CHAINLIVIAN will notify the family and the owner of the deficiencies. Missing and corrected lease information will only be accepted as hard copies, in-person, by mail, email, fax or scanned. ~~The~~ CHAINLIVIAN will not accept missing and corrected information over the phone

Because the initial leasing process is time-sensitive, ~~the~~ CHAINLIVIAN will attempt to communicate with the owner and family by phone, fax, email or scan. ~~The~~ CHAINLIVIAN will use mail when the parties can't be reached by phone, fax, email or scanned.

The PHA is permitted, but is not required, to review the lease to determine if the lease complies with State and local law and is permitted to decline to approve the tenancy if the PHA determines that the lease does not comply with State or local law [24 CFR 982.308(c)]

CHAINLIVIAN Policy

~~The~~ CHAINLIVIAN will not review the owner's lease for compliance with state/local law.

9-I.F. TENANCY APPROVAL [24 CFR 982.305]

After receiving the family's Request for Tenancy Approval, with proposed dwelling lease, the PHA must promptly notify the family and owner whether the assisted tenancy is approved.

Prior to approving the assisted tenancy and execution of a HAP contract, the PHA must ensure that all required actions and determinations, discussed in Part I of this chapter have been completed.

These actions include ensuring that the unit is eligible; the unit has been inspected by the PHA and meets the Housing Quality Standards (HQS/UPCS); the lease offered by the owner is approvable and includes the required Tenancy Addendum; the rent to be charged by the owner for the unit must be reasonable; where the family is

initially leasing a unit and the gross rent of the unit exceeds the applicable payment standard for the family, the share of rent to be paid by the family does not exceed 40 percent of the family's monthly adjusted income [24 CFR 982.305(a)]; the owner is an eligible owner, not disapproved by the PHA, with no conflicts of interest [24 CFR 982.306]; the family and the owner have executed the lease, including the Tenancy Addendum, and the lead-based paint disclosure information [24 CFR 982.305(b)].

CHAINLIVIAN Policy

~~The CHAINLIVIAN~~ will complete its determination within 10 business days of receiving all required information.

If the terms of the RFTA/proposed lease are changed for any reason, including but not limited to negotiation with ~~the CHAINLIVIAN~~, ~~the CHAINLIVIAN~~ will obtain corrected copies of the RFTA and proposed lease, signed by the family and the owner. If the negotiations are due to affordability or rent reasonableness, ~~the CHAINLIVIAN~~ will accept a change in the contract rental amount through the mail, fax, scan or email.

Corrections to the RFTA/proposed lease will only be accepted as hard copies, in-person, by mail, faxed or scanned. ~~The CHAINLIVIAN~~ will not accept corrections over the phone.

If ~~the CHAINLIVIAN~~ determines that the tenancy cannot be approved for any reason, the owner and the family will be notified verbally or by email and given the opportunity to address any reasons for disapproval. ~~The CHAINLIVIAN~~ will instruct the owner and family of the steps that are necessary to approve the tenancy.

Where the tenancy is not approvable because the unit is not approvable, the family must continue to search for eligible housing within the timeframe of the issued voucher.

If the tenancy is not approvable due to rent affordability (including rent burden and rent reasonableness), ~~the CHAINLIVIAN~~ will attempt to negotiate the rent with the owner. If a new, approvable rent is negotiated, the tenancy will be approved. If the owner is not willing to negotiate an approvable rent, the family must continue to search for eligible housing within the timeframe of the issued voucher. Changes made to the contract rent will be accepted through mail, fax or email.

9-I.G. HAP CONTRACT EXECUTION [24 CFR 982.305]

The HAP contract is a written agreement between the PHA and the owner of the dwelling unit occupied by a housing choice voucher assisted family. Under the HAP contract, the PHA agrees to make housing assistance payments to the owner on behalf of a specific family occupying a specific unit and obliges the owner to comply with all program requirements.

The HAP contract format is prescribed by HUD.

If the PHA has given approval for the family of the assisted tenancy, the owner and the PHA execute the HAP contract.

The term of the HAP contract must be the same as the term of the lease [24 CFR 982.451 (a)(2)].

The PHA is permitted to execute a HAP contract even if the funding currently available does not extend for the full term of the HAP contract.

The PHA must make a best effort to ensure that the HAP contract is executed before the beginning of the lease term. Regardless, the HAP contract must be executed no later than 60 calendar days from the beginning of the lease term.

The PHA may not pay any housing assistance payment to the owner until the HAP contract has been executed. If the HAP contract is executed during the period of 60 calendar days from the beginning of the lease term, the PHA will pay housing assistance payments after execution of the HAP contract (in accordance with the terms of the HAP contract), to cover the portion of the lease term before execution of the HAP contract (a maximum of 60 days).

Any HAP contract executed after the 60-day period is void, and the PHA may not pay any housing assistance payment to the owner.

CHAINLIVIAN Policy

Owners who have not previously participated in the HCV program will be offered the ability to attend a meeting with ~~the~~ CHAINLIVIAN in which the terms of the Tenancy Addendum and the HAP contract will be explained within 60 days of a RFTA submission for their property. ~~The~~ CHAINLIVIAN may waive this requirement on a case-by-case basis, if it determines that the owner is sufficiently familiar with the requirements and responsibilities under the HCV program.

The owner and the assisted family will execute the dwelling lease and the owner must provide a copy to ~~the~~ CHAINLIVIAN. ~~The~~ CHAINLIVIAN will ensure that both the owner and the assisted family receive copies of the dwelling lease.

The owner and ~~the~~ CHAINLIVIAN will execute the HAP contract. ~~The~~ CHAINLIVIAN will not execute the HAP contract until the owner has submitted IRS form W-9. ~~The~~ CHAINLIVIAN will ensure that the owner receives a copy of the executed HAP contract.

See Chapter 13 for a discussion of the HAP contract and contract provisions.

9-I.H. CHANGES IN LEASE OR RENT [24 CFR 982.308]

If the tenant and the owner agree to any changes in the lease, such changes must be in writing, and the owner must immediately give the PHA a copy of such changes. The lease, including any changes, must remain in accordance with the requirements of this chapter.

Generally, PHA approval of tenancy and execution of a new HAP contract are not required for changes in the lease. However, under certain circumstances, voucher

assistance in the unit shall not be continued unless the PHA has approved a new tenancy in accordance with program requirements and has executed a new HAP contract with the owner. These circumstances include:

- Changes in lease requirements governing tenant or owner responsibilities for utilities or appliances
- Changes in lease provisions governing the term of the lease
- The family moves to a new unit, even if the unit is in the same building or complex

In these cases, if the HCV assistance is to continue, the family must submit a new Request for Tenancy Approval (RFTA) along with a new dwelling lease containing the altered terms. A new tenancy must then be approved in accordance with this chapter.

Where the owner is changing the amount of rent, the owner must notify the PHA of any changes in the amount of the rent to owner at least 60 days before any such changes go into effect [24 CFR 982.308(g)(4)]. The PHA will agree to such an increase only if the amount of the rent to owner is considered reasonable according to the rent reasonableness standards discussed in Chapter 8. If the requested rent is not found to be reasonable, the owner must either reduce the requested rent increase.

No rent increase is permitted during the initial term of the lease [24 CFR 982.309(a)(3)].

CHAINLIVIAN Policy

Where the owner is requesting a rent increase, ~~the~~ CHAINLIVIAN will determine whether the requested increase is reasonable within 60 business days of receiving the request from the owner. The owner will be notified of the determination in writing and it will go into effect:

- 30 days after the notice of the change, or
- the first of the month following the lease expiration date, or
- no sooner than 12 months after the last approved rental increase.

Chapter 10

MOVING WITH CONTINUED ASSISTANCE AND PORTABILITY

INTRODUCTION

Freedom of choice is a hallmark of the housing choice voucher (HCV) program. In general, therefore, HUD regulations impose few restrictions on where families may live or move with HCV assistance. This chapter sets forth HUD regulations and PHA policies governing moves within or outside the PHA's jurisdiction in two parts:

Part I: Moving with Continued Assistance. This part covers the general rules that apply to all moves by a family assisted under the PHA's HCV program, whether the family moves to another unit within the PHA's jurisdiction or to a unit outside the PHA's jurisdiction under portability.

Part II: Portability. This part covers the special rules that apply to moves by a family under portability, whether the family moves out of or into the PHA's jurisdiction. This part also covers the special responsibilities that the PHA has under portability regulations and procedures.

PART I: MOVING WITH CONTINUED ASSISTANCE

10-I.A ALLOWABLE MOVES

HUD lists six regulatory conditions under which an assisted family is allowed to move to a new unit with continued assistance. Permission to move is subject to the restrictions set forth in section 10-I.B.

- The family has a right to terminate the lease on notice to the owner (for the owner's breach or otherwise) and has given a notice of termination to the owner in accordance with the lease [24 CFR 982.3 14(b)(3)]. If the family terminates the lease on notice to the owner, the family must give the PHA a copy of the notice at the same time [24 CFR 982.3 14(d)(1)].
- The lease for the family's unit has been terminated by mutual agreement of the owner and the family [24 CFR 982.3 14(b)(1)(ii)].

CHAINLIVIAN Policy

If the family and the owner mutually agree to terminate the lease for the family's unit, the family must give ~~the~~ CHAINLIVIAN a copy of the termination agreement.

- The owner has given the family a notice to vacate, has commenced an action to evict the family, or has obtained a court judgment or other process allowing the owner to evict the family [24 CFR 982.3 14(b)(2)]. The family must give ~~the~~ CHAINLIVIAN a copy of any owner eviction notice [24 CFR 982.551(g)].
- The family or a member of the family is or has been the victim of domestic violence, dating violence, sexual assault, or stalking and the move is needed to protect the health or safety of the family or family member [24 CFR 982.3 14(b)(4)]. This condition applies even when the family has moved out of its unit in violation of the lease, with or without prior notification to ~~the~~ CHAINLIVIAN, if the family or family member who is the victim reasonably believed that he or she was imminently threatened by harm from further violence if he or she remained in the unit [24 CFR 982.3 14(b)(4), 24 CFR 982.353(b)].

CHAINLIVIAN Policy

If a family requests permission to move with continued assistance based on a claim that the move is necessary to protect the health or safety of a family member who is or has been the victim of domestic violence, dating violence, sexual assault, or stalking, ~~the~~ CHAINLIVIAN will request documentation in accordance with section 16-IX.D of this plan.

~~The~~ CHAINLIVIAN reserves the right to waive the documentation requirement if it determines that a statement or other corroborating evidence from the family or family member will suffice. In such cases, ~~the~~ CHAINLIVIAN will document the waiver in the family's file.

- The PHA has terminated the assisted lease for the family's unit for the owner's breach [24 CFR 982.3 14(b)(1)(i)].
- The PHA determines that the family's current unit does not meet the HQS/UPCS space standards because of an increase in family size or a change in family composition. In such cases, the PHA must issue the family a new voucher, and the family and PHA must try to find an acceptable unit as soon as possible. If an acceptable unit is available for the family, the PHA must terminate the HAP contract for the family's old unit in accordance with the HAP contract terms and must notify both the family and the owner of the termination. The HAP contract terminates at the end of the calendar month that follows the calendar month in which the PHA gives notice to the owner. [24 CFR 982.403(a) and (c)]

10-I.B. RESTRICTIONS ON MOVES

A family's right to move is generally contingent upon the family's compliance with program requirements [24 CFR 982.1 (b)(2)]. HUD specifies two conditions under which a PHA may deny a family permission to move and two ways in which a PHA may restrict moves by a family.

Denial of Moves

HUD regulations permit the PHA to deny a family permission to move under the following conditions:

Insufficient Funding

The PHA may deny a family permission to move either within or outside the PHA's jurisdiction if the PHA does not have sufficient funding for continued assistance [24 CFR 982.3 14(e)(1)]. However, Notice PIH 2012-42(HA) significantly restricts the ability of PHAs to deny permission to move due to insufficient funding and places further requirements on PHAs regarding moves denied due to lack of funding. The requirements found in this notice are mandatory.

CHAINLIVIAN Policy

The CHAINLIVIAN will deny a family permission to move on grounds that ~~the CHAINLIVIAN~~ does not have sufficient funding for continued assistance if (a) the move is initiated by the family, not the owner or ~~the CHAINLIVIAN~~; (b) ~~the CHAINLIVIAN~~ can demonstrate that the move will, in fact, result in higher subsidy costs; and (c) ~~the CHAINLIVIAN~~ can demonstrate, in accordance with the policies in Part VIII of Chapter 16, that it does not have sufficient funding in its annual budget to accommodate the higher subsidy costs.

The CHAINLIVIAN will create a list of families whose moves have been denied due to insufficient funding. When funds become available, the families on this list will take precedence over families on the waiting list. ~~The CHAINLIVIAN~~ will use the same procedures for notifying families with open requests to move when funds become available as it uses for notifying families on the waiting list (see section 4-III.D).

The CHAINLIVIAN will inform the family of its policy regarding moves denied due to insufficient funding in a letter to the family at the time the move is denied.

Grounds for Denial or Termination of Assistance

The PHA may deny a family permission to move if it has grounds for denying or terminating the family's assistance [24 CFR 982.314(e)(2)].

CHAINLIVIAN Policy

If ~~the~~ CHAINLIVIAN has grounds for denying or terminating a family's assistance, ~~the~~ CHAINLIVIAN will act on those grounds in accordance with the regulations and policies set forth in Chapters 3 and 12, respectively. In general, it will not deny a family permission to move for this reason; however, it retains the discretion to do so under special circumstances.

Restrictions on Elective Moves [24 CFR 982.314(c)]

HUD regulations permit the PHA to prohibit any elective move by a participant family during the family's initial lease term. They also permit the PHA to prohibit more than one elective move by a participant family during any 12-month period. However, such prohibitions, if adopted, do not apply when the family or a member of the family is or has been the victim of domestic violence, dating violence, sexual assault, or stalking and the move is needed to protect the health or safety of the family or family member. (For the policy on documentation of abuse, see section 10-I.A.)

CHAINLIVIAN Policy

~~The~~ CHAINLIVIAN will deny a participant permission to make an elective move during any 18-month period unless the situation involves a mandatory or permissible move.

Mandatory:

- Abatement (if there are no outstanding participant violations)
- Breach of contract by owner
- Domestic Violence
- Transfer of ownership where new owner is not participating in the HCV program
- Underhoused
- Natural disasters or accidents at no fault of the participant family that make the unit uninhabitable

Permissible:

- Reasonable Accommodations
- Health or safety of a family member (e.g. lead-based paint hazards, domestic violence, and witness protection programs), or to address

an emergency situation over which a family has no control.

- Notice of pending foreclosure
- Decrease in payment standard
- Educational opportunities
- Employment opportunities
- [Homeownership opportunities with INLIVIAN's Homeownership Program](#)

The CHAINLIVIAN will also deny a participant permission to make an elective move if :

- The family is currently in a repayment agreement with CHAINLIVIAN and will be denied until they are paid in full and will be denied if pending termination.
- The family has violated a program obligation
- The family has outstanding HQS issues or recertifications
- The family has failed to provide the current landlord and ~~the~~ CHAINLIVIAN notice unless permitted by law in accordance to the terms of the lease agreement.

The CHAINLIVIAN may suspend a family's request to move if :

The CHAINLIVIAN receives a notice of standing from the current housing provider stating there is an unsettled debt. The CHAINLIVIAN will issue a transfer voucher to the participant when the participant settles the debt with the housing provider. However, if the participant and housing provider are unable to settle the debt within 30 days of when the housing provider notifies ~~the~~ CHAINLIVIAN of the debt, ~~the~~ CHAINLIVIAN will issue the transfer voucher to the participant unless the housing provider has obtained a final court judgment for money owed against the participant. If the housing provider has obtained a final court judgment for money owed against the participant, the participant must satisfy that the judgment before ~~the~~ CHAINLIVIAN will issue the transfer voucher.

If a housing provider obtains a final court judgment for money owed against a participant after the participant has already moved out of the unit, the participant will be expected to satisfy the judgment prior to contracting in a new unit; if the participant is already in a new unit, the

[CHAINLIVIAN](#) may recommend the participant for program termination if the participant fails to satisfy the judgment

This policy applies to moves within the PHA's jurisdiction or outside it under portability.

~~The~~ [CHAINLIVIAN](#) will consider exceptions to these policies for the following reasons: to protect the health or safety of a family member (e.g., lead-based paint hazards, domestic violence, and witness protection programs), or to address an emergency situation over which a family has no control.

In addition, ~~the~~ [CHAINLIVIAN](#) will allow exceptions to these policies for purposes of reasonable accommodation of a family member who is a person with disabilities (see Chapter 2).

10-I.C. MOVING PROCESS

Notification

If a family wishes to move to a new unit, the family must notify the PHA and the owner before moving out of the old unit or terminating the lease on notice to the owner [24 CFR 982.3 14(d)(2)]. If the family wishes to move to a unit outside the PHA's jurisdiction under portability, the notice to the PHA must specify the area where the family wishes to move [24 CFR 982.3 14(d)(2), Notice PIH 2016-09(HA)]. The notices must be in writing [24 CFR 982.5].

Approval

[CHAINLIVIAN](#) Policy

Upon receipt of a family's notification that it wishes to move, ~~the~~ [CHAINLIVIAN](#) will determine whether the move is approvable in accordance with the regulations and policies set forth in sections 10-I.A and 10-I.B. ~~The~~ [CHAINLIVIAN](#) will notify the family in writing of its determination within 10 business days following receipt of the family's notification.

For participants requesting to move due to VAWA, [CHAINLIVIAN](#)'s Standard Operating Procedures for a VAWA Emergency Transfer will be followed. This procedure addresses the protections for victims of domestic violence, dating violence, sexual assault, or stalking residing in public housing (24 CFR part 960) and Housing Choice Voucher programs (24CFR part 982), and the project-based voucher and certificate programs (24 CFR part 983) as provided in the 1937 Act, as amended by the Violence Against Women Act (VAWA).

Reexamination of Family Income and Composition

CHAINLIVIAN Policy

For families in the tenant-based program, approved to move to a new unit within ~~the CHAINLIVIAN~~'s jurisdiction, ~~the CHAINLIVIAN~~ will not perform a new annual reexamination

For families moving to a new unit within the RAD-PBV program or under the Right-to-Move a new annual reexamination may be performed and permanent documentation obtained

For families moving into or families approved to move out of ~~the CHAINLIVIAN~~'s jurisdiction under portability, ~~the CHAINLIVIAN~~ will follow the policies set forth in Part II of this chapter.

Voucher Issuance, Briefing and Information Sessions

CHAINLIVIAN Policy

For families approved to move to a new unit within ~~the CHAINLIVIAN~~'s jurisdiction, ~~the CHAINLIVIAN~~ will issue a new voucher within 10 business days of ~~the CHAINLIVIAN~~'s written approval to move. Transfer information sessions are provided for these families. ~~The CHAINLIVIAN~~ will follow the policies set forth in Chapter 5 on voucher term, extension, and expiration.

For current CHAINLIVIAN port-ins or participants transferring to a new unit. The voucher may be issued up to 180 days. If a family does not locate a new unit within the term of the voucher and any extensions, the family may remain in its current unit with continued voucher assistance if the owner agrees and ~~the CHAINLIVIAN~~ approves. Otherwise, the family will lose its assistance if they have been unassisted for more than 180 days.

For families moving into or families approved to move out of ~~the CHAINLIVIAN~~'s jurisdiction under portability, ~~the CHAINLIVIAN~~ will follow the policies set forth in Part II of this chapter.

Housing Assistance Payments [24 CFR 982.311(d)]

When a family moves out of an assisted unit, the PHA may not make any housing assistance payment to the owner for any month **after** the month the family moves out. The owner may keep the housing assistance payment for the month when the family moves out of the unit.

If a participant family moves from an assisted unit with continued tenant-based assistance, the term of the assisted lease for the new assisted unit may begin during

the month the family moves out of the first assisted unit. Overlap of the last housing assistance payment (for the month when the family moves out of the old unit) and the first assistance payment for the new unit, is not considered to constitute a duplicative housing subsidy.

PORTABILITY

10II.A. OVERVIEW

Within the limitations of the regulations and this plan, a participant family or an applicant family that has been issued a voucher has the right to use tenant-based voucher assistance to lease a unit anywhere in the United States providing that the unit is located within the jurisdiction of a PHA administering a tenant-based voucher program [24 CFR 982.353(b)]. The process by which a family obtains a voucher from one PHA and uses it to lease a unit in the jurisdiction of another PHA is known as portability. The first PHA is called the **initial PHA**. The second is called the **receiving PHA**.

The receiving PHA has the option of administering the family's voucher for the initial PHA or absorbing the family into its own program. Under the first option, the receiving PHA bills the initial PHA for the family's housing assistance payments and the fees for administering the family's voucher. Under the second option, the receiving PHA pays for the family's assistance out of its own program funds, and the initial PHA has no further relationship with the family.

The same PHA commonly acts as the initial PHA for some families and as the receiving PHA for others. Each role involves different responsibilities. The PHA will follow the rules and policies in section 10-II.B when it is acting as the initial PHA for a family. It will follow the rules and policies in section 10-II.C when it is acting as the receiving PHA for a family.

10-II.B. INITIAL PHA ROLE

Allowable Moves under Portability

A family may move with voucher assistance only to an area where there is at least one PHA administering a voucher program [24 CFR 982.353(b)]. If there is more than one PHA in the area, the initial PHA may choose the receiving PHA [24 CFR 982.355(b)].

Applicant families that have been issued vouchers as well as participant families may qualify to lease a unit outside the PHA's jurisdiction under portability. The initial PHA, in accordance with HUD regulations and PHA policy, determines whether a family qualifies.

Applicant Families

Under HUD regulations, most applicant families qualify to lease a unit outside the PHA's jurisdiction under portability. However, HUD gives the PHA discretion to deny a portability move by an applicant family for the same two reasons that it may deny any move by a participant family: insufficient funding and grounds for denial or termination of assistance.

CHAINLIVIAN Policy

In determining whether or not to deny an applicant family permission to move under portability because ~~the CHAINLIVIAN~~ lacks sufficient funding or has grounds for denying assistance to the family, ~~the CHAINLIVIAN~~ will follow the policies established in section 10-I.B of this chapter.

In addition, ~~the CHAINLIVIAN~~ may establish a policy denying the right to portability to nonresident applicants during the first 12 months after they are admitted to the program [24 CFR 982.353(c)].

If neither the head of household nor the spouse/co-head of an applicant family had a domicile (legal residence) in ~~the CHAINLIVIAN~~'s jurisdiction at the time the family's application for assistance was submitted, the family must live in ~~the CHAINLIVIAN~~'s jurisdiction with voucher assistance for at least 18 months before requesting portability.

~~The CHAINLIVIAN~~ will consider exceptions to this policy for purposes of reasonable accommodation (see Chapter 2) or reasons related to domestic violence, dating violence, sexual assault, or stalking. However, any exception to this policy is subject to the approval of the receiving PHA [24 CFR 982.353(c)(3)].

Participant Families

The initial PHA must not provide portable assistance for a participant if a family has moved out of its assisted unit in violation of the lease [24 CFR 982.353(b)]. The Violence against Women Act of 2013 (VAWA) creates an exception to this prohibition for families who are otherwise in compliance with program obligations but have moved to protect the health or safety of a family member who is or has been a victim of domestic violence, dating violence, sexual assault, or stalking and who reasonably believed he or she was imminently threatened by harm from further violence if he or she remained in the unit [24 CFR 982.353(b)].

CHAINLIVIAN Policy

~~The CHAINLIVIAN~~ will determine whether a participant family may move out of ~~the CHAINLIVIAN~~'s jurisdiction with continued assistance in accordance with the regulations and policies set forth here and in sections 10-I.A and 10-I.B of this chapter. ~~The CHAINLIVIAN~~ will notify the family of its determination in accordance with the approval policy set forth in section 10-I.C of this chapter.

Determining Income Eligibility

Applicant Families

An applicant family may lease a unit in a particular area under portability only if the family is income eligible for admission to the voucher program in that area [24 CFR 982.353(d)(3)]. The family must specify the area to which the family wishes to move [Notice 2016-09(HA)].

The initial PHA is responsible for determining whether the family is income eligible in the area to which the family wishes to move [24 CFR 982.355(c)(1)]. If the applicant family is not income eligible in that area, the PHA must inform the family that it may not move there and receive voucher assistance [Notice PIH 2016-09(HA)].

Participant Families

The income eligibility of a participant family is not re-determined if the family moves to a new jurisdiction under portability [24 CFR 982.353(d)(2), 24 CFR 982.355 (c)(1)].

Reexamination of Family Income and Composition

No new reexamination of family income and composition is required for an applicant family.

[CHAINLIVIAN](#) Policy

For a participant family approved to move out of its jurisdiction under portability, ~~the~~ [CHAINLIVIAN](#) generally will conduct a reexamination of family income and composition only if the family's annual reexamination must be completed on or before the initial billing deadline specified on form HUD-52665, Family Portability Information.

~~The~~ [CHAINLIVIAN](#) will make any exceptions to this policy necessary to remain in compliance with HUD regulations.

Briefing and Information Sessions

The regulations and policies on briefings set forth in Chapter 5 of this plan require the PHA to provide information on portability to all applicant families that qualify to lease a unit outside the PHA's jurisdiction under the portability procedures.

Therefore, no special briefing is required for these families.

[CHAINLIVIAN](#) Policy

Transfer information sessions for participants wishing to move outside of the

CHAINLIVIAN's jurisdiction may be required. However, participants that ported to CHA will not be required to attend a transfer information session to return to their initial PHA. ~~The~~ CHAINLIVIAN will provide the name, address, and phone of the contact for the PHA in the jurisdiction to which they wish to move. ~~The~~ CHAINLIVIAN will advise the family that they will be under ~~the~~ CHAINLIVIAN's policies and procedures, including subsidy standards and voucher extension policies.

Voucher Issuance and Term

An applicant family has no right to portability until after the family has been issued a voucher [24 CFR 982.353(b)]. In issuing vouchers to applicant families, the PHA will follow the regulations and procedures set forth in Chapter 5. A new voucher is not required for portability purposes.

CHAINLIVIAN Policy

For families approved to move under portability, ~~the~~ CHAINLIVIAN will issue a new voucher within 10 business days of ~~the~~ CHAINLIVIAN's written approval to move.

The initial term of the voucher will be 120 days.

Voucher Extensions and Expiration

CHAINLIVIAN Policy

~~The~~ CHAINLIVIAN will approve **no** extensions to a voucher issued to an applicant or participant family porting out of ~~the~~ CHAINLIVIAN's jurisdiction except under the following circumstances:

(a) the initial term of the voucher will expire before the portable family will be issued a voucher by the receiving PHA,

(b) the family decides to return to the initial CHAINLIVIAN's jurisdiction and search for a unit there, or (c) the family decides to search for a unit in a third CHAINLIVIAN's jurisdiction. In such cases, the policies on voucher extensions set forth in Chapter 5, section 5-II.E, of this plan will apply, including the

requirement that the family apply for an extension in writing prior to the expiration of the initial voucher term.

To receive or continue receiving assistance under the initial CHAINLIVIAN's voucher program, a family that moves to another PHA's jurisdiction under portability must be under HAP contract in the receiving PHA's jurisdiction within 60 days following the expiration date of the initial PHA's voucher term (including any extensions). (See below under "Initial Billing Deadline" for one exception to this policy.)

Preapproval Contact with the Receiving PHA

Prior to approving a family's request to move under portability, the initial PHA must contact the receiving PHA via e-mail or other confirmed delivery method to determine whether the receiving PHA will administer or absorb the family's voucher. Based on the receiving PHA's response, the initial PHA must determine whether it will approve or deny the move [Notice PIH 2016-09(HA)].

[CHAINLIVIAN Policy](#)

~~The CHAINLIVIAN~~ will use e-mail, when possible, to contact the receiving PHA regarding whether the receiving PHA will administer or absorb the family's voucher.

Initial Notification to the Receiving PHA

After approving a family's request to move under portability, the initial PHA must promptly notify the receiving PHA to expect the family [24 CFR 982.355(c)(2)]. This means that the initial PHA must contact the receiving PHA directly on the family's behalf [Notice PIH 2016-09(HA)]. The initial PHA must also advise the family how to contact and request assistance from the receiving PHA [24 CFR 982.355(c)(2)].

[CHAINLIVIAN Policy](#)

~~The CHAINLIVIAN~~ will notify the receiving PHA by mail, fax, or e-mail to expect the family. ~~The CHAINLIVIAN~~ will also ask the receiving PHA to provide any information the family may need upon arrival, including the name, fax, email and telephone number of the staff person responsible for business with incoming portable families and procedures related to appointments for voucher issuance. ~~The CHAINLIVIAN~~ will pass this information along to the family. ~~The CHAINLIVIAN~~ will also ask for the name, address, telephone number, fax and email of the person responsible for processing the billing information.

Sending Documentation to the Receiving PHA

The initial PHA is required to send the receiving PHA the following documents:

- Form HUD-52665, Family Portability Information, with Part I filled out [Notice PIH 2016-09(HA)]
- A copy of the family's voucher [Notice PIH 2016-09(HA)]
- A copy of the family's most recent form HUD-50058, Family Report, or, if necessary in the case of an applicant family, family and income information in a format similar to that of form HUD-50058 [24 CFR 982.355(c)(4), Notice PIH 2016-09(HA)]
- Copies of the income verifications backing up the form HUD-50058, including a copy of the family's current EIV data [24 CFR 982.355(c)(4), Notice PIH

2016-09(HA)]

CHAINLIVIAN Policy

In addition to these documents, ~~the~~ CHAINLIVIAN will provide the following information, if available, to the receiving PHA:

Social security numbers (SSNs)

Documentation of SSNs for all nonexempt household members whose SSNs have not been verified through the EIV system

Documentation of legal identity

Documentation of citizenship or eligible immigration status

Documentation of participation in the earned income disallowance (EID) benefit

Documentation of participation in a family self-sufficiency (FSS) program

~~The~~ CHAINLIVIAN will notify the family in writing regarding any information provided to the receiving PHA [HCV GB, p. 13-3].

Initial Billing Deadline [Notice PIH 2016-09(HA)]

When the initial PHA sends form HUD-52665 to the receiving PHA, it specifies in Part I the deadline by which it must receive the initial billing notice from the receiving PHA. This deadline is 90 days following the expiration date of the voucher issued to the family by the initial PHA. If the initial PHA does not receive a billing notice by the deadline and does not intend to honor a late billing submission, it must contact the receiving PHA to determine the status of the family. If the receiving PHA reports that the family is not yet under HAP contract, the initial PHA may refuse to accept a late billing submission. If the receiving PHA reports that the family is under HAP contract and the receiving PHA cannot absorb the family, the initial PHA must accept a late billing submission; however, it may report to HUD the receiving PHA's failure to comply with the deadline.

CHAINLIVIAN Policy

If ~~the~~ CHAINLIVIAN has not received an initial billing notice from the receiving PHA by the deadline specified on form HUD-52665, it will contact the receiving PHA by phone, fax, or e-mail. If the receiving PHA reports that the family is not yet under HAP contract, ~~the~~ CHAINLIVIAN will inform the receiving PHA that it will not honor a late billing submission and will return any subsequent billings that it receives on behalf of the family. ~~The~~ CHAINLIVIAN will send the receiving PHA a written confirmation of its decision by mail.

[The CHAINLIVIAN](#) will allow an exception to this policy if the family includes a person with disabilities and the late billing is a result of a reasonable accommodation granted to the family by the receiving PHA.

Monthly Billing Payments [24 CFR 982.355(e), Notice PIH 2016-09(HA)]

If the receiving PHA is administering the family's voucher, the initial PHA is responsible for making billing payments in a timely manner. The first billing amount is due within 30 calendar days after the initial PHA receives Part II of form HUD-52665 from the receiving PHA. Subsequent payments must be **received** by the receiving PHA no later than the fifth business day of each month. The payments must be provided in a form and manner that the receiving PHA is able and willing to accept.

The initial PHA may not terminate or delay making payments under existing portability billing arrangements as a result of over-leasing or funding shortfalls. The PHA must manage its tenant-based program in a manner that ensures that it has the financial ability to provide assistance for families that move out of its jurisdiction under portability and are not absorbed by receiving PHAs as well as for families that remain within its jurisdiction.

CHAINLIVIAN Policy

[The CHAINLIVIAN](#) will utilize direct deposit to ensure that the payment is received by the deadline unless the receiving PHA notifies ~~the~~ [CHAINLIVIAN](#) that direct deposit is not acceptable to them.

Annual Updates of Form HUD-50058

If the initial PHA is being billed on behalf of a portable family, it should receive an updated form HUD-50058 each year from the receiving PHA. If the initial PHA fails to receive an updated 50058 by the family's annual reexamination date, the initial PHA should contact the receiving PHA to verify the status of the family.

Denial or Termination of Assistance [24 CFR 982.355(c)(9)]

If the initial PHA has grounds for denying or terminating assistance for a portable family that has not been absorbed by the receiving PHA, the initial PHA may act on those grounds at any time. (For PHA policies on denial and termination, see Chapters 3 and 12, respectively.)

10-II.C. RECEIVING PHA ROLE

If a family has a right to lease a unit in the receiving PHA's jurisdiction under portability, the receiving PHA must provide assistance for the family [24 CFR 982.355(10)].

The receiving PHA's procedures and preferences for selection among eligible

applicants do not apply, and the receiving PHA's waiting list is not used [24 CFR 982.355(10)]. However, the family's unit, or voucher, size is determined in accordance with the subsidy standards of the receiving PHA [24 CFR 982.355(7)], and the amount of the family's housing assistance payment is determined in the same manner as for other families in the receiving PHA's voucher program [24 CFR 982.355(e)(2)].

Responding to Initial PHA's Request

The receiving PHA must respond via e-mail or other confirmed delivery method to the initial PHA's inquiry to determine whether the family's voucher will be billed or absorbed. If the receiving PHA informs the initial PHA that it will be absorbing the voucher, the receiving PHA cannot reverse its decision at a later date [Notice PIH 2016-09(HA)].

CHAINLIVIAN Policy

~~The CHAINLIVIAN~~ will use e-mail, when possible, to notify the initial PHA whether it will administer or absorb the family's voucher.

Initial Contact with Family

When a family moves into the PHA's jurisdiction under portability, the family is responsible for promptly contacting the PHA and complying with the PHA's procedures for incoming portable families [24 CFR 982.355(c)(3)].

If the voucher issued to the family by the initial PHA has expired, the receiving PHA will contact the initial PHA to determine whether it will extend the voucher. If the initial PHA extends the voucher, the receiving PHA processes the ported family and the receiving PHA's voucher expiration date will be based on the initial PHA's extended deadline. [Notice PIH 2016-09(HA)].

If for any reason the receiving PHA refuses to process or provide assistance to a family under the portability procedures, the family must be given the opportunity for an informal review or hearing [Notice PIH 2016-09(HA)]. (For more on this topic, see later under "Denial or Termination of Assistance.")

CHAINLIVIAN Policy

~~The CHAINLIVIAN~~ will not process/provide assistance to the family if the family does not meet CHA's Moving Forward Work Requirement Initiative as outlined in Exhibit 10-1.

EXHIBIT 10-1: WORK REQUIREMENT POLICY FOR INCOMING PORTABILITY

[CHAINLIVIAN](#) requires that all Housing Choice Voucher (HCV) abled bodied applicant/participant port-ins must be employed within ~~the Cha~~[INLIVIAN](#)rlotte-Mecklenburg area, or must provide a job offer letter from a prospective employer prior to porting into [CHAINLIVIAN](#)'s program. The employment will be verified at time of admission to [CHAINLIVIAN](#) and all eligible members must be compliant at the time of admission. All children under the age of 16, who have not graduated from high school or received their GED, must be enrolled in school full time.

All policies and procedures regarding [CHAINLIVIAN](#)'s Work Requirement will be implemented in accordance to Chapter 3 of this Administrative Plan.

Briefing

HUD allows the receiving PHA to require a briefing for an incoming portable family as long as the requirement does not unduly delay the family's search [Notice PIH 2016-09(HA)].

[CHAINLIVIAN](#) Policy

~~The~~ [CHAINLIVIAN](#) will require the family to attend a Good Neighbor Training. ~~The~~ [CHAINLIVIAN](#) will provide the family with a briefing packet (as described in Chapter 5) and, in an individual briefing, will orally inform the family about ~~the~~ [CHAINLIVIAN](#)'s payment and subsidy standards, procedures for requesting approval of a unit, the unit inspection process, and the leasing process.

Income Eligibility and Reexamination

HUD allows the receiving PHA to conduct its own income reexamination of a portable family [24 CFR 982.355(c)(4)]. However, the receiving PHA may not delay voucher issuance or unit approval until the reexamination process is complete unless the reexamination is necessary to determine that an applicant family is income eligible for admission to the program in the area where the family wishes to lease a unit [Notice PIH 2016-09(HA), 24 CFR 982.201(b)(4)]. The receiving PHA does not re-determine income eligibility for a portable family that was already receiving assistance in the initial PHA's voucher program [24 CFR 982.355 (c)(1)].

[CHAINLIVIAN](#) Policy

For any family moving into its jurisdiction under portability, ~~the~~ [CHAINLIVIAN](#) will conduct a new reexamination of family income

and composition. However, ~~the CHAINLIVIAN~~ will not delay issuing the family a voucher for this reason. Nor will ~~the CHAINLIVIAN~~ delay approving a unit for the family until the reexamination process is complete unless the family is an applicant and ~~the CHAINLIVIAN~~ cannot otherwise confirm that the family is income eligible for admission to the program in the area where the unit is located.

In conducting its own reexamination, ~~the CHAINLIVIAN~~ will rely upon any verifications provided by the initial PHA to the extent that they (a) accurately reflect the family's current circumstances and (b) were obtained within the last ~~180~~ days. Any new information may be verified by documents provided by the family and adjusted, if necessary, when third party verification is received.

Voucher Issuance

When a family moves into its jurisdiction under portability, the receiving PHA is required to issue the family a voucher [24 CFR 982.3 55(b)(6)]. The family must submit a request for tenancy approval to the receiving PHA during the term of the receiving PHA's voucher [24 CFR 982.355(c)(6)].

Timing of Voucher Issuance

HUD expects the receiving PHA to issue the voucher within two weeks after receiving the family's paperwork from the initial PHA if the information is in order, the family has contacted the receiving PHA, and the family complies with the receiving PHA's procedures [Notice PIH 2016-09(HA)].

CHAINLIVIAN Policy

When a family ports into its jurisdiction, ~~the CHAINLIVIAN~~ will issue the family a voucher based on the paperwork provided by the initial PHA unless the family's paperwork from the initial PHA is incomplete, the family's voucher from the initial PHA has expired, or the family does not comply with ~~the CHAINLIVIAN~~'s procedures including meeting ~~the CHAINLIVIAN~~'s work requirement. ~~The CHAINLIVIAN~~ will update the family's information when verification has been completed.

Voucher Term

The term of the receiving PHA's voucher may not expire before the term of the initial PHA's voucher [24 CFR 982.355(c)(6)].

CHAINLIVIAN Policy

The receiving PHA's voucher will expire after 30 calendar days from the initial PHA's voucher expiration and any extensions provided by the initial PHA.

Voucher Extensions [24 CFR 982.355(c)(6), Notice 2016-09(HA)]

The receiving PHA may provide additional search time to the family beyond the expiration date of the initial PHA's voucher; however, if it does so, it must inform the initial PHA of the extension. It must also bear in mind the billing deadline provided by the initial PHA. Unless willing and able to absorb the family, the receiving PHA should ensure that any voucher expiration date would leave sufficient time to process a request for tenancy approval, execute a HAP contract, and deliver the initial billing to the initial PHA.

CHAINLIVIAN Policy

The CHAINLIVIAN generally will not extend the term of the voucher that it issues to an incoming portable family unless ~~the~~ CHAINLIVIAN plans to absorb the family into its own program, in which case it will follow the policies on voucher extension set forth in section 5-II.E. The CHAINLIVIAN will consider an exception to this policy as a reasonable accommodation to a person with disabilities (see Chapter 2).

Notifying the Initial PHA

The receiving PHA must promptly notify the initial PHA if the family has leased an eligible unit under the program or if the family fails to submit a request for tenancy approval for an eligible unit within the term of the receiving PHA's voucher [24 CFR 982.355(c)(8)]. The receiving PHA is required to use Part II of form HUD-52665, Family Portability Information, for this purpose [24 CFR 982.355(e)(5), Notice PIH 2016-09(HA)]. (For more on this topic and the deadline for notification, see below under "Administering a Portable Family's Voucher.")

If an incoming portable family ultimately decides not to lease in the jurisdiction of the receiving PHA but instead wishes to return to the initial PHA's jurisdiction or to search in another jurisdiction, the receiving PHA must refer the family back to the initial PHA. In such a case the voucher of record for the family is once again the voucher originally issued by the initial PHA. Any extension of search time provided by the receiving PHA's voucher is only valid for the family's search in the receiving PHA's jurisdiction [Notice PIH 2016-09(HA)].

Administering a Portable Family's Voucher

Initial Billing Deadline

If a portable family's search for a unit is successful and the receiving PHA intends to administer the family's voucher, the receiving PHA must submit its initial billing notice (Part II of form HUD-52665) in time that the notice will be **received** no later than 90 days following the expiration date of the family's voucher issued by the initial PHA [Notice PIH 2016-09(HA)]. A copy of the family's form HUD- 50058, Family Report, completed by the receiving PHA must be attached to the initial billing notice. The receiving PHA may send these documents by mail, fax, or e-mail.

CHAINLIVIAN Policy

The CHAINLIVIAN will send its initial billing notice by fax or e-mail, if necessary, to meet the billing deadline but will also send the notice by regular mail.

If the receiving CHA fails to send the initial billing by the billing deadline it is required to absorb the family into its own program unless (a) the initial PHA is willing to accept the late submission or (b) HUD requires the initial PHA to honor the late submission (e.g., because the receiving PHA is over-leased) [Notice PIH 2016-09(HA)].

Ongoing Notification Responsibilities [Notice PIH 2016-09(HA), HUD- 52665]

Annual Reexamination. The receiving PHA must send the initial PHA a copy of a portable family's updated form HUD-50058 after each annual reexamination for the duration of time the receiving PHA is billing the initial PHA on behalf of the family, regardless of whether there is a change in the billing amount.

CHAINLIVIAN Policy

The CHAINLIVIAN will send a copy of the updated HUD-50058 by regular mail at the same time the CHAINLIVIAN and owner are notified of the reexamination results.

Change in Billing Amount. The receiving PHA is required to notify the initial PHA, using form HUD-52665, of any change in the billing amount for the family as a result of:

- A change in the HAP amount (because of a reexamination, a change in the applicable payment standard, a move to another unit, etc.)
- An abatement or subsequent resumption of the HAP payments

- Termination of the HAP contract
- Payment of a damage/vacancy loss claim for the family
- Termination of the family from the program

The timing of the notice of the change in the billing amount should correspond with the notification to the owner and the family in order to provide the initial PHA with advance notice of the change. Under no circumstances should the notification be later than 10 business days following the effective date of the change in the billing amount. If the receiving PHA fails to send Form HUD- 52665 within 10 business days of effective date of billing changes, the initial PHA is not responsible for any increase prior to notification.

Late Payments [Notice PIH 2016-09(HA)]

If the initial PHA fails to make a monthly payment for a portable family by the fifth business day of the month, the receiving PHA must promptly notify the initial PHA in writing of the deficiency. The notice must identify the family, the amount of the billing payment, the date the billing payment was due, and the date the billing payment was received (if it arrived late). The receiving PHA must send a copy of the notification to the Office of Public Housing (OPH) in the HUD area office with jurisdiction over the receiving PHA. If the initial PHA fails to correct the problem by the second month following the notification, the receiving PHA may request by memorandum to the director of the OPH with jurisdiction over the receiving PHA that HUD transfer the unit in question. A copy of the initial notification and any subsequent correspondence between the PHAs on the matter must be attached. The receiving PHA must send a copy of the memorandum to the initial PHA. If the OPH decides to grant the transfer, the billing arrangement on behalf of the family ceases with the transfer, but the initial PHA is still responsible for any outstanding payments due to the receiving PHA.

Overpayments [Notice PIH 2016-09(HA)]

In all cases where the receiving PHA has received billing payments for billing arrangements no longer in effect, the receiving PHA is responsible for returning the full amount of the overpayment (including the portion provided for administrative fees) to the initial PHA.

In the event that HUD determines billing payments have continued for at least three months because the receiving PHA failed to notify the initial PHA that the billing arrangement was terminated, the receiving PHA must take the following steps:

- Return the full amount of the overpayment, including the portion provided for administrative fees, to the initial PHA.

- Once full payment has been returned, notify the Office of Public Housing in the HUD area office with jurisdiction over the receiving PHA of the date and the amount of reimbursement to the initial PHA.

At HUD's discretion, the receiving PHA will be subject to the sanctions spelled out in Notice PIH 2016-09(HA).

Denial or Termination of Assistance

At any time, the receiving PHA may make a determination to deny or terminate assistance to a portable family for family action or inaction [24 CFR 982.355(c)(9), 24 CFR 982.355(c)(10)].

In the case of a termination, the PHA should provide adequate notice of the effective date to the initial PHA to avoid having to return a payment. In no event should the receiving PHA fail to notify the initial PHA later than 10 business days following the effective date of the termination of the billing arrangement [Notice PIH 2016-09(HA)].

CHAINLIVIAN Policy

If ~~the~~ CHAINLIVIAN elects to deny or terminate assistance for a portable family, ~~the~~ CHAINLIVIAN will notify the initial PHA within 10 business days after the informal review or hearing if the denial or termination is upheld. The-CHAINLIVIAN will base its denial or termination decision on the policies set forth in Chapter 3 or Chapter 12, respectively. The informal review or hearing will be held in accordance with the policies in Chapter 16. The receiving PHA will furnish the initial PHA with a copy of the review or hearing decision.

Absorbing a Portable Family

The receiving PHA may absorb an incoming portable family into its own program when the PHA executes a HAP contract on behalf of the family or at any time thereafter providing that (a) the PHA has funding available under its annual contributions contract (ACC) and (b) absorbing the family will not result in over-leasing [24 CFR 982.355(d)(1), Notice PIH 2016-09(HA)].

If the receiving PHA absorbs a family from the point of admission, the admission will be counted against the income targeting obligation of the receiving PHA [24 CFR 982.201(b)(2)(vii)].

If the receiving PHA absorbs a family after providing assistance for the family under a billing arrangement with the initial PHA, HUD encourages the receiving PHA to provide adequate advance notice to the initial PHA to avoid having to return an overpayment. The receiving PHA must specify the effective date of the absorption of the family [Notice 2016-09(HA)].

CHAINLIVIAN Policy

If ~~the~~ CHAINLIVIAN decides to absorb a portable family upon the execution of a HAP contract on behalf of the family, ~~the~~ CHAINLIVIAN will notify the initial PHA by the initial billing deadline specified on form HUD-52665. The effective date of the HAP contract will be the effective date of the absorption.

If ~~the~~ CHAINLIVIAN decides to absorb a family after that, it will provide the initial PHA with 30 days' advance notice. Following the absorption of an incoming portable family, the family is assisted with funds available under the consolidated ACC for the receiving PHA's voucher program [24 CFR 982.355(d)], and the receiving PHA becomes the initial PHA in any subsequent moves by the family under portability.

DRAFT

Chapter 11

REEXAMINATIONS

INTRODUCTION

The PHA is required to reexamine each family's income and composition at least annually, and to adjust the family's level of assistance accordingly. Interim reexaminations are also needed in certain situations. This chapter discusses both annual and interim reexaminations, and the recalculation of family share and subsidy that occurs as a result. HUD regulations and PHA policies concerning reexaminations are presented in three parts:

Part I: Annual Reexaminations. This part discusses the process for conducting annual reexaminations.

Part II: Interim Reexaminations. This part details the requirements for families to report changes in family income and composition between annual reexaminations.

Part III: Recalculating Family Share and Subsidy Amount. This part discusses the recalculation of family share and subsidy amounts based on the results of annual and interim reexaminations.

Policies governing reasonable accommodation, family privacy, required family cooperation, and program abuse, as described elsewhere in this plan, apply to both annual and interim reexaminations.

PART I: ANNUAL REEXAMINATIONS [24 CFR 982.516]

11-I.A. OVERVIEW

The PHA must conduct a reexamination of family income and composition at least annually. This includes gathering and verifying current information about family composition, income, and expenses. Based on this updated information, the family's income and rent must be recalculated. This part discusses the schedule for annual reexaminations, the information to be collected and verified, and annual reexamination effective dates.

11-I.B. SCHEDULING ANNUAL REEXAMINATIONS

The PHA must establish a policy to ensure that the annual reexamination for each family is completed *within* a 12-month period and may require reexaminations more frequently [HCV GB p. 12-1].

CHAINLIVIAN Policy

The CHAINLIVIAN will perform triennial reexaminations for ~~elderly/disabled all~~ families and ~~biennial reexaminations for all other families~~. When a family is due, the CHAINLIVIAN will begin the regularly scheduled reexamination process 120 days in advance of its scheduled effective date.

Anniversary date is defined as 3624 months from the effective date of the family's last annual reexamination or, during a family's second year in the program, from the effective date of the family's initial examination (admission).

The CHAINLIVIAN also may schedule an annual reexamination for completion prior to the anniversary date for administrative purposes.

Notification of and Participation in the Biennial Reexamination Process

The PHA is required to obtain the information needed to conduct ~~biennial~~ reexaminations. How that information will be collected is left to the discretion of the PHA. However, PHAs should give tenants who were not provided the opportunity the option to complete Form HUD-92006 at this time [Notice PIH 2009-36].

CHAINLIVIAN Policy

Families are required to participate in a reexamination , Families will be required to mail in their recertification paperwork.

Notification of reexamination information will be sent either electronically or by first-class mail. If the family is required to attend an interview in person, the information will contain the date, time, and location of the interview. In addition, it will inform the family of the information and documentation that must be brought to the interview.

If the family is unable to attend a scheduled interview or submit the required information within the specified time frame, the family should contact ~~the CHAINLIVIAN~~ in advance of the interview or request for information to schedule a new appointment or due date. If a family does not

attend the scheduled interview or submit the required paperwork by the requested due date, ~~the~~ CHAINLIVIAN will send a second notification with a new interview appointment time or information due date.

If a family fails to attend two scheduled interviews, or fails to mail in their paperwork after the second and final notice, without CHAINLIVIAN approval, or if the notice is returned by the post office with no forwarding address, a notice of termination (see Chapter 12) will be sent to the family's address of record, and to any alternate address provided in the family's file.

An advocate, interpreter, or other assistant may assist the family in the interview or process. The family and ~~the~~ CHAINLIVIAN must execute a certification attesting to the role and assistance of any such third party.

11-I.C. CONDUCTING ~~BIENNIAL~~ REEXAMINATIONS

As part of the ~~biennial~~ reexamination process, families are required to provide updated information to the PHA regarding the family's income, expenses, and composition [24 CFR 982.551(b)].

CHAINLIVIAN Policy

Families will be asked to return all required information (as described in the reexamination notice) by the required due date. The required information will include a CHAINLIVIAN-designated reexamination form, an Authorization for the Release of Information/Privacy Act Notice, as well as supporting documentation related to the family's income, expenses, and family composition.

Any required documents or information that the family is unable to provide at the time of the requested date must be provided within 10 business days of the request. If the family is unable to obtain the information or materials within the required time frame, the family may request an extension. If the family does not provide the required documents or information within the required time frame (plus any extensions), the family will be sent a notice of termination (See Chapter 12).

The information provided by the family generally must be verified in accordance with the policies in Chapter 7. Unless the family reports a change, or the agency has reason to believe a change has occurred in

information previously reported by the family, certain types of information that are verified at admission typically do not need to be re-verified on a triennial~~biennial~~ basis. These include:

- Legal identity
- Age
- Social security numbers
- Citizenship or immigration status

If adding a new family member to the unit causes overcrowding according to the Housing Quality Standards (HQS/UPCS) (see Chapter 8), ~~the~~ CHAINLIVIAN must issue the family a new voucher, and the family and CHAINLIVIAN must try to find an acceptable unit as soon as possible. If an acceptable unit is available for rental by the family, ~~the~~ CHAINLIVIAN must terminate the HAP contract in accordance with its terms [24 CFR 982.403].

11-I.D. DETERMINING ONGOING ELIGIBILITY OF CERTAIN STUDENTS [24 CFR 982.552(b)(5)]

Section 327 of Public Law 109-115 established new restrictions on the ongoing eligibility of certain students (both part- and full-time) who are enrolled in institutions of higher education.

If a student enrolled in an institution of higher education is under the age of 24, is not a veteran, is not married, does not have a dependent child, and is not a person with disabilities receiving HCV assistance as of November 30, 2005, the student's eligibility must be reexamined along with the income eligibility of the student's parents on a triennial~~biennial~~ basis. In these cases, both the student and the student's parents must be income eligible for the student to continue to receive HCV assistance. If, however, a student in these circumstances is determined independent from his or her parents in accordance with CHAINLIVIAN policy, the income of the student's parents will not be considered in determining the student's ongoing eligibility.

Students who reside with parents in an HCV assisted unit are not subject to this provision. It is limited to students who are receiving assistance on their own, separately from their parents.

CHAINLIVIAN Policy

During the reexamination process, ~~the~~ CHAINLIVIAN will determine the ongoing eligibility of each student who is subject to the eligibility restrictions in 24 CFR 5.6 12 by reviewing the

student's individual income as well as the income of the student's parents. If the student has been determined "independent" from his/her parents based on the policies in Sections 3-II.E and 7-II.E, the parents' income will not be reviewed.

If the student is no longer income eligible based on his/her own income or the income of his/her parents, the student's assistance will be terminated in accordance with the policies in Section 12-I.D.

If the student continues to be income eligible based on his/her own income and the income of his/her parents (if applicable), the PHA will process a reexamination in accordance with the policies in this chapter.

11-I.E. EFFECTIVE DATES

The PHA must establish policies concerning the effective date of changes that result from a ~~biennial~~ reexamination [24 CFR 982.5 16].

CHAINLIVIAN Policy

In general, an *increase* in the family share of the rent that results from a reexamination will take effect on the family's anniversary date, and the family will be notified at least 30 days in advance.

If less than 30 days remain before the scheduled effective date, the increase will take effect on the first of the month following the end of the 30-day notice period.

If a family moves to a new unit, the increase will take effect on the effective date of the new lease and HAP contract, and no 30-day notice is required.

If ~~the~~ CHAINLIVIAN chooses to schedule a reexamination for completion prior to the family's anniversary date for administrative purposes, the effective date will be determined by ~~the~~ CHAINLIVIAN, but will always allow for the 30- day notice period.

If the family causes a delay in processing the reexamination, *increases* in the family share of the rent will be applied retroactively, to the scheduled effective date of the regularly scheduled reexamination. The family will be responsible for any overpaid subsidy and may be offered a repayment agreement in accordance with the policies in Chapter 16.

In general, a *decrease* in the family share of the rent that results from a reexamination will take effect on the family's anniversary date.

If a family moves to a new unit, the decrease will take effect on the effective date of the new lease and HAP contract.

If ~~the CHAINLIVIAN~~ chooses to schedule a reexamination for completion prior to the family's anniversary date for administrative purposes, the effective date will be determined by ~~the CHAINLIVIAN~~.

If the family causes a delay in processing the reexamination, *decreases* in the family share of the rent will be applied prospectively, from the first day of the month following completion of the reexamination processing.

Delays in reexamination processing are considered to be caused by the family if the family fails to provide information requested by ~~the CHAINLIVIAN~~ by the date specified, and this delay prevents ~~the CHAINLIVIAN~~ from completing the reexamination as scheduled.

PART II: INTERIM REEXAMINATIONS [24 CFR982.516]

11-II.A. OVERVIEW

Family circumstances may change throughout the period between ~~biennial~~ reexaminations. HUD and CHA policies dictate what kinds of information about changes in family circumstances must be reported, and under what circumstances ~~the CHAINLIVIAN~~ must process interim reexaminations to reflect those changes. HUD regulations also permit ~~the CHAINLIVIAN~~ to conduct interim reexaminations of income or family composition at any time. When an interim reexamination is conducted, only those factors that have changed are verified and adjusted [HCV GB, p. 12-10].

In addition to specifying what information the family must report, HUD regulations permit the family to request an interim determination if other aspects of the family's income or composition changes. The PHA must complete the interim reexamination within a reasonable time after the family's request.

This part includes HUD and PHA policies describing what changes families are required to report, what changes families may choose to report, and how ~~the CHAINLIVIAN~~ will process both ~~CHAINLIVIAN~~- and family-initiated interim reexaminations.

11-II.B. CHANGES IN FAMILY AND HOUSEHOLD COMPOSITION

The PHA must adopt policies prescribing when and under what conditions the family must report changes in family composition. However, due to family obligations under the program, the PHA has limited discretion in this area.

CHA Policy

~~The CHA will require a family to report all changes in within 10 business days of the change that occur between regularly scheduled reexaminations. In both traditional voucher and project based (excluding PBV's with FSS components), CHA will not process interim reexaminations 3 months prior to a regularly scheduled recertification, 3 months after a regularly scheduled recertification or within 3 months after a lease up when there is a loss of income (except in cases of extenuating circumstances) for work-abled households.~~

New Family Members Not Requiring Approval

The addition of a family member as a result of birth, adoption, or court-awarded custody does not require PHA approval. However, the family is required to promptly notify the PHA of the addition [24 CFR 982.55 1(h)(2)].

CHAINLIVIAN Policy

The family must inform ~~the~~ CHAINLIVIAN of the birth, adoption, or court-awarded custody of a child within 10 business days.

~~The~~ CHAINLIVIAN will conduct interim reexaminations to account for any changes in household composition that occur between regularly scheduled reexaminations.

New Family and Household Members Requiring Approval

With the exception of children who join the family as a result of birth, adoption, or court-awarded custody, a family must request CHAINLIVIAN approval to add a new family member [24 CFR 982.55 1(h)(2)] or other household member (live-in aide or foster child) [24 CFR 982.55 1(h)(4)]. When any new family member is added, ~~the~~ CHAINLIVIAN must conduct a reexamination to determine any new income or deductions associated with the additional family member and to make appropriate adjustments in the family share of the rent and the HAP payment [24 CFR 982.5 16(e)].

If a change in family size causes a violation of Housing Quality Standards

(HQS/UPCS) space standards (see Chapter 8), ~~the CHAINLIVIAN~~ must issue the family a new voucher, and the family and CHAINLIVIAN must try to find an acceptable unit as soon as possible. If an acceptable unit is available for rental by the family, ~~the CHAINLIVIAN~~ must terminate the family's HAP contract in accordance with its terms [24 CFR 982.403].

CHAINLIVIAN Policy

Families must request CHAINLIVIAN approval to add a new family member, live-in aide, foster child, or foster adult. This includes any person not on the lease who is expected to stay in the unit for more than 30 consecutive days or 90 cumulative days within a 12-month period and therefore no longer qualifies as a "guest." Requests must be made in writing and approved by ~~the CHAINLIVIAN~~ prior to the individual moving into the unit.

~~The CHAINLIVIAN~~ may approve additions of adult children absent from the unit for reasons other than those described above. An adult child may be temporarily absent from the assisted unit for a period not to exceed (24) months, unless they have been away at school and can prove full-time student status. An approved full-time student status may not exceed 48 months. The Head of Household in this case must submit a written request to add the adult child back to the family composition any time prior to (24) months of being absent, where a written request to add an absent child (18 years or older) back to the family composition will be subjected to ~~the CHAINLIVIAN~~ required criminal background check. In order for ~~the CHAINLIVIAN~~ to approve a request to add an adult child back to the family composition the adult child must pass ~~the CHAINLIVIAN~~ required criminal background check.

~~The CHAINLIVIAN~~ will not approve the addition of a new family or household member unless the individual meets CHAINLIVIAN's eligibility criteria (see Chapter 3) and documentation requirements (see Chapter 7, Part II).

~~The CHAINLIVIAN~~ will not approve the addition of a foster child or foster adult if it will cause a violation of HQS/UPCS space standards.

If ~~the CHAINLIVIAN~~ determines an individual meets its eligibility criteria and documentation requirements, ~~the CHAINLIVIAN~~ will provide written approval to the family. If the approval of a new family member or live-in aide will cause overcrowding according to HQS/UPCS standards, the approval letter will explain that the family will be issued a voucher and will be required to move.

If ~~the CHAINLIVIAN~~ determines that an individual does not meet its

eligibility criteria or documentation requirements, ~~the CHAINLIVIAN~~ will notify the family in writing of its decision to deny approval of the new family or household member and the reasons for the denial.

~~The CHAINLIVIAN~~ will make its determination within 10 business days of receiving all information required to verify the individual's eligibility.

Departure of a Family or Household Member

Families must promptly notify the PHA if any family member no longer lives in the unit [24 CFR 982.551(h)(3)]. Because household members are considered when determining the family unit (voucher) size [24 CFR 982.402], the PHA also needs to know when any live-in aide, foster child, or foster adult ceases to reside in the unit.

~~CHAINLIVIAN~~ Policy

If a household member ceases to reside in the unit, the family must inform ~~the CHAINLIVIAN~~ within 10 business days. This requirement also applies to a family member who has been considered temporarily absent at the point that the family concludes the individual is permanently absent.

If a live-in aide, foster child, or foster adult ceases to reside in the unit, the family must inform ~~the CHAINLIVIAN~~ within 10 business days.

11-II.C. CHANGES AFFECTING INCOME OR EXPENSES

Interim reexaminations can be scheduled either because the PHA has reason to believe that changes in income or expenses may have occurred, or because the family reports a change. When a family reports a change, the PHA may take different actions depending on whether the family reported the change voluntarily, or because it was required to do so.

PHA-Initiated Interim Reexaminations

PHA-initiated interim reexaminations are those that are scheduled based on circumstances or criteria defined by the PHA. They are not scheduled because of changes reported by the family.

~~CHAINLIVIAN~~ Policy

~~The CHAINLIVIAN~~ will conduct interim reexaminations in each of the following instances:

If the family has reported zero income, or are a minimum renter ~~the CHAINLIVIAN~~ will conduct interim recertifications when their

income increases. Their file may be submitted to [CHAINLIVIAN](#)'s Client Services department who will work with the families to provide services.

Interims may be performed to assist participants that are enrolled in Traditional FSS to encourage escrow.

~~The~~ [CHAINLIVIAN](#) may conduct an interim reexamination at any time in order to correct an error in a previous reexamination, or to investigate a tenant fraud complaint.

Family-Initiated Interim Reexaminations

The PHA must adopt policies prescribing when and under what conditions the family must report changes in family income or expenses [24 CFR 982.5 16(c)]. In addition, HUD regulations require that the family be permitted to obtain an interim reexamination any time the family has experienced a change in circumstances since the last determination [24 CFR 982.5 16(b)(2)].

[CHAINLIVIAN Policy](#)

[The CHAINLIVIAN will require a family to report all changes in within 10 business days of the change that occur between regularly scheduled reexaminations. In both traditional voucher and project-based \(excluding PBV's with FSS components\), CHAINLIVIAN will not process interim reexaminations 3 months prior to a regularly scheduled recertification, 3 months after a regularly scheduled recertification or within 3 months after a lease up when there is a loss of income \(except in cases of extenuating circumstances\) for work-abled households.](#)

Required Reporting

HUD regulations give the PHA the freedom to determine the circumstances under which families will be required to report changes affecting income.

[CHAINLIVIAN Policy](#)

Families will not be required to report increases in income, including new employment, within 10 business days of the date the change takes effect unless they are a minimum renter. [The CHAINLIVIAN](#) will only conduct interim reexaminations for families paying minimum rent and only when the family's rent will change as a result of the increase.

Optional Reporting

The family may request an interim reexamination any time the family has experienced a change in circumstances since the last determination [24 CFR 982.516(b)(2)]. The PHA must process the request if the family reports a

change that will result in a reduced family income [HCV GB, p. 12-9].

If a family reports a decrease in income from the loss of welfare benefits due to fraud or non-compliance with a welfare agency requirement to participate in an economic self-sufficiency program, the family's share of the rent will not be reduced [24 CFR 5.615]. For more information regarding the requirement to impute welfare income see Chapter 6.

CHAINLIVIAN Policy

- If a family reports a change that it was not required to report and that would result in an increase in the family share of the rent, ~~the~~ CHAINLIVIAN will note the information in the tenant file, but will not conduct an interim reexamination.
- If a family reports a change that it was not required to report and that would result in a decrease in the family share of rent, ~~the~~ CHAINLIVIAN will conduct an interim reexamination. See Section 11 - II.D. for effective dates.
- Families may report changes in income or expenses at any time.

11-II.D. PROCESSING THE INTERIM REEXAMINATION

Method of Reporting

CHAINLIVIAN Policy

The family must notify ~~the~~ CHAINLIVIAN of changes in writing.

Generally, the family will not be required to attend an interview for an interim reexamination. However, if ~~the~~ CHAINLIVIAN determines that an interview is warranted, the family may be required to attend.

Based on the type of change reported, ~~the~~ CHAINLIVIAN will determine the documentation the family will be required to submit. The family must submit any required information or documents within 10 business days of receiving a request from ~~the~~ CHAINLIVIAN. This time frame may be extended for good cause with CHA approval. ~~The~~ CHAINLIVIAN will accept required documentation by mail, by fax, e-mail or in person.

Effective Dates

The PHA must establish the time frames in which any changes that result from an interim reexamination will take effect [24 CFR 982.516(d)]. The changes

may be applied either retroactively or prospectively, depending on whether there is to be an increase or a decrease in the family share of the rent, and whether the family reported any required information within the required time frames [HCV GB, p. 12-10].

INLIVIANCHA Policy

If the family share of the rent is to *increase*:

The increase generally will be effective on the first of the month following 30 days' notice to the family.

If a family fails to report a change within the required time frames, or fails to provide all required information within the required time frames, the increase will be applied retroactively, to the date it would have been effective had the information been provided on a timely basis. The family will be responsible for any overpaid subsidy and may be offered a repayment agreement in accordance with the policies in Chapter 16.

If the family share of the rent is to *decrease*:

The decrease will be effective on the first day of the month following the month in which the change was reported and all required documentation was submitted. In cases where the change cannot be verified until after the date the change would have become effective, the change will be made retroactively.

PART III: RECALCULATING FAMILY SHARE AND SUBSIDY AMOUNT

11-III.A. OVERVIEW

After gathering and verifying required information for a [regularly schedule reexamination](#)~~biennial~~ or interim reexamination, the PHA must recalculate the family share of the rent and the subsidy amount, and notify the family and owner of the changes [24 CFR 982.516(d)(2), HCV GB 12-6 and 12-10]. While the basic policies that govern these calculations are provided in Chapter 6, this part lays out policies that affect these calculations during a reexamination.

11-III.B. CHANGES IN PAYMENT STANDARDS AND UTILITY ALLOWANCES

In order to calculate the family share of the rent and HAP amount correctly, changes in payment standards, subsidy standards, or utility allowances may need to be updated and included in the PHA's calculations.

Specific policies governing how subsidy standards, payment standards, and utility allowances are applied are discussed below.

Payment Standards [24 CFR 982.505]

The family share of the rent and HAP calculations must use the correct payment standard for the family, taking into consideration the family unit size, the size of unit, and the area in which the unit is located [HCV GB, p. 12-5]. See Chapter 6 for information on how to select the appropriate payment standard.

When the PHA changes its payment standards or the family's situation changes, new payment standards are applied at the following times:

- If the PHA's payment standard amount changes during the term of the HAP contract, the date on which the new standard is applied depends on whether the standard has increased or decreased:
 - If the payment standard amount has *increased*, the increased payment standard will be applied at the regularly scheduled reexamination.
 - If the payment standard amount has *decreased*, the decreased payment standard will be applied at the second regularly scheduled reexamination.
- If the family moves to a new unit, or a new HAP contract is executed due to changes in the lease (even if the family remains in place) the current payment standard applicable to the family will be used when the new HAP contract is processed.

INLIVIAN POLICY

INLIVIAN may make necessary adjustments to the frequency of setting payment standards and rent increases due to INLIVIANs increased time between re-examinations.

Subsidy Standards [24 CFR 982.505(c)(4)]

If there is a change in the family unit size that would apply to a family during the HAP contract term, either due to a change in family composition, or a change in the PHA's subsidy standards (see Chapter 5), the new family unit size must be used to determine the payment standard amount for the family at the family's regularly scheduled reexamination following the change in family unit size.

Utility Allowances [24 CFR 982.517(d)]

The family share of the rent and HAP calculations must reflect any changes in the family's utility arrangement with the owner, or in the PHA's utility allowance schedule [HCV GB, p. 12-5]. Chapter 16 discusses how utility

allowance schedules are established.

When there are changes in the utility arrangement with the owner, the PHA must use the utility allowances in effect at the time the new lease and HAP contract are executed.

At reexamination, the PHA must use the PHA current utility allowance schedule [24 CFR 982.5 17(d)(2)].

INLIVIANCHA Policy

Revised utility allowances will be applied to a family's rent and subsidy calculations at the next regularly scheduled biennial reexamination after the allowance is adopted.

11-III.C. NOTIFICATION OF NEW FAMILY SHARE AND HAP AMOUNT

The PHA must notify the owner and family of any changes in the amount of the HAP payment [HUD-52641, HAP Contract]. The notice must include the following information [HCV GB, p. 12-6]:

- The amount and effective date of the new HAP payment
- The amount and effective date of the new family share of the rent
- The amount and effective date of the new tenant rent to owner

The family must be given an opportunity for an informal hearing regarding the PHA's determination of their annual or adjusted income, and the use of such income to compute the housing assistance payment [24 CFR 982.555(a)(1)(i)] (see Chapter 16).

INLIVIANCHA Policy

The notice to the family will include the biennial/triennial and adjusted income amounts that were used to calculate the family share of the rent and the housing assistance payment. The notice also will state the procedures for requesting an informal hearing.

11-III.D. DISCREPANCIES

During a regularly scheduled reexamination or interim reexamination, ~~the~~ CHAINLIVIAN may discover that information previously reported by the family was in error, or that the family intentionally misrepresented information. In addition, ~~the~~ CHAINLIVIAN may discover administrative errors made. When errors resulting in the overpayment or underpayment of subsidy are discovered, corrections will be made in accordance with the policies in Chapter 13.

Chapter 12

TERMINATION OF ASSISTANCE AND TENANCY

HUD regulations specify the reasons for which a PHA can terminate a family's assistance, and the ways in which such terminations must take place. They also dictate the circumstances under which an owner may terminate the tenancy of an assisted family. This chapter presents the policies that govern voluntary and involuntary terminations of assistance, and termination of tenancy by the owner. It is presented in three parts:

Part I: Grounds for Termination of Assistance. This part discusses various reasons that a family's assistance may be terminated, including voluntary termination by the family, termination because the family no longer qualifies to receive subsidy, and termination by the PHA based on the family's behavior.

Part II: Approach to Termination of Assistance. This part describes the policies that govern how an involuntary termination takes place. It specifies the alternatives that the PHA may consider in lieu of termination, the criteria the PHA must use when deciding what action to take, and the steps the PHA must take when terminating a family's assistance.

Part III: Termination of Tenancy by the Owner. This part presents the policies that govern the owner's right to terminate an assisted tenancy.

PART I: GROUNDS FOR TERMINATION OF ASSISTANCE 12-

I.A. OVERVIEW

HUD requires the PHA to terminate assistance for certain offenses and when the family no longer requires assistance. HUD permits the PHA to terminate assistance for certain other actions family members take or fail to take. In addition, a family may decide to stop receiving HCV assistance at any time by notifying the PHA.

12-I.B. FAMILY NO LONGER REQUIRES ASSISTANCE [24 CFR 982.455]

As a family's income increases, the amount of PHA subsidy goes down. If the amount of HCV assistance provided by the PHA drops to zero and remains at zero for 180 consecutive calendar days the family's assistance terminates automatically.

CHAINLIVIAN Policy

If a participating family is receiving \$75.00 or less in assistance payments, for 180 consecutive calendar days, the family is considered over-subsidy and their assistance terminates automatically.

If a participating family receiving zero assistance experiences a change in circumstances that would cause the HAP payment to rise above \$75.00, the family must notify ~~the~~ [CHAINLIVIAN](#) of the changed circumstances and request an interim reexamination before the expiration of the 180-day period.

In RAD PBV communities where the RAD HAP contract rents are set below [CHAINLIVIAN](#)'s payment standards, the 180-day limit for \$0 HAP will not apply. The participant will be allowed to remain in the unit and the unit will stay under the HAP contract until 180-days after 30% of the family's monthly adjusted income equals the payment standard amount for the unit size for which the family qualifies. Tenants who were in place at the time of a RAD conversion are exempt from over subsidy regulations.

12-I.C. FAMILY CHOOSES TO TERMINATE ASSISTANCE

The family may request that the PHA terminate the family's assistance at any time.

[CHAINLIVIAN](#) Policy

The request to terminate assistance should be made in writing and signed by the head of household, spouse, or cohead.

12-I.D. MANDATORY TERMINATION OF ASSISTANCE

HUD requires the PHA to terminate assistance in the following circumstances.

Eviction [24 CFR 982.551(4)(e), 24 CFR 982.552(b)(2), 24 CFR 5.2005(c)(1)]

The PHA must terminate assistance whenever a family is evicted from a unit assisted under the HCV program for a serious or repeated violation of the lease. As discussed further in section 12-II.E, incidents of actual or threatened domestic violence, dating violence, sexual assault, or stalking may not be construed as serious or repeated violations of the lease by the victim or threatened victim of such violence, sexual assault or stalking.

[CHAINLIVIAN](#) Policy

A family will not be considered *evicted* if the family moves after a legal eviction order has been issued. If the landlord receives legal possession of the unit after the family moves, they will then be considered evicted.

If a family moves after the owner has given the family an eviction notice for serious or repeated lease violations but before a legal eviction order has been issued, termination of assistance is not mandatory. In such cases ~~the~~ [CHAINLIVIAN](#) will determine whether the family has committed serious or repeated violations of the lease based on available evidence and may terminate assistance or take any of the alternative measures described in

section 12-II.C. In making its decision, the PHA will consider the factors described in sections 12-II.D and 12-II.E. Upon consideration of such factors, ~~the~~ [CHAINLIVIAN](#) may, on a case-by-case basis, choose not to terminate assistance.

Serious and repeated lease violations will include, but not be limited to, nonpayment of rent, disturbance of neighbors, destruction of property, or living or housekeeping habits that cause damage to the unit or premises and criminal activity. Generally, the criterion to be used will be whether or not the reason for the eviction was the fault of the tenant or guests.

Failure to Provide Consent [24 CFR 982.552(b)(3)]

The PHA must terminate assistance if any family member fails to sign and submit any consent form they are required to sign for a reexamination. See Chapter 7 for a complete discussion of consent requirements.

Failure to Document Citizenship [24 CFR 982.552(b)(4) and [24 CFR 5.514(c)]

The PHA must terminate assistance if (1) a family fails to submit required documentation within the required timeframe concerning any family member's citizenship or immigration status; (2) a family submits evidence of citizenship and eligible immigration status in a timely manner, but United States Citizenship and Immigration Services (USCIS) primary and secondary verification does not verify eligible immigration status of the family; or (3) a family member, as determined by the PHA, has knowingly permitted another individual who is not eligible for assistance to reside (on a permanent basis) in the unit.

For (3) above, such termination must be for a period of at least 24 months. This does not apply to ineligible noncitizens already in the household where the family's assistance has been prorated. See Chapter 7 for a complete discussion of documentation requirements.

Failure to Disclose and Document Social Security Numbers [24 CFR 5.218(c), Notice PIH2012-10]

The PHA must terminate assistance if a participant family fails to disclose the complete and accurate social security numbers of each household member and the documentation necessary to verify each social security number.

However, if the family is otherwise eligible for continued program assistance, and the PHA determines that the family's failure to meet the SSN disclosure and documentation requirements was due to circumstances that could not have been foreseen and were outside of the family's control, the PHA may defer the family's termination and provide the opportunity to comply with the requirement within a period not to exceed 90 calendar days from the date the PHA determined the family to be noncompliant.

Methamphetamine Manufacture or Production [24 CFR 982.553(b)(1)(ii)]

The PHA must terminate assistance if any household member has ever been convicted of the manufacture or production of methamphetamine on the premises of federally-assisted housing.

Failure of Students to Meet Ongoing Eligibility Requirements [24 CFR 982.552(b)(5) and FR 4/10/06]

If a student enrolled at an institution of higher education is under the age of 24, is not a veteran, is not married, does not have dependent children, is not residing with his/her parents in an HCV assisted household, and is not a person with disabilities receiving HCV assistance as of November 30, 2005, the PHA must terminate the student's assistance if, at the time of reexamination, either the student's income or the income of the student's parents (if applicable) exceeds the applicable income limit.

If a participant household consists of both eligible and ineligible students, the eligible students shall not be terminated, but must be issued a voucher to move with continued assistance in accordance with program regulations and PHA policies, or must be given the opportunity to lease in place if the terminated ineligible student members elect to move out of the assisted unit.

Death of the Sole Family Member [24 CFR 982.311(d) and Notice PIH 2010-9]

The PHA must immediately terminate program assistance for deceased single member households.

12-IE. MANDATORY POLICIES AND OTHER AUTHORIZED TERMINATIONS

Mandatory Policies [24 CFR 982.553(b) and 982.551(l)]

HUD requires the PHA to establish policies that permit the PHA to terminate assistance if the PHA determines that:

- Any household member is currently engaged in any illegal use of a drug, or has a pattern of illegal drug use that interferes with the health, safety, or right to peaceful enjoyment of the premises by other residents
- Any household member's abuse or pattern of abuse of alcohol may threaten the health, safety, or right to peaceful enjoyment of the premises by other residents
- Any household member has violated the family's obligation not to engage in any drug-related criminal activity
- Any household member has violated the family's obligation not to engage in violent criminal activity

Use of Illegal Drugs and Alcohol Abuse

CHAINLIVIAN Policy

~~The CHAINLIVIAN~~ will terminate a family's assistance if any household member is convicted in any illegal use of a drug, or has a pattern of illegal drug use that interferes with the health, safety, or right to peaceful enjoyment of the premises by other residents.

~~The CHAINLIVIAN~~ will terminate assistance if any household member's abuse or pattern of abuse of alcohol threatens the health, safety, or right to peaceful enjoyment of the premises by other residents.

~~The CHAINLIVIAN~~ will consider all credible evidence, including but not limited to, any record of, convictions, or eviction of household members related to the use of illegal drugs or abuse of alcohol.

In making its decision to terminate assistance, ~~the CHAINLIVIAN~~ will consider alternatives as described in Section 12-II.C and other factors described in Sections 12-II.D and 12-II.E. Upon consideration of such alternatives and factors, the PHA may, on a case-by-case basis, choose not to terminate assistance.

Drug-Related and Violent Criminal Activity [24 CFR 5.100]

Drug means a controlled substance as defined in section 102 of the Controlled Substances Act (21 U.S.C. 802).

Drug-related criminal activity is defined by HUD as the illegal manufacture, sale, distribution, or use of a drug, or the possession of a drug with intent to manufacture, sell, distribute or use the drug.

Violent criminal activity means any criminal activity that has as one of its elements the use, attempted use, or threatened use of physical force substantial enough to cause, or be reasonably likely to cause, serious bodily injury or property damage.

~~The CHAINLIVIAN~~ will terminate a family's assistance if any household member has violated the family's obligation not to engage in any drug-related or violent criminal activity during participation in the HCV program.

~~The CHAINLIVIAN~~ will consider all credible evidence, including but not limited to, any record of arrests and/or convictions of household members related to drug-related or violent criminal activity, and any eviction or notice to evict based on drug-related or violent criminal activity.

In making its decision to terminate assistance, ~~the CHAINLIVIAN~~ will consider alternatives as described in Section 12-II.C and other factors described in Sections 12-II.D and 12-II.E. Upon consideration of such alternatives and factors, ~~the CHAINLIVIAN~~ may, on a case-by-case basis,

choose not to terminate assistance.

Other Authorized Reasons for Termination of Assistance [24 CFR 982.552(c), 24 CFR 5.2005(c)]

HUD permits the PHA to terminate assistance under a number of other circumstances. It is left to the discretion of the PHA whether such circumstances in general warrant consideration for the termination of assistance. As discussed further in section 12-II.E, the Violence against Women Act of 2005 explicitly prohibits PHAs from considering incidents of, or criminal activity directly related to, domestic violence, dating violence, sexual assault, or stalking as reasons for terminating the assistance of a victim of such abuse.

CHAINLIVIAN Policy

~~The CHAINLIVIAN~~ must deny assistance to families if one hundred eighty (180) days have elapsed since ~~the CHAINLIVIAN~~'s last housing assistance payment was made.

~~The CHAINLIVIAN~~ **will not** terminate a family's assistance because of the family's failure to meet its obligations under the Family Self-Sufficiency program.

~~The CHAINLIVIAN~~ **may** terminate a family's assistance if:

The family has failed to comply with any family obligations under the program. See Exhibit 12-1 for a listing of family obligations and related CHAINLIVIAN policies.

Any family member has been evicted from federally-assisted housing in the last seven years.

Any PHA has ever terminated assistance under the program for any member of the family.

Any family member has committed fraud, bribery, or any other corrupt or criminal act in connection with any federal housing program.

The family currently owes rent or other amounts to any PHA in connection with the HCV, Certificate, Moderate Rehabilitation or public housing programs, LIHTC or other programs administered by CHAINLIVIAN.

The family has not reimbursed any PHA for amounts the PHA paid to an owner under a HAP contract for rent, damages to the unit, or other amounts owed by the family under the lease.

The family has breached the terms of a repayment agreement entered into with the PHA. A family member has engaged in or threatened

violent or abusive behavior toward CHAINLIVIAN personnel.

CHAINLIVIAN shall terminate participation of a family if CHAINLIVIAN discovers that an adult household member was admitted based on falsification or erroneously for negative background information, ~~The~~ CHAINLIVIAN will immediately pursue eviction or termination of assistance for the household member.

Abusive or violent behavior towards CHAINLIVIAN personnel includes verbal as well as physical abuse or violence. Use of racial epithets, or other language, written or oral, that is customarily used to intimidate may be considered abusive or violent behavior.

Threatening refers to oral or written threats or physical gestures that communicate intent to abuse or commit violence.

In making its decision to terminate assistance, ~~the~~ CHAINLIVIAN will consider alternatives as described in Section 12-II.C and other factors described in Sections 12-II.D and 12-II.E. Upon consideration of such alternatives and factors, the PHA may, on a case-by-case basis, choose not to terminate assistance.

Family Absence from the Unit [24 CFR 982.312]

The family may be absent from the unit for brief periods. The PHA must establish a policy on how long the family may be absent from the assisted unit. However, the family may not be absent from the unit for a period of more than 180 consecutive calendar days for any reason. Absence in this context means that no member of the family is residing in the unit.

If the family is absent from the unit for more than 180 consecutive calendar days, for any reason, or a housing assistance payment has not been made for more than 180 consecutive calendar days, the family's assistance will be terminated. Notice of termination will be sent in accordance with Section 12-II.F.

Insufficient Funding [24 CFR 982.454]

The PHA may terminate HAP contracts if the PHA determines, in accordance with HUD requirements, that funding under the consolidated ACC is insufficient to support continued assistance for families in the program.

CHAINLIVIAN Policy

~~The~~ CHAINLIVIAN will determine whether there is sufficient funding to pay for currently assisted families according to the policies in Part VIII of Chapter

16. If ~~the CHAINLIVIAN~~ determines there is a shortage of funding, prior to terminating any HAP contracts, ~~the CHAINLIVIAN~~ will determine if any other actions can be taken to reduce program costs.

In the event that ~~the CHAINLIVIAN~~ decides to stop issuing vouchers as a result of a funding shortfall, and ~~the CHAINLIVIAN~~ is not assisting the required number of special purpose vouchers (NED families, HUD-Veterans Affairs Supportive Housing (VASH) families, and family unification program (FUP) families), when ~~the CHAINLIVIAN~~ resumes issuing vouchers, ~~the CHAINLIVIAN~~ will issue vouchers first to the special purpose voucher families on its waiting list until it has reached the required number of special purpose vouchers, when applicable.

If after implementing all reasonable cost cutting measures there is not enough funding available to provide continued assistance for current participants, ~~the CHAINLIVIAN~~ will terminate HAP contracts as a last resort.

Prior to terminating any HAP contracts, ~~the CHAINLIVIAN~~ will inform the local HUD field office. ~~The CHAINLIVIAN~~ will terminate the minimum number needed in order to reduce HAP costs to a level within ~~the CHAINLIVIAN~~'s annual budget authority.

If ~~the CHAINLIVIAN~~ must terminate HAP contracts due to insufficient funding, ~~the CHAINLIVIAN~~ will do so in accordance with the following criteria and instructions:

Families comprising the required number of special purpose vouchers, including nonelderly disabled (NED), HUD-Veteran's Affairs Supportive Housing (HUD-VASH), and family unification program (FUP), families who are elderly, handicapped or disabled will be the last to be terminated.

PART II: APPROACH TO TERMINATION OF ASSISTANCE

12.II.A. OVERVIEW

The PHA is required by regulation to terminate a family's assistance if certain program rules are violated. For other types of offenses, the regulations give the PHA the discretion to either terminate the family's assistance or to take another action. This part discusses the various actions the PHA may choose to take when it has discretion, and outlines the criteria the PHA will use to make its decision about whether or not to terminate assistance. It also specifies the requirements for the notice that must be provided before terminating assistance.

12-II.B. METHOD OF TERMINATION [24 CFR 982.552(a)(3)]

The way in which the PHA terminates assistance depends upon individual circumstances. HUD permits the PHA to terminate assistance by:

- Terminating housing assistance payments under a current HAP contract,
- Refusing to approve a request for tenancy or to enter into a new HAP contract, or
- Refusing to process a request for or to provide assistance under portability procedures.

12-II.C. ALTERNATIVES TO TERMINATION OF ASSISTANCE

Change in Household Composition

As a condition of continued assistance, the PHA may require that any household member who participated in or was responsible for an offense no longer resides in the unit [24 CFR 982.552(c)(2)(ii)].

[CHAINLIVIAN](#) Policy

As a condition of continued assistance, the head of household must certify that the culpable family member has vacated the unit and will not be permitted to visit or to stay as a guest in the assisted unit. The family must present evidence of the former family member's current address upon [CHAINLIVIAN](#) request.

Repayment of Family Debts

[CHAINLIVIAN](#) Policy

If a family owes amounts to [the CHAINLIVIAN](#), as a condition of continued assistance, [the CHAINLIVIAN](#) will require the family to repay the full amount or to enter into a repayment agreement, within 30 days of receiving notice from [the CHAINLIVIAN](#) of the amount owed. See Chapter 16 for policies on repayment agreements.

If a family owes amounts to a previous owner, as a condition of a move with continued assistance, [the CHAINLIVIAN](#) will obtain the legal documentation from the owner requiring the family to repay the full amount or to enter into a repayment agreement with the previous owner, within 30 days of receiving notice from the previous owner of the amount owed. If the owner is unable to obtain legal documentation the family will be able to move.

12-II.D. CRITERIA FOR DECIDING TO TERMINATE ASSISTANCE

Evidence

For criminal activity, HUD permits the PHA to terminate assistance if a *preponderance of the evidence* indicates that a household member has engaged in the activity, regardless of whether the household member has been arrested or convicted [24 CFR 982.553(c)].

CHAINLIVIAN Policy

The CHAINLIVIAN will use the concept of the preponderance of the evidence as the standard for making all termination decisions.

Preponderance of the evidence is defined as evidence which is of greater weight or more convincing than the evidence which is offered in opposition to it; that is, evidence which as a whole shows that the fact sought to be proved is more probable than not. Preponderance of the evidence may not be determined by the number of witnesses, but by the greater weight of all evidence.

Consideration of Circumstances [24 CFR 982.552(c)(2)(i)]

The PHA is permitted, but not required, to consider all relevant circumstances when determining whether a family's assistance should be terminated.

CHAINLIVIAN Policy

The CHAINLIVIAN will consider the following factors when making its decision to terminate assistance:

The seriousness of the case, especially with respect to how it would affect other residents

The effects that termination of assistance may have on other members of the family who were not involved in the action or failure

The extent of participation or culpability of individual family members, including whether the culpable family member is a minor or a person with disabilities or (as discussed further in section 12-II.E) a victim of domestic violence, dating violence, sexual assault, or stalking

The length of time since the violation occurred, the family's recent history and the likelihood of favorable conduct in the future

In the case of drug or alcohol abuse, whether the culpable household member is participating in or has successfully completed a supervised drug or alcohol rehabilitation program or has otherwise been rehabilitated successfully

~~The CHAINLIVIAN~~ will require the participant to submit evidence of the household member's current participation in or successful completion of a supervised drug or alcohol rehabilitation program, or evidence of otherwise having been rehabilitated successfully.

In the case of program abuse, the dollar amount of the overpaid assistance and whether or not a false certification was signed by the family.

Reasonable Accommodation [24 CFR 982.552(c)(2)(iv)]

If the family includes a person with disabilities, the PHA's decision to terminate the family's assistance is subject to consideration of reasonable accommodation in accordance with 24 CFR Part 8.

CHAINLIVIAN Policy

If a family indicates that the behavior of a family member with a disability is the reason for a proposed termination of assistance, ~~the CHAINLIVIAN~~ will determine whether the behavior is related to the disability. If so, upon the family's request, ~~the CHAINLIVIAN~~ will determine whether alternative measures are appropriate as a reasonable accommodation. ~~The CHAINLIVIAN~~ will only consider accommodations that can reasonably be expected to address the behavior that is the basis of the proposed termination of assistance. See Chapter 2 for a discussion of reasonable accommodation.

12-II.E. TERMINATIONS RELATED TO DOMESTIC VIOLENCE, DATING VIOLENCE, SEXUAL ASSAULT, OR STALKING

This section addresses the protections against termination of assistance that the Violence against Women Act of 2013 (VAWA) provides for victims of domestic violence, dating violence, sexual assault and stalking. For general VAWA requirements and PHA policies pertaining to notification, documentation, and confidentiality, see section 1 6-IX of this plan, where definitions of key VAWA terms are also located.

VAWA Protections against Termination

VAWA provides four specific protections against termination of HCV assistance for victims of domestic violence, dating violence, sexual assault, or stalking. (*Note: The second, third, and fourth protections also apply to terminations of tenancy or occupancy by owners participating in the HCV program. So do the limitations discussed under the next heading.*)

First, VAWA provides that a PHA may not terminate assistance to a family that moves out of an assisted unit in violation of the lease, with or without prior

notification to the PHA, if the move occurred to protect the health or safety of a family member who is or has been the victim of domestic violence, dating violence, sexual assault, or stalking and who reasonably believed he or she was imminently threatened by harm from further violence if he or she remained in the unit [24 CFR 982.3 14(b)(4)].

Second, it provides that an incident or incidents of actual or threatened domestic violence, dating violence, sexual assault, or stalking may not be construed either as a serious or repeated lease violation by the victim or as good cause to terminate the assistance of the victim [24 CFR 5.2005(c)(1)].

Third, it provides that criminal activity directly related to domestic violence, dating violence, sexual assault, or stalking may not be construed as cause for terminating the assistance of a tenant if a member of the tenant's household, a guest, or another person under the tenant's control is the one engaging in the criminal activity and the tenant or an immediate family member of the tenant is the actual or threatened victim of the domestic violence, dating violence, sexual assault, or stalking [24 CFR 5.2005(c)(2)].

Fourth, it gives PHAs the authority to terminate assistance to any tenant or lawful occupant who engages in criminal acts of physical violence against family members or others without terminating assistance to, or otherwise penalizing, the victim of the violence [24 CFR 5.2009(a)].

Limitations on VAWA Protections [24 CFR 5.2005(d) and (e)]

VAWA does not limit the authority of a PHA to terminate the assistance of a victim of abuse for reasons unrelated to domestic violence, dating violence, sexual assault, or stalking so long as the PHA does not subject the victim to a more demanding standard than it applies to other program participants [24 CFR 5.2005(d)(1)].

Likewise, VAWA does not limit the authority of a PHA to terminate the assistance of a victim of domestic violence, dating violence, sexual assault, or stalking if the PHA can demonstrate an actual and imminent threat to other tenants or those employed at or providing service to the assisted property if the victim is not terminated from assistance [24 CFR 5.2005(d)(2)].

HUD regulations define *actual and imminent threat* to mean words, gestures, actions, or other indicators of a physical threat that (a) is real, (b) would occur within an immediate time frame, and (c) could result in death or serious bodily harm [24 CFR 5.2005(d)(2) and (e)]. In determining whether an individual would pose an actual and imminent threat, the factors to be considered include:

- The duration of the risk
- The nature and severity of the potential harm

- The likelihood that the potential harm will occur
- The length of time before the potential harm would occur [24 CFR 5.2005(e)]

Even when a victim poses an actual and imminent threat, however, HUD regulations authorize a PHA to terminate the victim’s assistance “only when there are no other actions that could be taken to reduce or eliminate the threat” [24 CFR 5.2005(d)(3)].

CHAINLIVIAN Policy

In determining whether a program participant who is a victim of domestic violence, dating violence, sexual assault, or stalking is an actual and imminent threat to other tenants or those employed at or providing service to a property, ~~the~~ CHAINLIVIAN will consider the following, and any other relevant, factors:

Whether the threat is toward an employee or tenant other than the victim of domestic violence, dating violence, sexual assault, or stalking

Whether the threat is a physical danger beyond a speculative threat

Whether the threat is likely to happen within a short period of time

Whether the threat to other tenants or employees can be eliminated in some other way, such as by helping the victim relocate to a confidential location or seeking a legal remedy to prevent the perpetrator from acting on the threat

If the participant wishes to contest ~~the~~ CHAINLIVIAN’s determination that he or she is an actual and imminent threat to other tenants or employees, the participant may do so as part of the informal hearing.

Documentation of Abuse [24 CFR 5.2007]

CHAINLIVIAN Policy

When an individual facing termination of assistance for reasons related to domestic violence, dating violence, sexual assault, or stalking claims protection under VAWA, ~~the~~ CHAINLIVIAN will request that the individual provide documentation supporting the claim in accordance with the policies in section 1 6-IX.D of this plan.

~~The~~ CHAINLIVIAN reserves the right to waive the documentation requirement if it determines that a statement or other corroborating evidence from the individual will suffice. In such cases ~~the~~ CHAINLIVIAN will document the waiver in the individual’s file.

Terminating the Assistance of a Domestic Violence Perpetrator

Although VAWA provides protection against termination of assistance for victims of domestic violence, it does not provide such protection for perpetrators. VAWA gives the PHA the explicit authority to “terminate assistance to any individual who is a tenant or lawful occupant and who engages in criminal acts of physical violence against family members or others” without terminating assistance to “or otherwise penalizing the victim of such violence who is also a tenant or lawful occupant” [24 CFR 5.2009(a)]. This authority is not dependent on a bifurcated lease or other eviction action by an owner against an individual family member. Further, this authority supersedes any local, state, or other federal law to the contrary. However, if the PHA chooses to exercise this authority, it must follow any procedures prescribed by HUD or by applicable local, state, or federal law regarding termination of assistance. This means that the PHA must follow the same rules when terminating assistance to an individual as it would when terminating the assistance of an entire family [3/16/07 *Federal Register* notice on the applicability of VAWA to HUD programs].

CHAINLIVIAN Policy

The CHAINLIVIAN will terminate assistance to a family member if ~~the CHAINLIVIAN~~ determines that the family member has committed criminal acts of physical violence against other family members or others. This action will not affect the assistance of the remaining, non-culpable family members.

In making its decision, ~~the CHAINLIVIAN~~ will consider all credible evidence, including, but not limited to, a signed certification (form HUD-50066) or other documentation of abuse submitted to ~~the CHAINLIVIAN~~ by the victim in accordance with this section and section 16-IX.D. ~~The CHAINLIVIAN~~ will also consider the factors in section 12-II.D. Upon such consideration, ~~the CHAINLIVIAN~~ may, on a case-by-case basis, choose not to terminate the assistance of the culpable family member.

If ~~the CHAINLIVIAN~~ does terminate the assistance of the culpable family member, it will do so in accordance with applicable law, HUD regulations, and the policies in this plan.

12-II.F. TERMINATION NOTICE

HUD regulations require PHAs to provide written notice of termination of assistance to a family only when the family is entitled to an informal hearing. However, since the family’s HAP contract and lease will also terminate when the family’s assistance terminates [form HUD-52641], it is a good business practice to

Provide electronic or written notification to both owner and family anytime assistance will be terminated, whether voluntarily or involuntarily.

CHAINLIVIAN Policy

Whenever a family's assistance will be terminated, ~~the CHAINLIVIAN~~ will send a written notice of termination to the family and to the owner of the family's unit. The notice will state the date on which the termination will become effective. This date generally will be at least 30 calendar days following the date of the termination notice, but exceptions will be made whenever HUD rules, other CHAINLIVIAN policies, or the circumstances surrounding the termination require.

If the family vacates the unit without properly notifying ~~the CHAINLIVIAN~~, the family waives its right to a thirty (30) day written notice.

When ~~the CHAINLIVIAN~~ notifies an owner that a family's assistance will be terminated, ~~the CHAINLIVIAN~~ will, if appropriate, advise the owner of his/her right to offer the family a separate, unassisted lease. The notice to the owner will not include any details regarding the reason for termination of assistance.

If a family whose assistance is being terminated is entitled to an informal hearing, the notice of termination that the PHA sends to the family must meet the additional HUD and PHA notice requirements discussed in section 16-III.C of this plan. Although HUD does not require PHAs to include information about the protections against termination of assistance provided by the Violence against Women Act of 2013 (VAWA) to victims of domestic violence, dating violence, sexual assault, or stalking, PHAs have the discretion to include such information.

CHAINLIVIAN Policy

Whenever ~~the CHAINLIVIAN~~ decides to terminate a family's assistance because of the family's action or failure to act, ~~the CHAINLIVIAN~~ will include in its termination notice the VAWA information described in section 16-IX.C of this plan and will request that a family member wishing to claim protection under VAWA notify ~~the CHAINLIVIAN~~ within 10 business days.

Still other notice requirements apply in two situations:

- If a criminal record is the basis of a family's termination, a copy of the record must accompany (or precede) the termination notice, and a copy of the record must also be provided to the subject of the record [24 CFR 982.553(d)].
- If immigration status is the basis of a family's termination, as discussed in section 12-I.D, the special notice requirements in section 16-III.D must be followed.

PART III: TERMINATION OF TENANCY BY THE OWNER

12- III.A. OVERVIEW

Termination of an assisted tenancy is a matter between the owner and the family; the PHA is not directly involved. However, the owner is under some constraints when terminating an assisted tenancy, and the reasons for which a tenancy is terminated dictate whether assistance also will be terminated. It is also the responsibility of the owner to enforce the obligations of his/her lease.

12-III.B. GROUNDS FOR OWNER TERMINATION OF TENANCY [24 CFR 982.310, 24 CFR 5.2005(c), and Form HUD-52641-A, Tenancy Addendum]

During the term of the lease, the owner is not permitted to terminate the tenancy except for serious or repeated violations of the lease, certain violations of state or local law, or other good cause, as listed in the lease.

Serious or Repeated Lease Violations

The owner is permitted to terminate the family's tenancy for serious or repeated violations of the terms and conditions of the lease, except when the violations are related to incidents of actual or threatened domestic violence, dating violence, sexual assault, or stalking and the victim is protected from eviction by the Violence against Women Act of 2005 (see section 12-II.E). A serious lease violation includes failure to pay the family's portion of the rent or other amounts due under the lease. However, the PHA's failure to make a HAP payment to the owner is not a violation of the lease between the family and the owner.

Violation of Federal, State, or Local Law

The owner is permitted to terminate the tenancy if a family member violates federal, state, or local law that imposes obligations in connection with the occupancy or use of the premises.

Criminal Activity or Alcohol Abuse

The owner may terminate tenancy during the term of the lease if any *covered person*—meaning any member of the household, a guest, or another person under the tenant's control—commits any of the following types of criminal activity (for applicable definitions see 24 CFR 5.100):

- Any criminal activity that threatens the health or safety of, or the right to peaceful enjoyment of the premises by, other residents (including property management staff residing on the premises)

- Any criminal activity that threatens the health or safety of, or the right to peaceful enjoyment of their residences by, persons residing in the immediate vicinity of the premises
- Any violent criminal activity on or near the premises
- Any drug-related criminal activity on or near the premises

However, in the case of criminal activity directly related to domestic violence, dating violence, sexual assault, or stalking, if the tenant or an immediate member of the tenant’s family is the victim, the criminal activity may not be construed as cause for terminating the victim’s tenancy (see section 12-II.E).

The owner may terminate tenancy during the term of the lease if any member of the household is:

- Fleeing to avoid prosecution, custody, or confinement after conviction for a crime or an attempt to commit a crime that is a felony under the laws of the place from which the individual flees, or that, in the case of the State of New Jersey, is a high misdemeanor; or
- Violating a condition of probation or parole imposed under federal or state law.

The owner may terminate tenancy during the term of the lease if any member of the household has engaged in abuse of alcohol that threatens the health, safety, or right to peaceful enjoyment of the premises by other residents.

Evidence of Criminal Activity

The owner may terminate tenancy and evict by judicial action a family for criminal activity by a covered person if the owner determines the covered person has engaged in the criminal activity, regardless of whether the covered person has been arrested or convicted for such activity and without satisfying the standard of proof used for a criminal conviction.

Other Good Cause

During the initial lease term, the owner may not terminate the tenancy for “other good cause” unless the owner is terminating the tenancy because of something the family did or failed to do. During the initial lease term or during any extension term, other good cause includes the disturbance of neighbors, destruction of property, or living or housekeeping habits that cause damage to the unit or premises.

After the initial lease term, “other good cause” for termination of tenancy by the

owner includes:

- Failure by the family to accept the offer of a new lease or revision
- The owner's desire to use the unit for personal or family use, or for a purpose other than as a residential rental unit
- A business or economic reason for termination of the tenancy (such as sale of the property, renovation of the unit, or desire to lease the unit at a higher rent)

After the initial lease term, the owner may give the family notice at any time, in accordance with the terms of the lease.

Note that "other good cause" does **not** include vacating a property that has been foreclosed upon during the lease term prior to the sale of that property. However, the new owner of the property may terminate the tenancy effective on the date of transfer of the unit if the owner will occupy the unit as a primary residence and has provided the tenant a notice to vacate at least 90 days before the effective date of such notice [Notice PIH 2010-49]. Further information on the protections afforded to tenants in the event of foreclosure can be found in Section 13-II.G.

12-III.C. EVICTION [24 CFR 982.310(e) and (f) and Form HUD-52641-A, Tenancy Addendum]

The owner must give the tenant a written notice that specifies the grounds for termination of tenancy during the term of the lease. The tenancy does not terminate before the owner has given this notice, and the notice must be given at or before commencement of the eviction action.

The notice of grounds may be included in, or may be combined with, any owner eviction notice to the tenant.

Eviction notice means a notice to vacate, or a complaint or other initial pleading used under state or local law to commence an eviction action. The owner may only evict the tenant from the unit by instituting a court action. The owner must give the PHA a copy of any eviction notice at the same time the owner notifies the family. The family is also required to give the PHA a copy of any eviction notice (see Chapter 5).

[CHAINLIVIAN](#) Policy

If the eviction action is finalized in court, the housing provider must provide the PHA with documentation related to the eviction, including notice of the eviction date, as soon as possible, but no later than 5 business days following the court-ordered eviction. If the family is legally terminated from the unit, [CHAINLIVIAN](#)'s compliance department will begin termination proceedings against the family. The owner must provide the writ of possession before the termination process can begin.

12-III.D. DECIDING WHETHER TO TERMINATE TENANCY [24 CFR 982.310(h), 24 CFR 982.310(h)(4)]

An owner who has grounds to terminate a tenancy is not required to do so, and may consider all of the circumstances relevant to a particular case before making a decision. These might include:

- The nature of the offending action
- The seriousness of the offending action;
- The effect on the community of the termination, or of the owner's failure to terminate the tenancy;
- The extent of participation by the leaseholder in the offending action;
- The effect of termination of tenancy on household members not involved in the offending activity;
- The demand for assisted housing by families who will adhere to lease responsibilities;
- The extent to which the leaseholder has shown personal responsibility and taken all reasonable steps to prevent or mitigate the offending action;
- The effect of the owner's action on the integrity of the program.

The owner may require a family to exclude a household member in order to continue to reside in the assisted unit, where that household member has participated in or been culpable for action or failure to act that warrants termination.

In determining whether to terminate tenancy for illegal use of drugs or alcohol abuse by a household member who is no longer engaged in such behavior, the owner may consider whether such household member is participating in or has successfully completed a supervised drug or alcohol rehabilitation program, or has otherwise been rehabilitated successfully (42 U.S.C. 13661). For this purpose, the owner may require the tenant to submit evidence of the household member's current participation in, or successful completion of, a supervised drug or alcohol rehabilitation program or evidence of otherwise having been rehabilitated successfully.

The owner's termination of tenancy actions must be consistent with the fair housing and equal opportunity provisions in 24 CFR 5.105.

An owner's decision to terminate tenancy for incidents related to domestic violence, dating violence, sexual assault, or stalking is limited by the Violence against

Women Act of 2013 (VAWA) and the conforming regulations in 24 CFR Part 5, Subpart L. (See section 12-II.E.)

12-III.E. EFFECT OF TENANCY TERMINATION ON THE FAMILY'S ASSISTANCE

If a termination is not due to a serious or repeated violation of the lease, and if the PHA has no other grounds for termination of assistance, the PHA may issue a new voucher so that the family can move with continued assistance (see Chapter 10).

EXHIBIT 12-1: STATEMENT OF FAMILY OBLIGATIONS

Following is a listing of a participant family's obligations under the HCV program:

- The family must supply any information that the PHA or HUD determines to be necessary, including submission of required evidence of citizenship or eligible immigration status.
- The family must supply any information requested by the PHA or HUD for use in a regularly scheduled reexamination or interim reexamination of family income and composition.
- The family must disclose and verify social security numbers and sign and submit consent forms for obtaining information.
- Any information supplied by the family must be true and complete.
- The family is responsible for any Housing Quality Standards (HQS/UPCS) breach by the family caused by failure to pay tenant-provided utilities or appliances, or damages to the dwelling unit or premises beyond normal wear and tear caused by any member of the household or guest.

[CHAINLIVIAN Policy](#)

Damages beyond normal wear and tear will be considered to be damages which could be assessed against the security deposit.

- The family must allow [the CHAINLIVIAN](#) to inspect the unit at reasonable times and after reasonable notice, as described in Chapter 8 of this plan.
- The family must not commit any serious or repeated violation of the lease.

[CHAINLIVIAN Policy](#)

[The CHAINLIVIAN](#) will determine if a family has committed serious or repeated violations of the lease based on available evidence, including but not limited to, a court-ordered eviction or an owner's notice to evict.

Serious and repeated lease violations will include, but not be limited to, nonpayment of rent, disturbance of neighbors, destruction of property, living or housekeeping habits that cause damage to the unit or premises, and

criminal activity. Generally, the criterion to be used will be whether or not the reason for the eviction was the fault of the tenant or guests. Any incidents of, or criminal activity related to, domestic violence, dating violence, or stalking will not be construed as serious or repeated lease violations by the victim [24 CFR 5.2005(c)(1)].

- The family must notify the PHA and the owner before moving out of the unit or terminating the lease.

CHAINLIVIAN Policy

The family must comply with lease requirements regarding written notice to the owner. The family must provide written notice to the PHA at the same time the owner is notified.

- The family must promptly give ~~the~~ CHAINLIVIAN a copy of any owner eviction notice.
- The family must use the assisted unit for residence by the family. The unit must be the family's only residence.

The composition of the assisted family residing in the unit must be approved by the PHA. The family must promptly notify the PHA in writing of the birth, adoption, or court-awarded custody of a child. The family must request PHA approval to add any other family member as an occupant of the unit.

CHAINLIVIAN Policy

The request to add a family member must be submitted in writing and approved prior to the person moving into the unit. ~~The~~ CHAINLIVIAN will determine eligibility of the new member in accordance with the policies in Chapter 3.

- The family must promptly notify ~~the~~ CHAINLIVIAN in writing if any family member no longer lives in the unit.
- If ~~the~~ CHAINLIVIAN has given approval, a foster child or a live-in aide may reside in the unit. ~~The~~ CHAINLIVIAN has the discretion to adopt reasonable policies concerning residency by a foster child or a live-in aide, and to define when CHAINLIVIAN consent may be given or denied. For policies related to the request and approval/disapproval of foster children, foster adults, and live-in aides, see Chapter 3 (Sections I.K and I.M), and Chapter 11 (Section II.B).
- The family must not sublease the unit, assign the lease, or transfer the unit.

CHAINLIVIAN Policy

Subleasing includes receiving payment to cover rent and utility costs by a person living in the unit who is not listed as a family member.

- The family must supply any information requested by ~~the~~ CHAINLIVIAN to verify that the family is living in the unit or information related to family absence from the unit.
- The family must promptly notify ~~the~~ CHAINLIVIAN when the family is absent from the unit.

CHAINLIVIAN Policy

Notice is required under this provision only when all family members will be absent from the unit for an extended period. An extended period is defined as any period greater than 30 calendar days. Written notice must be provided to ~~the~~ CHAINLIVIAN at the start of the extended absence.

- The family must pay utility bills and provide and maintain any appliances that the owner is not required to provide under the lease [Form HUD-52646, Voucher].
- The family must not own or have any interest in the unit, (other than in a cooperative and owners of a manufactured home leasing a manufactured home space).
- Family members must not commit fraud, bribery, or any other corrupt or criminal act in connection with the program. (See Chapter 14, Program Integrity for additional information).
- Family members must not engage in drug-related criminal activity or violent criminal activity or other criminal activity that threatens the health, safety or right to peaceful enjoyment of other residents and persons residing in the immediate vicinity of the premises. See Chapter 12 for HUD and PHA policies related to drug-related and violent criminal activity.
- Members of the household must not engage in abuse of alcohol in a way that threatens the health, safety or right to peaceful enjoyment of the other residents and persons residing in the immediate vicinity of the premises. See Chapter 12 for a discussion of HUD and PHA policies related to alcohol abuse.
- An assisted family or member of the family must not receive HCV program assistance while receiving another housing subsidy, for the same unit or a different unit under any other federal, state or local housing assistance program.
- A family must not receive HCV program assistance while residing in a unit

owned by a parent, child, grandparent, grandchild, sister or brother of any member of the family, unless the PHA has determined (and has notified the owner and the family of such determination) that approving rental of the unit, notwithstanding such relationship, would provide reasonable accommodation for a family member who is a person with disabilities. [Form HUD-52646, Voucher].

DRAFT

Chapter 13

HOUSING PROVIDERS

INTRODUCTION

Housing providers play a central role in the HCV program by supplying decent, safe, and sanitary housing for participating families.

The term “housing provider” refers to any person or entity with the legal right to lease or sublease a unit to a participant in the HCV program [24 CFR 982.4(b)]. The term “housing provider” includes a principal or other interested party [24 CFR 982.453; 24 CFR 982.306(f)], such as a designated agent of the housing provider.

Housing providers have numerous responsibilities under the program, including screening and leasing to families, maintaining the dwelling unit, enforcing the lease, and complying with various contractual obligations. However, this chapter is not meant to be an overview of all aspects of owner participation in the HCV program.

The chapter is organized in two parts:

Part I: Housing Providers in the HCV Program. This part discusses the role of an owner in the PHA’s HCV program and highlights key housing provider rights and responsibilities.

Part II: HAP Contracts. This part explains provisions of the HAP contract and the relationship between the PHA and the housing provider as expressed in the HAP contract.

For detailed information about HCV program responsibilities and processes, including PHA policies in key areas, housing providers will need to refer to several other chapters in this plan. Where appropriate, Chapter 13 will reference the other chapters.

PART I. HOUSING PROVIDER IN THE HCV PROGRAM

13-1.A. HOUSING PROVIDER RECRUITMENT AND RETENTION [HCV GB, pp. 2-4 to 2-6]

Recruitment

PHAs are responsible for ensuring that the families that they serve have access to all types and ranges of affordable housing in the PHA's jurisdiction, particularly housing outside areas of concentrated poverty. A critical element in fulfilling this responsibility is for the PHA to ensure that a sufficient number of housing providers, representing all types and ranges of affordable housing in the PHA's jurisdiction, are willing to participate in the HCV program.

To accomplish this objective, PHAs must identify and recruit new housing providers to participate in the program.

[CHAINLIVIAN](#) Policy

~~The~~ [CHAINLIVIAN](#) will conduct owner outreach to ensure that owners are familiar with the program and its advantages. ~~The~~ [CHAINLIVIAN](#) will actively recruit housing providers with property located outside areas of concentrated low-income housing. These outreach strategies will include:

Distributing printed material about the program to housing providers, real estate investors, apartment complexes, and property managers,

Cold calling housing providers and property managers,

Conducting an annual housing provider symposium,

Attending HOA meetings as well as apartment complex association networking events,

Developing working relationships with real estate brokers and real estate investment group,

Outreach strategies will be monitored for effectiveness and adapted accordingly.

Retention

In addition to recruiting housing providers to participate in the HCV program, the PHA must also provide the kind of customer service and program update information sessions that will encourage participating housing providers to remain active in the program.

CHAINLIVIAN Policy

All CHAINLIVIAN activities that may affect a housing provider's ability to lease a unit will be processed as rapidly as possible, in order to minimize vacancy losses for housing providers.

The CHAINLIVIAN will provide housing providers the opportunity to attend a Housing Provider Outreach and Information meeting that explains the program, including HUD and CHAINLIVIAN policies and procedures, in easy-to-understand language.

The CHAINLIVIAN will give special attention to helping new housing providers succeed through activities such as:

- Carefully explaining the new lease up process

- Inviting all new housing providers to a monthly "Housing Provider Outreach and Information" meeting

- Providing written information about how the program operates, including a sample inspection checklist and a list of frequently asked questions.

Additional services may be undertaken on an as-needed basis, and as resources permit.

INLIVIAN has been approved through the agency's MTW authority to implement a Housing Provider Incentive Program. This program has been implemented to retain and recruit Housing Providers. Incentives will be contingent upon funding availability

13-I.B. BASIC HCV PROGRAM REQUIREMENTS

HUD requires the PHA to aid families in their housing search by providing the family with directions about how to find a list of housing providers or other parties known to the PHA who may be willing to lease a unit to the family, or to help the family find a unit. Although the PHA cannot maintain a list of housing providers that are pre-qualified to participate in the program, housing providers may indicate to the PHA their willingness to lease a unit to an eligible HCV family, or to help the HCV family find a unit [24 CFR 982.301(b) (1 1)].

CHAINLIVIAN Policy

Housing providers who wish to indicate their willingness to lease a unit to an eligible HCV family or to help the HCV family find a unit must notify ~~the~~ CHAINLIVIAN. The CHAINLIVIAN will maintain a binder of available properties of such owners in the HCV Resource Room for applicants and

participants to review. This listing will be open to all housing providers and will be accessible to participants during walk in days.

When a family approaches a housing provider to apply for tenancy, the housing provider is responsible for screening the family and deciding whether to lease to the family, just as the housing provider would with any market rate tenant. ~~The~~ [CHAINLIVIAN](#) has no liability or responsibility to the housing provider or other persons for the family's behavior or suitability for tenancy. See chapters 3 and 9 for more detail on tenant family screening policies and process.

If the housing provider is willing, the family and the owner must jointly complete a Request for Tenancy Approval (RFTA, Form HUD 52517), which constitutes the family's request for assistance in the specified unit, and which documents the owner's willingness to lease to the family and to follow the program's requirements. When submitted to ~~the~~ [CHAINLIVIAN](#), this document is the first step in the process of obtaining approval for the family to receive the financial assistance it will need in order to occupy the unit. Also submitted with the RFTA is a copy of the housing provider's proposed dwelling lease, including the HUD-required Tenancy Addendum (Form HUD- 52641-A). See Chapter 9 for more detail on request for tenancy approval policies and process.

HUD regulations stipulate that an assisted tenancy can be approved only under certain conditions.

The housing provider must be qualified to participate in the program [24 CFR 982.3 06]. Some housing providers are precluded from participating in the program, or from renting to a particular family, either because of their past history with this or another federal housing program, or because of certain conflicts of interest. Housing provider qualifications are discussed later in this chapter.

The selected unit must be of a type that is eligible for the program [24 CFR 982.305(a)]. Certain types of dwelling units cannot be assisted under the HCV program. Other types may be assisted under certain conditions. In addition, the housing provider must document legal ownership of the specified unit. See chapter 9 for more detail on unit eligibility policies and process.

The selected unit must meet HUD's Housing Quality Standards (HQS/UPCS)/UPCS and/or equivalent state or local standards approved by HUD [24 CFR 982.3 05(a)]. ~~The~~ [CHAINLIVIAN](#) will inspect the housing provider's unit at initial lease up, annual re-certification, or for a special request inspection to ensure that the unit continues to meet HQS/UPCS requirements. See Chapter 8 for a discussion of the HQS/UPCS standards, as well as the process for HQS/UPCS inspections at initial lease-up and throughout the family's tenancy.

~~The~~ [CHAINLIVIAN](#) must determine that the cost of the unit is reasonable [24 CFR 982.305(a)]. The rent must be reasonable in relation to comparable unassisted units in the area and must not be in excess of rents charged by the owner for comparable, unassisted units on the premises. See chapter 8 for a discussion of

requirements and policies on rent reasonableness, rent comparability and the rent reasonableness determination process.

At initial lease-up of a unit, ~~the CHAINLIVIAN~~ must determine that the share of rent to be paid by the family does not exceed 40 percent of the family's monthly adjusted income [24 CFR 982.305(a)]. See chapter 6 for a discussion of the calculation of family income, family share of rent and HAP.

The dwelling lease must comply with all program requirements [24 CFR 982.3 08]. Housing providers are encouraged to use their standard leases when renting to an assisted family. However, the HCV program requires that the Tenancy Addendum, which helps standardize the tenancy requirements for all assisted families, be added word-for-word to that lease. See chapter 9 for a discussion of the dwelling lease and tenancy addendum, including lease terms and provisions. ~~The CHAINLIVIAN~~ and the owner enter into a formal contractual relationship by executing the Housing Assistance Payment (HAP) Contract (Form HUD-52641). The HAP contract format is prescribed by HUD. See chapter 9 for a discussion of the HAP contract execution process. Specific HAP contract provisions and responsibilities are discussed in Part II of Chapter 13.

13-I.C. HOUSING PROVIDER RESPONSIBILITIES [24 CFR 982.452]

The basic housing provider responsibilities in the HCV program are outlined in the regulations as follows:

- Performing all of the housing provider's obligations under the housing assistance payments (HAP) contract and the lease
- Performing all management and rental functions for the assisted unit, including selecting a voucher-holder to lease the unit, and deciding if the family is suitable for tenancy of the unit
- Maintaining the unit in accordance with the Housing Quality Standards (HQS/UPCS), including performance of ordinary and extraordinary maintenance
- Complying with equal opportunity requirements
- Preparing and furnishing to the PHA information required under the HAP contract
- Collecting from the family any security deposit, the tenant's contribution to rent (that part of rent to housing provider not covered by the housing assistance payment from the PHA), and any charges for unit damage by the family. -
- Enforcing tenant obligations under the dwelling lease
- Paying for utilities and services (unless paid by the family under the lease)
- Making modifications to a dwelling unit occupied or to be occupied by a disabled person [24 CFR 100.203]

- Complying with the Violence against Women Reauthorization Act of 2013 (VAWA) when screening prospective HCV tenants or terminating the tenancy of an HCV family (see 24 CFR Part 5, Subpart L; 24 CFR 982.3 10(h)(4); and 24 CFR 982.452(b)(1))

13-I.D. HOUSING PROVIDER QUALIFICATIONS

The PHA does not formally approve a housing provider to participate in the HCV program. However, there are a number of criteria where the PHA may deny approval of an assisted tenancy based on past housing provider behavior, conflict of interest, or other housing provider related issues. No housing provider has a right to participate in the HCV program [24 CFR 982.306(e)].

Housing Provider Barred from Participation [24 CFR 982.306(a) and (b)]

The PHA must not approve the assisted tenancy if the PHA has been informed that the housing provider has been debarred, suspended, or subject to a limited denial of participation under 24 CFR part 24. HUD may direct the PHA not to approve a tenancy request if a court or administrative agency has determined that the housing provider violated the Fair Housing Act or other federal equal opportunity requirements, or if such an action is pending.

Leasing to Relatives [24 CFR 982.306(d), HCV GB p. 11-2]

The PHA must not approve a RFTA if the housing provider is the parent, child, grandparent, grandchild, sister, or brother of any member of the family. The PHA may make an exception as a reasonable accommodation for a family member with a disability. The housing provider is required to certify that no such relationship exists. This restriction applies at the time that the family receives assistance under the HCV program for occupancy of a particular unit. Current contracts on behalf of owners and families that are related may continue, but any new leases or contracts for these families may not be approved.

Conflict of Interest [24 CFR 982.161; HCV GB p. 8-19]

The PHA must not approve a tenancy in which any of the following classes of persons has any interest, direct or indirect, during tenure or for one year thereafter:

- Any present or former member or officer of the PHA (except a participant commissioner)
- Any employee of the PHA, or any contractor, subcontractor or agent of the PHA, who formulates policy or who influences decisions with respect to the programs
- Any public official, member of a governing body, or State or local legislator,

who exercises functions or responsibilities with respect to the programs

- Any member of the Congress of the United States

HUD may waive the conflict of interest requirements, except for members of Congress, for good cause. The PHA must submit a waiver request to the appropriate HUD Field Office for determination.

Any waiver request submitted by the PHA must include [HCV Guidebook pp.11 -2 and 11-3]:

- Complete statement of the facts of the case;
- Analysis of the specific conflict of interest provision of the HAP contract and justification as to why the provision should be waived;
- Analysis of and statement of consistency with state and local laws. The local HUD office, the PHA, or both parties may conduct this analysis. Where appropriate, an opinion by the state's attorney general should be obtained;
- Opinion by the local HUD office as to whether there would be an appearance of impropriety if the waiver were granted;
- Statement regarding alternative existing housing available for lease under the HCV program or other assisted housing if the waiver is denied;
- If the case involves a hardship for a particular family, statement of the circumstances and discussion of possible alternatives;
- If the case involves a public official or member of the governing body, explanation of his/her duties under state or local law, including reference to any responsibilities involving the HCV program;
- If the case involves employment of a family member by the PHA or assistance under the HCV program for an eligible PHA employee, explanation of the responsibilities and duties of the position, including any related to the HCV program;
- If the case involves an investment on the part of a member, officer, or employee of the PHA, description of the nature of the investment, including disclosure/divestiture plans.

Where the PHA has requested a conflict of interest waiver, the PHA may not execute the HAP contract until HUD has made a decision on the waiver request.

[CHAINLIVIAN Policy](#)

In considering whether to request a conflict of interest waiver from HUD, ~~the~~ [CHAINLIVIAN](#) will consider factors for waiving the requirement; consistency with state and local laws; the existence of alternative housing available to families; the individual circumstances of a particular family; the specific duties of individuals whose positions present a possible conflict of interest; the nature of any financial investment in the property and plans for

disclosure/divestiture; and the possible appearance of impropriety.

Owner Actions That May Result in Disapproval of a Tenancy Request [24 CFR 982.306(c)]

HUD regulations permit the PHA, at the PHA's discretion, to refuse to approve a request for tenancy if the owner has committed any of a number of different actions.

If the PHA disapproves a request for tenancy because an owner is not qualified, it may not terminate the HAP contract for any assisted families that are already living in the owner's properties unless the owner has violated the HAP contract for those units [HCV GB p. 11-4].

CHAINLIVIAN Policy

The CHAINLIVIAN will refuse to approve a request for tenancy if it becomes aware that any of the following are true:

The housing provider has violated obligations under a HAP contract under Section 8 of the 1937 Act (42 U.S.C. 1437f);

The housing provider has committed fraud, bribery or any other corrupt or criminal act in connection with any federal housing program;

The housing provider has engaged in any drug-related criminal activity or any violent criminal activity;

The housing provider has a history or practice of non-compliance with the HQS/UPCS for units leased under the tenant-based programs, or with applicable housing standards for units leased with project-based Section 8 assistance or leased under any other federal housing program;

The housing provider has a history or practice of failing to terminate tenancy of tenants of units assisted under Section 8 or any other federally

assisted housing program for activity engaged in by the tenant, any member of the household, a guest or another person under the control of any member of the household that: (i) Threatens the right to peaceful enjoyment of the premises by other residents; (ii) Threatens the health or safety of other residents, of employees of ~~the~~ [CHAINLIVIAN](#), or of housing provider employees or other persons engaged in management of the housing; (iii) Threatens the health or safety of, or the right to peaceful enjoyment of their residences, by persons residing in the immediate vicinity of the premises; or (iv) Is drug- related criminal activity or violent criminal activity;

The housing provider has a history or practice of renting units that fail to meet state or local housing codes; or

The housing provider has not paid state or local real estate taxes, fines, or assessment.

In considering whether to disapprove owners for any of the discretionary reasons listed above, ~~the~~ [CHAINLIVIAN](#) will consider any mitigating factors. Such factors may include, but are not limited to, the seriousness of the violation in relation to program requirements, the impact on the ability of families to lease units under the program, health and safety of participating families, among others. Upon consideration of such circumstances, ~~the~~ [CHAINLIVIAN](#) may, on a case-by-case basis, choose to approve a housing provider

Legal Ownership of Unit

The following represents PHA policy on legal ownership of a dwelling unit to be assisted under the HCV program.

[CHAINLIVIAN](#) Policy

~~The~~ [CHAINLIVIAN](#) will only enter into a contractual relationship with the legal owner of a qualified unit. No tenancy will be approved without acceptable documentation of legal ownership (e.g., deed of trust, proof of taxes for most recent year). Exceptions will be made if Property Management Agreement or Power of Attorney documentation provided.

13-I.E. NON-DISCRIMINATION [HAP Contract – Form HUD-52641]

The housing provider must not discriminate against any person because of race, color, religion, sex, national origin, age, familial status, or disability, in connection with any actions or responsibilities under the HCV program and the HAP contract with the PHA.

The housing provider must cooperate with the PHA and with HUD in conducting any

equal opportunity compliance reviews and complaint investigations in connection with the HCV program and the HAP contract with the PHA.

See Chapter 2 for a more thorough discussion of Fair Housing and Equal Opportunity requirements in the HCV program.

PART II. HAP CONTRACTS

13-II.A. OVERVIEW

The HAP contract represents a written agreement between the PHA and the housing provider of the dwelling unit occupied by a HCV assisted family. The contract spells out the housing provider's responsibilities under the program, as well as the PHA's obligations. Under the HAP contract, the PHA agrees to make housing assistance payments to the owner on behalf of a specific family occupying a specific unit.

The HAP contract is used for all HCV program tenancies except for assistance under the Section 8 homeownership program, and assistance to families that own a manufactured home and lease the space. See chapter 15 for a discussion of any special housing types included in the PHA's HCV program.

If the PHA has given approval for the family of the assisted tenancy, the housing provider and the PHA execute the HAP contract. See chapter 9 for a discussion of the leasing process, including provisions for execution of the HAP contract.

13-II.B. HAP CONTRACT CONTENTS

The HAP contract format is required by HUD, specifically Housing Assistance Payment (HAP) Contract, Form HUD-52641.

The HAP contract contains three parts.

Part A of the contract includes basic **contract information** about the name of the tenant family, address of the contract unit, names of all household members, first and last dates of initial lease term, amount of initial monthly rent to housing provider, amount of initial housing assistance payment, utilities and appliances to be supplied by owner and tenant, signatures of PHA and housing provider [HCV Guidebook, pp 11-10 and 11-11].

In general, the HAP contract cannot be modified. However, PHAs do have the discretion to add language to Part A of the HAP contract which prohibits the housing provider from collecting a security deposit in excess of private market practices or in excess of amounts charged to unassisted tenants. PHA policy on the amount of

security deposit an owner may collect is found in chapter 9.

In addition, PHAs have the discretion to add language to Part A of the HAP contract that defines when the housing assistance payment by the PHA is deemed received by the owner (e.g., upon mailing by the PHA or actual receipt by the housing provider).

CHAINLIVIAN Policy

The CHAINLIVIAN has modified the HAP to meet its Moving to Work information. Part B is the body of the contract. It describes in detail program requirements affecting the owner and owner roles and responsibilities under the HCV program. Most of the requirements contained in Part B of the HAP contract are outlined elsewhere in this plan. Topics addressed in Part B include:

- Lease of Contract Unit
- Maintenance, Utilities, and Other Services
- Term of HAP Contract
- Provision and Payment of Utilities and Appliances
- Rent to Housing Provider: Reasonable Rent
- PHA Payment to Housing Provider
- Prohibition of Discrimination
- Housing Provider's Breach of HAP Contract
- PHA and HUD Access to Premises and Housing Provider's Records
- Exclusion of Third Party Rights
- Conflict of Interest
- Assignment of the HAP Contract

- Written Notices
- Entire Agreement Interpretation

Part C of the contract includes the Tenancy Addendum (Form HUD-52641-A). The addendum sets forth the tenancy requirements for the program and the composition of the household, as approved by the PHA. The housing provider must sign the HUD Tenancy Addendum with the prospective tenant, and the tenant has the right to enforce the Tenancy Addendum against the owner. The terms of the Tenancy Addendum prevail over any other provisions of the lease.

13-II.C. HAP CONTRACT PAYMENTS

General

During the term of the HAP contract, and subject to the provisions of the HAP contract, the PHA must make monthly HAP payments to the housing provider on behalf of the family, at the beginning of each month. If a lease term begins after the first of the month, the HAP payment for the first month is prorated for a partial month.

The amount of the HAP payment is determined according to the policies described in Chapter 6, and is subject to change during the term of the HAP contract. The PHA must notify the owner and the family in writing of any changes in the HAP payment.

HAP payments can be made only during the lease term, and only while the family is residing in the unit.

The monthly HAP payment by the PHA is credited toward the monthly rent to owner under the family's lease. The total of the rent paid by the tenant, plus the PHA HAP payment, should be equal to the rent specified in the lease (the rent to owner).

The family is not responsible for payment of the HAP payment, and the PHA is not responsible for payment of the family share of rent.

The family's share of the rent cannot be more than the difference between the total rent to the owner and the HAP payment. The housing provider may not demand or accept any rent payment from the tenant in excess of this maximum [24 CFR 982.45 1(b)(4)]. The owner may not charge the tenant extra amounts for items customarily included in rent in the locality, or provided at no additional cost to unsubsidized tenants in the premises [24 CFR 982.5 10(c)]. See chapter 9 for a discussion of separate, non-lease agreements for services, appliances and other items that are not included in the lease.

If the housing provider receives any excess HAP from the PHA, the excess amount must be returned immediately. If the PHA determines that the owner is not entitled to all or a portion of the HAP, the PHA may deduct the amount of overpayment from any amounts due to the owner, including amounts due under any other Section 8 HCV contract. See Chapter 16 for additional detail on owner reimbursement of HAP overpayments.

Housing Provider Certification of Compliance

Unless the owner complies with all provisions of the HAP contract, the owner is not entitled to receive housing assistance payments under the HAP contract [HAP Contract – Form HUD-52641].

By accepting the monthly check from the PHA, the housing provider certifies to compliance with the terms of the HAP contract. This includes certification that the housing provider is maintaining the unit and premises in accordance with HQS/UPCS; that the contract unit is leased to the tenant family and, to the best of the owner's knowledge, the family resides in the unit as the family's only residence; the rent to owner does not exceed rents charged by the owner for comparable unassisted units on the premises; and that the owner does not receive (other than rent to housing provider) any additional payments or other consideration for rent of the contract unit during the HAP term.

Late HAP Payments [24 CFR 982.451(a)(5)]

The PHA is responsible for making HAP payments promptly when due to the housing provider, in accordance with the terms of the HAP contract. After the first two calendar months of the HAP contract term, the HAP contract provides for penalties if the PHA fails to make the HAP payment on time.

Penalties for late HAP payments can only be imposed if 1) the penalties are in accordance with generally accepted local rental market practices and law governing penalties for late payment by tenants; 2) it is the housing provider's normal business practice to charge late payment penalties for both assisted and unassisted families; and 3) the housing provider charges the assisted family for late payment of the family's share of the rent.

The PHA is not required to pay a late payment penalty if HUD determines that the payment is late for reasons beyond the PHA's control. In addition, late payment penalties are not required if the PHA intentionally delays or denies payment as a remedy to a housing provider breach of the HAP contract [HCV Guidebook p. 11-7].

Termination of HAP Payments [24 CFR 982.3 11(b)]

The PHA must continue making housing assistance payments to the housing provider in accordance with the HAP contract as long as the tenant continues to occupy the unit and the HAP contract is not violated.

HAP payments terminate when the HAP contract terminates or when the tenancy is terminated in accordance with the terms of the lease.

If the housing provider has initiated eviction proceedings against the family and the family continues to reside in the unit, the PHA must continue to make housing assistance payments to the owner until the owner has obtained a writ of possession or other process allowing the owner to evict the tenant.

CHAINLIVIAN Policy

The housing provider must inform ~~the~~ CHAINLIVIAN when the housing provider has initiated eviction proceedings against the family and the family continues to reside in the unit.

The housing provider must inform ~~the~~ CHAINLIVIAN when the housing provider has obtained a court judgment or other process allowing the owner to evict the tenant, and provide ~~the~~ CHAINLIVIAN with a copy of such judgment or determination.

After the housing provider has obtained a court judgment or other process allowing the housing provider to evict the tenant, ~~the~~ CHAINLIVIAN will continue to make HAP payments to the owner until the family actually moves from the unit or until the family is physically evicted from the unit, whichever is earlier. The housing provider must inform ~~the~~ CHAINLIVIAN of the date when the family actually moves from the unit or the family is physically evicted from the unit.

13-II.D. BREACH OF HAP CONTRACT [24 CFR 982.453]

Any of the following actions by the owner constitutes a breach of the HAP contract:

- If the housing provider violates any obligations under the HAP contract including failure to maintain the unit in accordance with HQS/UPCS
- If the housing provider has violated any obligation under any other HAP contract under Section 8
- If the housing provider has committed fraud, bribery or any other corrupt or criminal act in connection with any federal housing program
- For projects with mortgages insured by HUD or loans made by HUD, if the housing provider has failed to comply with the regulation for the applicable program; or
if the housing provider has committed fraud, bribery or any other corrupt or criminal act in connection with the mortgage or loan

- If the housing provider has engaged in drug-related criminal activity
- If the housing provider has committed any violent criminal activity

If the PHA determines that a breach of the HAP contract has occurred, it may exercise any of its rights and remedies under the HAP contract.

The PHA rights and remedies against the housing provider under the HAP contract include recovery of any HAP overpayment, suspension of housing assistance payments, abatement or reduction of the housing assistance payment, termination of the payment or termination the HAP contract. The PHA may also obtain additional relief by judicial order or action.

The PHA must notify the housing provider of its determination and provide in writing the reasons for the determination. The notice may require the owner to take corrective action by an established deadline. The PHA must provide the owner with written notice of any reduction in housing assistance payments or the termination of the HAP contract.

CHAINLIVIAN Policy

Before ~~the~~ CHAINLIVIAN invokes a remedy against an owner, ~~the~~ CHAINLIVIAN will evaluate all information and documents available to determine if the contract has been breached.

If relevant, ~~the~~ CHAINLIVIAN will conduct an audit of the owner's records pertaining to the tenancy or unit.

If it is determined that the owner has breached the contract, ~~the~~ CHAINLIVIAN will consider all of the relevant factors including the seriousness of the breach, the effect on the family, the owner's record of compliance and the number and seriousness of any prior HAP contract violations.

13-II.E. HAP CONTRACT TERM AND TERMINATIONS

The term of the HAP contract runs concurrently with the term of the dwelling lease [24 CFR 982.45 1(a)(2)], beginning on the first day of the initial term of the lease and terminating on the last day of the term of the lease, including any lease term extensions.

The HAP contract and the housing assistance payments made under the HAP contract terminate if [HCV GB pp.11-4 and 11-5, pg. 15-3]:

- The housing provider or the family terminates the lease;
- The lease expires;

- The PHA terminates the HAP contract;
- The PHA terminates assistance for the family;
- The family moves from the assisted unit. In this situation, the housing provider is entitled to keep the housing assistance payment for the month when the family moves out of the unit.
- 180 calendar days have elapsed since the PHA made the last housing assistance payment to the owner;
- The family is absent from the unit for longer than the maximum period permitted by the PHA;
- The Annual Contributions Contract (ACC) between the PHA and HUD expires
- The PHA elects to terminate the HAP contract.

CHAINLIVIAN Policy

The CHAINLIVIAN may elect to terminate the HAP contract in each of the following situations:

Available program funding is not sufficient to support continued assistance for families in the program [24 CFR 982.454];

The unit does not meet HQS/UPCS size requirements due to change in family composition [24 CFR 982.403] – see chapter 8;

The unit does not meet HQS/UPCS [24 CFR 982.404] –see chapter 8;

The family breaks up [HUD Form 52641] – see chapter 3;

The housing provider breaches the HAP contract [24 CFR 982.453(b)] – see Section 13-II.D.

If the CHAINLIVIAN terminates the HAP contract, the CHAINLIVIAN must give the housing provider and the family written notice. The notice must specify the reasons for the termination and the effective date of the termination. Once a HAP contract is terminated, no further HAP payments may be made under that contract [HCV Guidebook pg.15-4].

CHAINLIVIAN Policy

In all cases, the HAP contract terminates at the end of the calendar month that follows the calendar month in which the CHAINLIVIAN gives written notice to the owner. The housing provider is not entitled to any housing assistance payment after this period, and must return to the CHAINLIVIAN any housing assistance payment received after this period.

If the family moves from the assisted unit into a new unit, even if the new unit is in

the same building or complex as the assisted unit, the HAP contract for the assisted unit terminates. A new HAP contract would be required [HCV GB, p. 11-17].

When the family moves from an assisted unit into a new unit, the term of the HAP contract for the new unit may begin in the same month in which the family moves out of its old unit. This is not considered a duplicative subsidy [HCV GB, p. 8-22].

13-ILF. CHANGE IN OWNERSHIP / ASSIGNMENT OF THE HAP CONTRACT

[HUD-52641]

The HAP contract cannot be assigned to a new housing provider without the prior written consent of the PHA.

A housing provider under a HAP contract must notify the PHA in writing prior to a change in the legal ownership of the unit. The housing provider must supply all information as requested by the PHA.

Prior to approval of assignment to a new owner, the new owner must agree to be bound by and comply with the HAP contract. The agreement between the new housing provider and the former housing provider must be in writing and in a form that the PHA finds acceptable. The new owner must provide the PHA with a copy of the executed agreement.

[CHAINLIVIAN](#) Policy

Assignment of the HAP contract will be approved only if the new housing provider is qualified to become an owner under the HCV program according to the policies in Section 13-I.D. of this chapter.

~~The~~ [CHAINLIVIAN](#) must receive a signed, written request from the existing housing provider stating the name and address of the new HAP payee and the effective date of the assignment in order to change the HAP payee under an outstanding HAP contract.

Within 10 business days of receiving the owner's request, ~~the~~ [CHAINLIVIAN](#) will inform the current housing provider in writing whether the assignment may take place.

The new housing provider must provide a written certification to ~~the~~ [CHAINLIVIAN](#) that includes:

A copy of the escrow statement or other document showing the transfer of title and recorded deed;

A copy of the housing provider's IRS Form W-9, Request for Taxpayer Identification Number and Certification, or the social

security number of the new owner;

The effective date of the HAP contract assignment;

A written agreement to comply with the terms of the HAP contract;
and

Confirmation that the new housing provider is not a prohibited relative.

If the new housing provider does not agree to an assignment of the HAP contract, or fails to provide the necessary documents, [the CHAINLIVIAN](#) will terminate the HAP contract with the old housing provider. If the new housing provider wants to offer the family a new lease, and the family elects to stay with continued assistance, [the CHAINLIVIAN](#) will process the leasing in accordance with the policies in Chapter 9.

13-II.G. FORECLOSURE [HUD-52641 and Notice PIH 2010-49]

Families receiving HCV assistance are entitled to certain protections set forth under the Protecting Tenants at Foreclosure Act (PTFA). Specifically, the HAP contract now contains language stating that in the case of any foreclosure, the immediate successor in interest in the property pursuant to the foreclosure will assume such interest subject to the lease between the prior housing provider and the tenant, and to the HAP contract between the prior housing provider and the PHA for the occupied unit. This provision of the HAP contract does not affect any state or local law that provides longer time periods or other additional protections for tenants.

If the PHA learns that a property is in foreclosure, it must take the following actions:

- Make all reasonable efforts to determine the status of the foreclosure and ownership of the property. (Further guidance on how to obtain this information can be found in Notice PIH 2010-49.)
- Continue to make payments to the original owner until ownership legally transfers in accordance with the HAP contract.
- Attempt to obtain a written acknowledgement of the assignment of the HAP contract from the successor in interest. The written agreement should include a request for owner information, such as a tax identification number, and payment instructions from the new owner. Even if the new housing provider does not acknowledge the assignment of the HAP contract in writing, the assignment is still effective by operation of law.
- Inform the tenant that they must continue to pay rent in accordance with the

lease, and if the successor in interest refuses to accept payment or cannot be identified, the tenant should pay rent into escrow. Failure to pay rent may constitute an independent ground for eviction.

- Inform the tenant in the event that the PHA is unable to make HAP payments to the successor in interest due an action or inaction by the successor that prevents such payments (e.g., rejection of payments or failure to maintain the property according to HQS/UPCS), or due to an inability to identify the successor. The PHA should also refer the tenant, as needed, to the local legal aid office in order to ensure adequate protection of the tenant's rights and enforcement of the successor in interest's performance under the HAP contract.
- Make reasonable inquiries to determine whether the unit, in addition to having a tenant receiving HCV assistance, will be or has been assisted under the Neighborhood Stabilization Program (NSP). (For further guidance on cases in where the units have been assisted under the NSP, see Notice PIH 20 10-49.)

PHAs are also required to notify HCV applicants who have been issued a voucher, participant heads of household, and current and prospective owners of HCV-assisted housing of the protections afforded to tenants under the PTFA.

Note that the foreclosure provision of the HAP contract and additional tenant protections under the Protecting Tenants at Foreclosure Act will sunset December 31, 2014.

See Section 12-III.B for a discussion of foreclosure as it pertains to housing provider termination of tenancy.

Chapter 14

PROGRAM INTEGRITY

INTRODUCTION

The PHA is committed to ensuring that subsidy funds made available to the PHA are spent in accordance with HUD requirements.

This chapter covers HUD and PHA policies designed to prevent, detect, investigate, and resolve instances of program abuse or fraud. It also describes the actions that will be taken in the case of unintentional errors and omissions.

Part I: Preventing, Detecting, and Investigating Errors and Program Abuse.

This part presents PHA policies related to preventing, detecting, and investigating errors and program abuse.

Part II: Corrective Measures and Penalties. This part describes the corrective measures the PHA must and may take when errors or program abuses are found.

PART I: PREVENTING, DETECTING, AND INVESTIGATING ERRORS AND PROGRAM ABUSE

14-I.A. PREVENTING ERRORS AND PROGRAM ABUSE

HUD created the Enterprise Income Verification (EIV) system to provide PHAs with a powerful tool for preventing errors and program abuse. PHAs are required to use the EIV system in its entirety in accordance with HUD administrative guidance [24 CFR 5.233]. PHAs are further required to:

- Provide applicants and participants with form HUD-52675, “Debts Owed to PHAs and Terminations”
- Require all adult members of an applicant or participant family to acknowledge receipt of form HUD-52675 by signing a copy of the form for retention in the family file

[CHAINLIVIAN](#) Policy

The [CHAINLIVIAN](#) anticipates that the vast majority of families, owners, and [CHAINLIVIAN](#) employees intend to and will comply with program requirements and make reasonable efforts to avoid errors.

To ensure that ~~the~~ [CHAINLIVIAN](#)'s HCV program is administered effectively and according to the highest ethical and legal standards, ~~the~~ [CHAINLIVIAN](#) will employ a variety of techniques to ensure that both errors and intentional program abuse are rare.

~~The~~ [CHAINLIVIAN](#) will discuss program compliance and integrity issues during the voucher briefing sessions described in Chapter 5.

~~The~~ [CHAINLIVIAN](#) will provide each applicant and participant with a copy of "Is Fraud Worth It?" (form HUD-1 141-OIG), which explains the types of actions a family must avoid and the penalties for program abuse.

~~The~~ [CHAINLIVIAN](#) will provide each applicant and participant with a copy of "What You Should Know about EIV," a guide to the Enterprise Income Verification (EIV) system published by HUD as an attachment to Notice PIH 2010-19. In addition, the PHA will require the head of each household to acknowledge receipt of the guide by signing a copy for retention in the family file.

~~The~~ [CHAINLIVIAN](#) will place a warning statement about the penalties for fraud (as described in 18 U.S.C. 1001 and 1010) on its key forms and form letters that request information from a family or owner.

[CHAINLIVIAN](#) staff will be required to review and explain the contents of all HUD- and [CHAINLIVIAN](#)-required forms prior to requesting family member signatures.

~~The~~ [CHAINLIVIAN](#) will encourage first-time owners (or their agents) to participate in a briefing session on HAP contract requirements.

~~The~~ [CHAINLIVIAN](#) will provide each employee with the necessary training on program rules and the organization's standards of conduct and ethics.

For purposes of this chapter the term *error* refers to an unintentional error or omission. *Program abuse or fraud* refers to a single act or pattern of actions that constitute a false statement, omission, or concealment of a substantial fact, made with the intent to deceive or mislead.

14-I.B. DETECTING ERRORS AND PROGRAM ABUSE

In addition to taking steps to prevent errors and program abuse, the PHA will use a variety of activities to detect errors and program abuse.

Quality Control and Analysis of Data

Under the Section 8 Management Assessment Program (SEMAP), HUD requires the PHA to review a random sample of tenant records annually to determine if the records conform to program requirements and to conduct quality control inspections of a sample of units to ensure HQS/UPCS compliance [24 CFR, Part 985]. (See Chapter 16 for additional information about SEMAP requirements).

[CHAINLIVIAN](#) Policy

SEMAP will only be used as an internal quality control to ensure method to detect errors and program abuse.

~~The~~ [CHAINLIVIAN](#) routinely will use available sources of up-front income verification, including HUD's EIV system, to compare with family-provided information.

At each ~~biennial~~ [regularly scheduled](#) -reexamination, current information provided by the family will be compared to information provided at the last reexamination to identify inconsistencies and incomplete information.

~~The~~ [CHAINLIVIAN](#) will compare family-reported income and expenditures to detect possible unreported income.

Independent Audits and HUD Monitoring

OMB Circular A-133 requires all PHAs that expend \$500,000 or more in federal awards annually to have an independent audit (IPA). In addition, HUD conducts periodic on-site and automated monitoring of PHA activities and notifies the PHA of errors and potential cases of program abuse.

[CHAINLIVIAN](#) Policy

~~The~~ [CHAINLIVIAN](#) will use the results reported in any IPA or HUD monitoring reports to identify potential program abuses as well as to assess the effectiveness of ~~the~~ [CHAINLIVIAN](#)'s error detection and abuse prevention efforts.

Individual Reporting of Possible Errors and Program Abuse

CHAINLIVIAN Policy

The CHAINLIVIAN will encourage staff, program participants, and the public to report possible program abuse.

14-I.C. INVESTIGATING ERRORS AND PROGRAM ABUSE

When the PHA Will Investigate

CHAINLIVIAN Policy

The CHAINLIVIAN will review all referrals, specific allegations, complaints, and tips from any source including other agencies, companies, and individuals, to determine if they warrant investigation. In order for the CHAINLIVIAN to investigate, the allegation must contain at least one independently-verifiable item of information, such as the name of an employer or the name of an unauthorized household member.

The CHAINLIVIAN will investigate inconsistent information related to the family that is identified through file reviews and the verification process.

Consent to Release of Information [24 CFR 982.516]

The PHA may investigate possible instances of error or abuse using all available PHA and public records. If necessary, the PHA will require HCV families to give consent to the release of additional information.

Analysis and Findings

CHAINLIVIAN Policy

The CHAINLIVIAN will base its evaluation on a preponderance of the evidence collected during its investigation.

Preponderance of the evidence is defined as evidence which is of greater weight or more convincing than the evidence which is offered in opposition to it; that is, evidence that as a whole shows that the fact sought to be proved is more probable than not. Preponderance of evidence may not be

determined by the number of witnesses, but by the greater weight of all evidence.

For each investigation ~~the CHAINLIVIAN~~ will determine (1) whether an error or program abuse has occurred, (2) whether any amount of money is owed ~~the CHAINLIVIAN~~, and (3) what corrective measures or penalties will be assessed.

Consideration of Remedies

All errors and instances of program abuse must be corrected prospectively. Whether the PHA will enforce other corrective actions and penalties depends upon the nature of the error or program abuse.

~~CHAINLIVIAN~~ Policy

In the case of family-caused errors or program abuse, ~~the CHAINLIVIAN~~ will take into consideration (1) the seriousness of the offense and the extent of participation or culpability of individual family members, (2) any special circumstances surrounding the case, (3) any mitigating circumstances related to the disability of a family member, (4) the effects of a particular remedy on family members who were not involved in the offense.

In the case of owner-caused errors or program abuse, ~~the CHAINLIVIAN~~ will take into consideration (1) the seriousness of the offense, (2) the length of time since the violation has occurred, and (3) the effects of a particular remedy on family members who were not involved in the offense.

Notice and Appeals

~~CHAINLIVIAN~~ Policy

~~The CHAINLIVIAN~~ will inform the relevant party in writing of its findings and remedies within 10 calendar days of the conclusion of the investigation. The notice will include (1) a description of the error or program abuse, (2) the basis on which ~~the CHAINLIVIAN~~ determined the error or program abuses, (3) the remedies to be employed, and (4) the family's right to appeal the results through the informal review or hearing process, if applicable (see Chapter 16).

PART II: CORRECTIVE MEASURES AND PENALTIES

14-II.A. SUBSIDY UNDER- OR OVERPAYMENTS

A subsidy under- or overpayment includes (1) an incorrect housing assistance payment to the owner, (2) an incorrect family share established for the family, and (3) an incorrect utility reimbursement to a family.

Corrections

Whether the incorrect subsidy determination is an overpayment or underpayment of subsidy, the PHA must promptly correct the HAP, family share, and any utility reimbursement prospectively.

[CHAINLIVIAN Policy](#)

Increases in the family share will be implemented only after the family has received 30 days' notice unless the family's share increases due to a family caused error.

Any decreases in family share will become effective the first of the month following the discovery of the error.

Reimbursement

Whether the family or owner is required to reimburse the PHA or the PHA is required to make retroactive subsidy payments to the owner or family depends upon which party is responsible for the incorrect subsidy payment and whether the action taken was an error or program abuse. Policies regarding reimbursement are discussed in the three sections that follow.

14-II.B. FAMILY-CAUSED ERRORS AND PROGRAM ABUSE

Family obligations and general administrative requirements for participating in the program are discussed throughout this plan. This section deals specifically with errors and program abuse by family members.

An incorrect subsidy determination caused by a family generally would be the result of incorrect reporting of family composition, income, assets, or expenses, but also would include instances in which the family knowingly allows the PHA to use incorrect information provided by a third party.

Family Reimbursement to PHA [HCV GB pp. 22-12 to 22-13]

CHAINLIVIAN Policy

In the case of family-caused errors or program abuse, the family will be required to repay any excess subsidy received. ~~The~~ CHAINLIVIAN may, but is not required to, offer the family a repayment agreement in accordance with Chapter 16. If the family fails to repay the excess subsidy, ~~the~~ CHAINLIVIAN will terminate the family's assistance in accordance with the policies in Chapter 12.

PHA Reimbursement to Family [HCV GB p. 22-12]

CHAINLIVIAN Policy

~~The~~ CHAINLIVIAN will not reimburse the family for any underpayment of assistance when the underpayment clearly is caused by the family.

Prohibited Actions

An applicant or participant in the HCV program must not knowingly:

- Make a false statement to the PHA [Title 18 U.S.C. Section 1001].
- Commit fraud, bribery, or any other corrupt or criminal act in connection with any federal housing program [24 CFR 982.552(c)(iv)].

CHAINLIVIAN Policy

Any of the following will be considered evidence of family program abuse:

Payment to the owner in excess of amounts authorized by the PHA for rent, security deposit, and additional services

Offering bribes or illegal gratuities to ~~the~~ CHAINLIVIAN Board of Commissioners, employees, contractors, or other CHA representatives

Offering payments or other incentives to the owner or a third party as an inducement for the third party to make false or misleading statements to ~~the~~ CHAINLIVIAN on the family's behalf

Use of a false name or the use of falsified, forged, or altered documents

Intentional misreporting of family information or circumstances (e.g. income, family composition)

Omitted facts that were obviously known by a family member (e.g., not reporting employment income)

Admission of program abuse by an adult family member

The CHAINLIVIAN may determine other actions to be program abuse based upon a preponderance of the evidence, as defined earlier in this chapter.

Penalties for Program Abuse

In the case of program abuse caused by a family the PHA may, at its discretion, impose any of the following remedies.

- The PHA may require the family to repay excess subsidy amounts paid by the PHA, as described earlier in this section.
- The PHA may require, as a condition of receiving or continuing assistance, that a culpable family member not reside in the unit. See policies in Chapter 3 (for applicants) and Chapter 12 (for participants).
- The PHA may deny or terminate the family's assistance following the policies set forth in Chapter 3 and Chapter 12 respectively.
- The PHA may refer the family for state or federal criminal prosecution as described in section 14-II.E.

14-II.C. OWNER-CAUSED ERROR OR PROGRAM ABUSE

Owner requirements that are part of the regular process of offering, leasing, and maintaining a unit (e.g., HQS/UPCS compliance, fair housing) are addressed in the appropriate chapters of this plan. This section focuses on errors and program abuse by owners.

An incorrect subsidy determination caused by an owner generally would be the result of an incorrect owner statement about the characteristics of the assisted unit (e.g., the number of bedrooms, which utilities are paid by the family). It also includes accepting duplicate housing assistance payments for the same unit in the same month, or after a family no longer resides in the unit.

Owner Reimbursement to the PHA

In all cases of overpayment of subsidy caused by the owner, the owner must repay to the PHA any excess subsidy received. The PHA may recover overpaid amounts by withholding housing assistance payments due for subsequent months, or if the debt is large, the PHA may allow the owner to pay in installments over a period of time [HCV GB p. 22-13].

CHAINLIVIAN Policy

In cases where the owner has received excess subsidy, ~~the CHAINLIVIAN~~ will require the owner to repay the amount owed in accordance with the policies in Section 16-IV.B.

Prohibited Owner Actions

An owner participating in the HCV program must not:

- Make any false statement to the PHA [Title 18 U.S.C. Section 1001].
- Commit fraud, bribery, or any other corrupt or criminal act in connection with any federal housing program [24 CFR 982.453(a)(3)] including:

CHAINLIVIAN Policy

Any of the following will be considered evidence of owner program abuse:

Charging the family rent above or below the amount specified by ~~the~~

CHAINLIVIAN Charging a security deposit other than that specified in the family's lease

Charging the family for services that are provided to unassisted tenants at no extra charge

Knowingly accepting housing assistance payments for any month(s) after the family has vacated the unit

Knowingly accepting incorrect or excess housing assistance payments

Offering bribes or illegal gratuities to ~~the CHAINLIVIAN~~ Board of Commissioners, employees, contractors, or other CHAINLIVIAN representatives

Offering payments or other incentives to an HCV family as an inducement for the family to make false or misleading statements to ~~the CHAINLIVIAN~~

Residing in the unit with an assisted family

Remedies and Penalties

When the PHA determines that the owner has committed program abuse, the PHA may take any of the following actions:

- Require the owner to repay excess housing assistance payments, as discussed earlier in this section and in accordance with the policies in Chapter 16.
- Terminate the HAP contract (See Chapter 13).

- Bar the owner from future participation in any PHA programs.
- Refer the case to state or federal officials for criminal prosecution as described in section 14-II.E.

14-II.D. PHA-CAUSED ERRORS OR PROGRAM ABUSE

The responsibilities and expectations of PHA staff with respect to normal program administration are discussed throughout this plan. This section specifically addresses actions of a PHA staff member that are considered errors or program abuse related to the HCV program. Additional standards of conduct may be provided in the PHA personnel policy.

PHA-caused incorrect subsidy determinations include (1) failing to correctly apply HCV rules regarding family composition, income, assets, and expenses, (2) assigning the incorrect voucher size to a family, and (3) errors in calculation.

Repayment to the PHA

Neither a family nor an owner is required to repay an overpayment of subsidy if the error or program abuse is caused by PHA staff [HCV GB. 22-12].

PHA Reimbursement to Family or Owner

The PHA must reimburse a family for any underpayment of subsidy, regardless of whether the underpayment was the result of staff-caused error or staff or owner program abuse. Funds for this reimbursement must come from the PHA's administrative fee reserves [HCV GB p. 22-12].

Prohibited Activities

[CHAINLIVIAN](#) Policy

Any of the following will be considered evidence of program abuse by [CHAINLIVIAN](#) staff:

Failing to comply with any HCV program requirements for personal gain

Failing to comply with any HCV program requirements as a result of a conflict of interest relationship with any applicant, participant, or owner

Seeking or accepting anything of material value from applicants, participating families, vendors, owners, contractors, or other persons who provide services or materials to ~~the~~ [CHAINLIVIAN](#)

Disclosing confidential or proprietary information to outside parties

Gaining profit as a result of insider knowledge of [CHAINLIVIAN](#) activities, policies, or practices

Misappropriating or misusing HCV funds

Destroying, concealing, removing, or inappropriately using any records related to the HCV program

Committing any other corrupt or criminal act in connection with any federal housing program

14-II.E. CRIMINAL PROSECUTION

[CHAINLIVIAN](#) Policy

When ~~the~~ [CHAINLIVIAN](#) determines that program abuse by an owner, family, or CHA staff member has occurred and the amount of overpaid subsidy meets or exceeds the threshold for prosecution under local or state law, ~~the~~ [CHAINLIVIAN](#) will refer the matter to the appropriate entity for prosecution. When the amount of overpaid assistance meets or exceeds the federal threshold, the case will also be referred to the HUD Office of Inspector General (OIG).

Other criminal violations related to the HCV program will be referred to the appropriate local, state, or federal entity.

14-II.F. FRAUD AND PROGRAM ABUSE RECOVERIES

The PHA may retain a portion of program fraud losses that the PHA recovers from a family or owner through litigation, court order, or a repayment agreement [24 CFR 982.163].

The PHA must be the principal party initiating or sustaining the action to recover amounts due from tenants that are due as a result of fraud and abuse. 24 CFR 792.202 permits the PHA to retain the greater of:

- 50 percent of the amount it actually collects from a judgment, litigation (including settlement of a lawsuit) or an administrative repayment agreement, or

- Reasonable and necessary costs that the PHA incurs related to the collection including costs of investigation, legal fees, and agency collection fees.

The family must be afforded the opportunity for an informal hearing in accordance with requirements in 24 CFR 982.555.

If HUD incurs costs on behalf of the PHA related to the collection, these costs must be deducted from the amount retained by the PHA.

DRAFT

Chapter 15

SPECIAL HOUSING TYPES

[24 CFR 982 Subpart M]

INTRODUCTION

The PHA may permit a family to use any of the special housing types discussed in this chapter. However, the PHA is not required to permit families receiving assistance in its jurisdiction to use these housing types, except that PHAs must permit use of any special housing type if needed as a reasonable accommodation for a person with a disability. The PHA also may limit the number of families who receive HCV assistance in these housing types and cannot require families to use a particular housing type. No special funding is provided for special housing types.

PHA Policy

Families will not be permitted to use any special housing types, unless use is needed as a reasonable accommodation so that the program is readily accessible to a person with disabilities with the exception of Homeownership.

Special housing types include single room occupancy (SRO), congregate housing, group homes, shared housing, cooperative housing, manufactured homes where the family owns the home and leases the space, and homeownership [24 CFR 982.601].

This chapter consists of the following seven parts. Each part contains a description of the housing type and any special requirements associated with it. Except as modified by this chapter, the general requirements of the HCV program apply to special housing types.

Part I: Single Room Occupancy

Part II: Congregate Housing

Part III: Group Homes

Part IV: Shared Housing

Part V: Cooperative Housing

Part VI: Manufactured Homes (including manufactured home space rental)

Part VII: Homeownership

PART I: SINGLE ROOM OCCUPANCY

[24 CFR 982.602 through 982.605]

15-I.A. OVERVIEW

A single room occupancy (SRO) unit provides living and sleeping space for the exclusive use of the occupant but requires the occupant to share sanitary and/or food preparation facilities with others. More than one person may not occupy an SRO unit. HCV regulations do not limit the number of units in an SRO facility, but the size of a facility may be limited by local ordinances.

When providing HCV assistance in an SRO unit, a separate lease and HAP contract are executed for each assisted person, and the standard form of the HAP contract is used.

15-I.B. PAYMENT STANDARD, UTILITY ALLOWANCE, AND HAP CALCULATION

The payment standard for SRO housing is 75 percent of the 0-bedroom payment standard amount on the PHA's payment standard schedule.

The utility allowance for an assisted person residing in SRO housing is 75 percent of the zero bedroom utility allowance.

The HAP for an assisted occupant in an SRO facility is the lower of the SRO payment standard amount minus the TTP or the gross rent for the unit minus the TTP.

15-I.C. HOUSING QUALITY STANDARDS (HQS/UPCS)

HQS/UPCS requirements described in Chapter 8 apply to SRO housing except as modified below.

- *Access:* Access doors to the SRO unit must have working locks for privacy. The occupant must be able to access the unit without going through any other unit. Each unit must have immediate access to two or more approved means of exit from the building, appropriately marked and leading to safe and open space at ground level. The SRO unit must also have any other means of exit required by State or local law.
- *Fire Safety:* All SRO facilities must have a sprinkler system that protects major spaces. "Major spaces" are defined as hallways, common areas, and any other areas specified in local fire, building, or safety codes. SROs must also have

hard-wired smoke detectors, and any other fire and safety equipment required by state or local law.

Sanitary facilities and space and security standards must meet local code requirements for SRO housing. In the absence of local code standards the requirements discussed below apply [24 CFR 9 82.605].

- *Sanitary Facilities:* At least one flush toilet that can be used in privacy, a lavatory basin, and a bathtub or shower in proper operating condition must be provided for each six persons (or fewer) residing in the SRO facility. If the SRO units are leased only to men, flush urinals may be substituted for up to one half of the required number of toilets. Sanitary facilities must be reasonably accessible from a common hall or passageway, and may not be located more than one floor above or below the SRO unit. They may not be located below grade unless the SRO units are located on that level.
- *Space and Security:* An SRO unit must contain at least 110 square feet of floor space, and at least four square feet of closet space with an unobstructed height of at least five feet, for use by the occupant. If the closet space is less than four square feet, the habitable floor space in the SRO unit must be increased by the amount of the deficiency. Exterior doors and windows accessible from outside the SRO unit must be lockable.

Because no children live in SRO housing, the housing quality standards applicable to lead-based paint do not apply.

PART II: CONGREGATE HOUSING [24 CFR 982.606 through 982.609]

15-II.A. OVERVIEW

Congregate housing is intended for use by elderly persons or persons with disabilities. A congregate housing facility contains a shared central kitchen and dining area and a private living area for the individual household that includes at least a living room, bedroom and bathroom. Food service for residents must be provided.

If approved by the PHA, a family member or live-in aide may reside with the elderly person or person with disabilities. The PHA must approve a live-in aide if needed as a reasonable accommodation so that the program is readily accessible to and usable by persons with disabilities.

When providing HCV assistance in congregate housing, a separate lease and HAP contract are executed for each assisted family, and the standard form of the HAP contract is used.

15-II.B. PAYMENT STANDARD, UTILITY ALLOWANCE, AND HAP CALCULATION

The payment standard for an individual unit in a congregate housing facility is based on the number of rooms in the private living area. If there is only one room in the unit (not including the bathroom or the kitchen, if a kitchen is provided), the PHA must use the payment standard for a 0-bedroom unit. If the unit has two or more rooms (other than the bathroom and the kitchen), the PHA must use the 1-bedroom payment standard.

The HAP for an assisted occupant in a congregate housing facility is the lower of the applicable payment standard minus the total tenant payment (TTP) or the gross rent for the unit minus the TTP.

The gross rent for the unit for the purpose of calculating HCV assistance is the shelter portion (including utilities) of the resident's monthly housing expense only. The residents' costs for food service should not be included in the rent for a congregate housing unit.

15-II.C. HOUSING QUALITY STANDARDS

HQS/UPCS requirements as described in Chapter 8 apply to congregate housing except for the requirements stated below.

Congregate housing must have (1) a refrigerator of appropriate size in the private living area of each resident; (2) a central kitchen and dining facilities located within the premises and accessible to the residents, and (3) food service for the residents, that is not provided by the residents themselves.

The housing quality standards applicable to lead-based paint do not apply.

PART III: GROUP HOME

[24 CFR 982.610 through 982.614 and HCV GB p. 7-4]

15-III.A. OVERVIEW

A group home is a state-licensed facility intended for occupancy by elderly persons and/or persons with disabilities. Except for live-in aides, all persons living in a group home, whether assisted or not, must be elderly persons or persons with disabilities. Persons living in a group home must not require continuous medical or nursing care.

A group home consists of bedrooms for residents, which can be shared by no more than two people, and a living room, kitchen, dining area, bathroom, and other appropriate social, recreational, or community space that may be shared with other residents.

No more than 12 persons may reside in a group home including assisted and unassisted residents and any live-in aides.

If approved by the PHA, a live-in aide may live in the group home with a person with disabilities. The PHA must approve a live-in aide if needed as a reasonable accommodation so that the program is readily accessible to and usable by persons with disabilities.

When providing HCV assistance in a group home, a separate lease and HAP contract is executed for each assisted family, and the standard form of the HAP contract is used.

15-III.B. PAYMENT STANDARD, UTILITY ALLOWANCE, AND HAP CALCULATION

Unless there is a live-in aide, the family unit size for an assisted occupant of a group home must be 0- or 1-bedroom, depending on the PHA's subsidy standard. If there is a live-in aide, the aide must be counted in determining the household's unit size.

The payment standard used to calculate the HAP is the lower of the payment standard for the family unit size or the prorata share of the payment standard for the group home size. The prorata share is calculated by dividing the number of

persons in the assisted household by the number of persons (assisted and unassisted) living in the group home.

The HAP for an assisted occupant in a group home is the lower of the payment standard minus the TTP or the gross rent minus the TTP.

The utility allowance for an assisted occupant in a group home is the prorata share of the utility allowance for the group home.

The rents paid for participants residing in group homes are subject to generally applicable standards for rent reasonableness. The rent for an assisted person must not exceed the prorata portion of the reasonable rent for the group home. In determining reasonable rent, the PHA should consider whether sanitary facilities and facilities for food preparation and service are common facilities or private facilities.

15-III.C. HOUSING QUALITY STANDARDS

HQS/UPCS requirements described in Chapter 8 apply to group homes except for the requirements stated below.

- *Sanitary Facilities:* A group home must have at least one bathroom in the facility, with a flush toilet that can be used in privacy, a fixed basin with hot and cold running water, and a shower or bathtub with hot and cold running water. A group home may contain private or common bathrooms. However, no more than four residents can be required to share a bathroom.
- *Food Preparation and Service:* Group home units must contain a kitchen and dining area with adequate space to store, prepare, and serve food. The facilities for food preparation and service may be private or may be shared by the residents. The kitchen must contain a range, an oven, a refrigerator, and a sink with hot and cold running water. The sink must drain into an approvable public or private disposal system.
- *Space and Security:* Group homes must contain at least one bedroom of appropriate size for every two people, and a living room, kitchen, dining area, bathroom, and other appropriate social, recreational, or community space that may be shared with other residents.
- *Structure and Material:* To avoid any threat to the health and safety of the residents, group homes must be structurally sound. Elevators must be in good condition. Group homes must be accessible to and usable by residents with disabilities.

- *Site and Neighborhood:* Group homes must be located in a residential setting. The site and neighborhood should be reasonably free from hazards to the health, safety, and general welfare of the residents, and should not be subject to serious adverse conditions, such as:
 - Dangerous walks or steps
 - Instability
 - Flooding, poor drainage
 - Septic tank back-ups
 - Sewage hazards
 - Mud slides
 - Abnormal air pollution
 - Smoke or dust
 - Excessive noise
 - Vibrations or vehicular traffic
 - Excessive accumulations of trash
 - Vermin or rodent infestation, and
 - Fire hazards.

The housing quality standards applicable to lead-based paint do not apply.

PART IV: SHARED HOUSING

[24 CFR 982.615 through 982.618]

15-IV.A.OVERVIEW

Shared housing is a single housing unit occupied by an assisted family and another resident or residents. The shared unit consists of both common space for use by the occupants of the unit and separate private space for each assisted family.

An assisted family may share a unit with other persons assisted under the HCV program or with other unassisted persons. The owner of a shared housing unit may reside in the unit, but housing assistance may not be paid on behalf of the owner. The resident owner may not be related by blood or marriage to the assisted family.

If approved by the PHA, a live-in aide may reside with the family to care for a person with disabilities. The PHA must approve a live-in aide if needed as a

reasonable accommodation so that the program is readily accessible to and usable by persons with disabilities.

When providing HCV assistance in shared housing, a separate lease and HAP contract are executed for each assisted family, and the standard form of the HAP contract is used.

15-IV.B. PAYMENT STANDARD, UTILITY ALLOWANCE AND HAP CALCULATION

The payment standard for a family in shared housing is the lower of the payment standard for the family unit size or the prorata share of the payment standard for the shared housing unit size.

The prorata share is calculated by dividing the number of bedrooms available for occupancy by the assisted family in the private space by the total number of bedrooms in the unit.

The HAP for a family in shared housing is the lower of the payment standard minus the TTP or the gross rent minus the TTP. The utility allowance for an assisted family living in shared housing is the prorata share of the utility allowance for the shared housing unit.

The rents paid for families living in shared housing are subject to generally applicable standards for rent reasonableness. The rent paid to the owner for the assisted family must not exceed the pro-rata portion of the reasonable rent for the shared unit. In determining reasonable rent, the PHA should consider whether sanitary and food preparation areas are private or shared.

15-IV.C. HOUSING QUALITY STANDARDS

The PHA may not give approval to reside in shared housing unless the entire unit, including the portion of the unit available for use by the assisted family under its lease, meets the housing quality standards.

HQS/UPCS requirements described in Chapter 8 apply to shared housing except for the requirements stated below.

- *Facilities Available for the Family:* Facilities available to the assisted family, whether shared or private, must include a living room, a bathroom, and food preparation and refuse disposal facilities.
- *Space and Security:* The entire unit must provide adequate space and security for all assisted and unassisted residents. The private space for each assisted

family must contain at least one bedroom for each two persons in the family. The number of bedrooms in the private space of an assisted family must not be less than the family unit size. A 0-bedroom or 1-bedroom unit may not be used for shared housing.

PART V: COOPERATIVE HOUSING

[24 CFR 982.619]

15-V.A. OVERVIEW

This part applies to rental assistance for a cooperative member residing in cooperative housing. It does not apply to assistance for a cooperative member who has purchased membership under the HCV homeownership option, or to rental assistance for a family that leases a cooperative housing unit from a cooperative member.

A cooperative is a form of ownership (nonprofit corporation or association) in which the residents purchase memberships in the ownership entity. Rather than being charged “rent” a cooperative member is charged a “carrying charge.”

When providing HCV assistance in cooperative housing, the standard form of the HAP contract is used.

15-V.B. PAYMENT STANDARD, UTILITY ALLOWANCE AND HAP CALCULATION

The payment standard and utility allowance are determined according to regular HCV program requirements.

The HAP for a cooperative housing unit is the lower of the payment standard minus the TTP or the monthly carrying charge for the unit, plus any utility allowance, minus the TTP. The monthly carrying charge includes the member’s share of the cooperative debt service, operating expenses, and necessary payments to cooperative reserve funds. The carrying charge does not include down payments or other payments to purchase the cooperative unit or to amortize a loan made to the family for this purpose.

15-V.C. HOUSING QUALITY STANDARDS

All standard HQS/UPCS requirements apply to cooperative housing units. There are no additional HQS/UPCS requirements.

PART VI: MANUFACTURED HOMES

[24 CFR 982.620 through 982.624]

15-VI.A. OVERVIEW

A manufactured home is a manufactured structure, transportable in one or more parts, that is built on a permanent chassis, and designed for use as a principal place of residence. HCV-assisted families may occupy manufactured homes in two different ways.

(1) A family can choose to rent a manufactured home already installed on a space and the PHA must permit it. In this instance program rules are the same as when a family rents any other residential housing, except that there are special HQS/UPCS requirements as provided in 15-VI.D below.

(2) HUD also permits an otherwise eligible family that owns a manufactured home to rent a space for the manufactured home and receive HCV assistance with the rent for the space. PHAs may, but are not required to, provide assistance for such families.

15-VI.B. SPECIAL POLICIES FOR MANUFACTURED HOME OWNERS WHO LEASE A SPACE

Family Income

In determining the annual income of families leasing manufactured home spaces, the value of the family's equity in the manufactured home in which the family resides is not counted as a family asset.

Lease and HAP Contract

There is a separate Tenancy Addendum (Form 52642-a) and separate HAP Contract (Form 52642) for this special housing type.

15-VI.C. PAYMENT STANDARD, UTILITY ALLOWANCE AND HAP CALCULATION

Payment Standards

The FMR for a manufactured home space is generally 40 percent of the published FMR for a 2-bedroom unit or, where approved by HUD, the 40th percentile of the rental distribution of manufactured home spaces for the FMR area. The PHA may establish a payment standard for manufactured home spaces that is between 90-110 percent of the FMR for manufactured home spaces.

Utility Allowance

The PHA must establish utility allowances for manufactured home space rental. For the first 12 months of the initial lease term only, the allowance must include an amount for a utility hook-up charge if the family actually incurred a hook-up charge because of a move. This allowance will not be given to a family that leases in place.

Utility allowances for manufactured home space must not include the costs of digging a well or installing a septic system.

Space Rent

The space rent is the sum of the rent to the owner for the manufactured home space, any charges for maintenance and management provided by the owner, and the utility allowance for tenant-paid utilities.

Housing Assistance Payment

The HAP for a manufactured home space under the housing choice voucher program is the lower of the payment standard minus the TTP or the (gross) manufactured home space rent minus the TTP.

Rent Reasonableness

Initially, and annually thereafter the PHA must determine that the rent for the manufactured home space is reasonable based on rents for comparable manufactured home spaces. The PHA must consider the location and size of the space, and any services and maintenance to be provided by the owner. By accepting the monthly HAP check, the owner certifies that the rent does not exceed rents charged by the owner for comparable unassisted spaces in the manufactured home park or elsewhere.

15-VI.D. HOUSING QUALITY STANDARDS

Under either type of occupancy described in 15-VI.A above, the manufactured home must meet all HQS/UPCS performance requirements and acceptability criteria discussed in Chapter 8 of this plan. In addition, the following requirement applies:

Manufactured Home Tie-Down

A manufactured home must be placed on the site in a stable manner, and must be free from hazards such as sliding or wind damage. The home must be securely anchored by a tie-down device that distributes and transfers the loads imposed by the unit to appropriate ground anchors to resist overturning and sliding.

PART VII: HOMEOWNERSHIP

[24 CFR 982.625 through 982.643]

15-VII.A. OVERVIEW [24 CFR 982.625]

The homeownership option is used to assist a family residing in a home purchased and owned by one or more members of the family. A family assisted under this option may be newly admitted or an existing participant in the HCV program. The PHA must have the capacity to operate a successful HCV homeownership program as defined by the regulations.

There are two forms of homeownership assistance a PHA may offer under this option: monthly homeownership assistance payments, or a single down payment assistance grant. PHAs may choose to offer either or both forms of homeownership assistance, or choose not to offer either. If a PHA offers both forms of assistance, a family must choose which form of assistance to receive. [The CHAINLIVIAN](#) will only participate in the monthly homeownership assistance payment.

The PHA must offer either form of homeownership assistance if needed as a reasonable accommodation so that the program is readily accessible to and usable by persons with disabilities. It is the sole responsibility of the PHA to determine whether it is reasonable to implement a homeownership program as a reasonable accommodation. The PHA must determine what is reasonable based on the specific circumstances and individual needs of the person with a disability. The PHA may determine that it is not reasonable to offer homeownership assistance as a reasonable accommodation in cases where the PHA has otherwise opted not to implement a homeownership program.

The PHA must approve a live-in aide if needed as a reasonable accommodation so that the program is readily accessible to and usable by persons with disabilities.

15-VII.B. FAMILY ELIGIBILITY [24 CFR 982.627]

The family must meet all of the requirements listed below before the commencement of homeownership assistance. The PHA may also establish additional initial requirements as long as they are described in the PHA administrative plan.

The family must have been admitted to the tenant based Housing Choice Voucher or RAD-PBV programs.

- The family must qualify as a first-time homeowner, or may be a cooperative member.
- The family must meet the Federal minimum income requirement. The family must have a gross annual income equal to the Federal minimum wage multiplied by 2000, based on the income of adult family members who will own the home. The PHA may establish a higher income standard for families.

However, a family that meets the federal minimum income requirement (but not the PHA's requirement) will be considered to meet the minimum income requirement if it can demonstrate that it has been pre-qualified or pre-approved for financing that is sufficient to purchase an eligible unit.

CHAINLIVIAN Policy

Based on the market ~~the~~ CHAINLIVIAN has established a minimum income standard for families of \$25,000.

- For disabled families, the minimum income requirement is equal to the current SSI monthly payment for an individual living alone, multiplied by 12.
- For elderly or disabled families, welfare assistance payments for adult family members who will own the home will be included in determining whether the family meets the minimum income requirement. It will not be included for other families.
- The family must satisfy the employment requirements by demonstrating that one or more adult members of the family who will own the home at commencement of homeownership assistance is currently employed on a full-time basis (the term 'full-time employment' means not less than an average of 30 hours per week); and has been continuously so employed during the year before commencement of homeownership assistance for the family.
- The employment requirement does not apply to elderly and disabled families. In addition, if a family, other than an elderly or disabled family includes a person with disabilities, the PHA must grant an exemption from the employment requirement if the PHA determines that it is needed as a reasonable accommodation.
- The family has not defaulted on a mortgage securing debt to purchase a home under the homeownership option
- Except for cooperative members who have acquired cooperative membership shares prior to commencement of homeownership assistance, no family member has a present ownership interest in a residence at the commencement of homeownership assistance for the purchase of any home.
- Except for cooperative members who have acquired cooperative membership shares prior to the commencement of homeownership assistance, the family has entered a contract of sale in accordance with 24 CFR 982.631(c).

15-VII.C. SELECTION OF FAMILIES [24 CFR 982.626]

Unless otherwise provided (under the homeownership option), the PHA may limit homeownership assistance to families or purposes defined by the PHA, and may

prescribe additional requirements for commencement of homeownership assistance for a family. Any such limits or additional requirements must be described in the PHA administrative plan.

If the PHA limits the number of families that may participate in the homeownership option, the PHA must establish a system by which to select families to participate.

Local Preferences [24 CFR 982.207]

CHAINLIVIAN Policy

CHAINLIVIAN will use a work preference to determine which participating families will be able to first enter the program.

CHAINLIVIAN will accept all homeownership applications from participants and each will be date stamped. Those applications will be filed electronically into the participant's file and processed on a first-come first-served basis. The local work preference will take priority in determining when the participant begins the homeownership program. The work preference will include: Families who are involved in the FSS (Family Self-Sufficiency) program; families who have been with the same employer for at least two years; families who have held consistent employment of 30 hours per week with the same employer for at least one year; CHAINLIVIAN will process a maximum of fifteen homeownership applications per year into the program.

15-VII.D. ELIGIBLE UNITS [24 CFR 982.628]

In order for a unit to be eligible, the PHA must determine that the unit satisfies all of the following requirements:

- The unit must meet HUD's "eligible housing" requirements. The unit may not be any of the following:
 - A public housing or Indian housing unit;
 - A unit receiving Section 8 project-based assistance;
 - A nursing home, board and care home, or facility providing continual psychiatric, medical or nursing services;
 - A college or other school dormitory;
 - On the grounds of penal, reformatory, medical, mental, or similar public or private institutions.
- The unit must be under construction or already exist at the time the family enters into the contract of sale.
- The unit must be a one-unit property or a single dwelling unit in a cooperative or

condominium.

- The unit must have been inspected by the PHA and by an independent inspector designated by the family.
- The unit must meet Housing Quality Standards (see Chapter 8).
- For a unit where the family will not own fee title to the real property (such as a manufactured home), the home must have a permanent foundation and the family must have the right to occupy the site for at least 40 years.
- For PHA-owned units all of the following conditions must be satisfied:
 - The PHA informs the family, both orally and in writing, that the family has the right to purchase any eligible unit and a PHA-owned unit is freely selected by the family without PHA pressure or steering;
 - The unit is not ineligible housing;
 - The PHA obtains the services of an independent agency to inspect the unit for compliance with HQS/UPCS, review the independent inspection report, review the contract of sale, determine the reasonableness of the sales price and any PHA provided financing. All of these actions must be completed in accordance with program requirements.

The PHA must not approve the unit if the PHA has been informed that the seller is debarred, suspended, or subject to a limited denial of participation.

15-VII.E. ADDITIONAL PHA REQUIREMENTS FOR SEARCH AND PURCHASE [24 CFR 982.629]

It is the family's responsibility to find a home that meets the criteria for voucher homeownership assistance. The PHA may establish the maximum time that will be allowed for a family to locate and purchase a home, and may require the family to report on their progress in finding and purchasing a home. If the family is unable to purchase a home within the maximum time established by the PHA, the PHA may issue the family a voucher to lease a unit or place the family's name on the waiting list for a voucher.

CHAINLIVIAN POLICY

Eligible families will be issued a voucher to search for a home after completion of homeownership education program. The voucher will expire after 180 days. At this time the participant will need to requalify.

15-VII.F. HOMEOWNERSHIP COUNSELING [24 CFR 982.630]

Before commencement of homeownership assistance for a family, the family must attend and satisfactorily complete the pre-assistance homeownership and housing counseling program required by the PHA. HUD suggests the following topics for

the PHA-required pre-assistance counseling:

- Home maintenance (including care of the grounds);
- Budgeting and money management;
- Credit counseling;
- How to negotiate the purchase price of a home;
- How to obtain homeownership financing and loan pre-approvals, including a description of types of financing that may be available, and the pros and cons of different types of financing;
- How to find a home, including information about homeownership opportunities, schools, and transportation in the PHA jurisdiction;
- Advantages of purchasing a home in an area that does not have a high concentration of low-income families and how to locate homes in such areas;
- Information on fair housing, including fair housing lending and local fair housing enforcement agencies; and
- Information about the Real Estate Settlement Procedures Act (12 U.S.C. 2601 et seq.) (RESPA), state and Federal truth-in-lending laws, and how to identify and avoid loans with oppressive terms and conditions.

The PHA may adapt the subjects covered in pre-assistance counseling (as listed) to local circumstances and the needs of individual families.

The PHA may also offer additional counseling after commencement of homeownership assistance (ongoing counseling). If the PHA offers a program of ongoing counseling for participants in the homeownership option, the PHA shall have discretion to determine whether the family is required to participate in the ongoing counseling.

If the PHA does not use a HUD-approved housing counseling agency to provide the counseling, the PHA should ensure that its counseling program is consistent with the counseling provided under HUD's Housing Counseling program.

15-VILG. HOME INSPECTIONS, CONTRACT OF SALE, AND PHA DISAPPROVAL OF SELLER [24 CFR 982.631]

Home Inspections

The PHA may not commence monthly homeownership assistance payments or provide down payment assistance grants for a family until the PHA has inspected the unit and has determined that the unit passes HQS/UPCS or UPCS (Uniform Physical

Condition Standards).

An independent professional inspector selected by and paid for by the family must also inspect the unit. The independent inspection must cover major building systems and components, including foundation and structure, housing interior and exterior, and the roofing, plumbing, electrical, and heating systems. The independent inspector must be qualified to report on property conditions, including major building systems and components.

The PHA may not require the family to use an independent inspector selected by the PHA. The independent inspector may not be a PHA employee or contractor, or other person under control of the PHA. However, the PHA may establish standards for qualification of inspectors selected by families under the homeownership option.

The PHA may disapprove a unit for assistance based on information in the independent inspector's report, even if the unit was found to comply with HQS/UPCS.

Contract of Sale

Before commencement of monthly homeownership assistance payments or receipt of a down payment assistance grant, a member or members of the family must enter into a contract of sale with the seller of the unit to be acquired by the family.

The family must give the PHA a copy of the contract of sale. The contract of sale must:

- Specify the price and other terms of sale by the seller to the purchaser;
- Provide that the purchaser will arrange for a pre-purchase inspection of the dwelling unit by an independent inspector selected by the purchaser;
- Provide that the purchaser is not obligated to purchase the unit unless the inspection is satisfactory to the purchaser;
- Provide that the purchaser is not obligated to pay for any necessary repairs; and
- Contain a certification from the seller that the seller has not been debarred, suspended, or subject to a limited denial of participation under CFR part 24.

Disapproval of a Seller

In its administrative discretion, the PHA may deny approval of a seller for the same reasons a PHA may disapprove an owner under the regular HCV program [see 24 CFR 982.306(c)].

15-VII.H. FINANCING [24 CFR 982.632]

The PHA may establish requirements for financing purchase of a home under the homeownership option. This may include requirements concerning qualification of lenders, terms of financing, restrictions concerning debt secured by the home, lender

qualifications, loan terms, and affordability of the debt. The PHA must establish policies describing these requirements in the administrative plan.

CHAINLIVIAN has partnered with several local lending institutions that currently have homeownership programs that will serve as a resource for participating families. Each participating family will be encouraged to shop several lending institutions in order to find the most suitable loan for their borrowing needs.

A PHA may not require that families acquire financing from one or more specified lenders, thereby restricting the family's ability to secure favorable financing terms.

15-VIII. CONTINUED ASSISTANCE REQUIREMENTS; FAMILY OBLIGATIONS [24 CFR 982.633]

Homeownership assistance may only be paid while the family is residing in the home. If the family moves out of the home, the PHA may not continue homeownership assistance after the month when the family moves out. The family or lender is not required to refund to the PHA the homeownership assistance for the month when the family moves out.

Before commencement of homeownership assistance, the family must execute a statement in which the family agrees to comply with all family obligations under the homeownership option.

The family must comply with the following obligations:

- The family must comply with the terms of the mortgage securing debt incurred to purchase the home, or any refinancing of such debt.
- The family may not convey or transfer ownership of the home, except for purposes of financing, refinancing, or pending settlement of the estate of a deceased family member. Use and occupancy of the home are subject to 24 CFR 982.55 1 (h) and (i).
- The family must supply information to the PHA or HUD as specified in 24 CFR 982.551(b). The family must further supply any information required by the PHA or HUD concerning mortgage financing or refinancing, sale or transfer of any interest in the home, or homeownership expenses.
- The family must notify the PHA before moving out of the home.
- The family must notify the PHA if the family defaults on the mortgage used to purchase the home.
- No family member may have any ownership interest in any other residential property.
- The family must comply with the obligations of a participant family described in 24 CFR 982.551, except for the following provisions which do not apply to assistance under the homeownership option: 24 CFR 982.55 1(c), (d), (e), (f), (g) and (j).

15-VII.J. MAXIMUM TERM OF HOMEOWNER ASSISTANCE [24 CFR 982.634]

Except in the case of a family that qualifies as an elderly or disabled family, other family members (described below) shall not receive homeownership assistance for more than:

- Fifteen years, if the initial mortgage incurred to finance purchase of the home has a term of 20 years or longer; or
- Ten years, in all other cases.

The maximum term described above applies to any member of the family who:

- Has an ownership interest in the unit during the time that homeownership payments are made; or
- Is the spouse of any member of the household who has an ownership interest in the unit during the time homeownership payments are made.

In the case of an elderly family, the exception only applies if the family qualifies as an elderly family at the start of homeownership assistance. In the case of a disabled family, the exception applies if at any time during receipt of homeownership assistance the family qualifies as a disabled family.

If, during the course of homeownership assistance, the family ceases to qualify as a disabled or elderly family, the maximum term becomes applicable from the date homeownership assistance commenced. However, such a family must be provided at least 6 months of homeownership assistance after the maximum term becomes applicable (provided the family is otherwise eligible to receive homeownership assistance).

If the family has received such assistance for different homes, or from different PHAs, the total of such assistance terms is subject to the maximum term described in this part.

15-VII.K. HOMEOWNERSHIP ASSISTANCE PAYMENTS AND HOMEOWNERSHIP EXPENSES [24 CFR 982.635]

The monthly homeownership assistance payment is the lower of: the voucher payment standard minus the total tenant payment, or the monthly homeownership expenses minus the total tenant payment.

In determining the amount of the homeownership assistance payment, the PHA will use the same payment standard schedule, payment standard amounts, and subsidy standards as those described in elsewhere in this plan for the Housing Choice Voucher program.

The PHA may pay the homeownership assistance payments directly to the family, or at the PHA's discretion, to a lender on behalf of the family. If the assistance payment

exceeds the amount due to the lender, the PHA must pay the excess directly to the family.

Homeownership assistance for a family terminates automatically 180 calendar days after the last homeownership assistance payment on behalf of the family.

However, a PHA may grant relief from this requirement in those cases where automatic termination would result in extreme hardship for the family. The PHA must adopt policies for determining the amount of homeownership expenses to be allowed by the PHA in accordance with HUD requirements.

Homeownership expenses (not including cooperatives) only include amounts allowed by the PHA to cover:

- Principal and interest on initial mortgage debt, any refinancing of such debt, and any mortgage insurance premium incurred to finance purchase of the home;
- Real estate taxes and public assessments on the home;
- Home insurance;
- The PHA allowance for maintenance expenses;
- The PHA allowance for costs of major repairs and replacements;
- The PHA utility allowance for the home;
- Principal and interest on mortgage debt incurred to finance costs for major repairs, replacements or improvements for the home. If a member of the family is a person with disabilities, such debt may include debt incurred by the family to finance costs needed to make the home accessible for such person, if the PHA determines that allowance of such costs as homeownership expenses is needed as a reasonable accommodation so that the homeownership option is readily accessible to and usable by such person;
- Land lease payments where a family does not own fee title to the real property on which the home is located; [see 24 CFR 982.628(b)].
- For a condominium unit, condominium operating charges or maintenance fees assessed by the condominium homeowner association.

Homeownership expenses for a cooperative member may only include amounts allowed by the PHA to cover:

- The cooperative charge under the cooperative occupancy agreement including payment for real estate taxes and public assessments on the home;
- Principal and interest on initial debt incurred to finance purchase of cooperative membership shares and any refinancing of such debt;
- Home insurance;
- The PHA allowance for maintenance expenses;
- The PHA allowance for costs of major repairs and replacements;

- The PHA utility allowance for the home; and
- Principal and interest on debt incurred to finance major repairs, replacements or improvements for the home. If a member of the family is a person with disabilities, such debt may include debt incurred by the family to finance costs needed to make the home accessible for such person, if the PHA determines that allowance of such costs as homeownership expenses is needed as a reasonable accommodation so that the homeownership option is readily accessible to and usable by such person.
- Cooperative operating charges or maintenance fees assessed by the cooperative homeowner association.

CHAINLIVIAN POLICY

Homeowner participant households will not be required to participate in annual or interim reexaminations during the program's duration, however, reporting changes as mandated by HUD for the Housing Choice Voucher Program are still in effect.

Under CHAINLIVIAN's Homeownership Program, a participant's income is supplemented by a monthly subsidy provided by the CHAINLIVIAN that is equal to a participant's calculated Housing Assistance Payment (HAP). The HAP for the mortgage will be the same amount as what the HAP paid to the previous landlord would be after updating all the participant's income and expenses. No re-calculation will be done at closing to determine the new HAP. This subsidy combined with a participant's income shall serve as the base for mortgage lender approval. HAP subsidies will be set and may not be adjusted by a household's loss of income. Accordingly, households which may experience an increase in income will not incur an adjustment in their HAP subsidy; therefore, incentivizing family's to increase their household incomes during the fifteen- year HAP assistance period.

Homeowner participant households can qualify for a hardship expense HAP adjustment based on extraordinary maintenance expenses, not covered by any insurance or warranties. These details are provided in the Homeowner Hardship Policy and the Statement of Homeowner Obligations.

15-VII.L. PORTABILITY [24 CFR 982.636, 982.637, 982.353(b) and (c), 982.552, 982.553]

Subject to the restrictions on portability included in HUD regulations and PHA policies, a family may exercise portability if the receiving PHA is administering a voucher homeownership program and accepting new homeownership families. The receiving PHA may absorb the family into its voucher program, or bill the initial PHA.

The family must attend the briefing and counseling sessions required by the receiving PHA. The receiving PHA will determine whether the financing for, and the physical condition of the unit, are acceptable. The receiving PHA must promptly notify the initial PHA if the family has purchased an eligible unit under the program, or if the family is unable to purchase a home within the maximum time established by the PHA.

15-VII.M. MOVING WITH CONTINUED ASSISTANCE [24 CFR 982.637]

A family receiving homeownership assistance may move with continued tenant-based assistance. The family may move with voucher rental assistance or with voucher homeownership assistance. Continued tenant-based assistance for a new unit cannot begin so long as any family member holds title to the prior home.

The PHA may deny permission to move to a new unit with continued voucher assistance as follows:

- Lack of funding to provide continued assistance.
- At any time, the PHA may deny permission to move with continued rental or homeownership assistance in accordance with 24 CFR 982.638, regarding denial or termination of assistance.
- In accordance with the PHA's policy regarding number of moves within a 12-month period.

The PHA must deny the family permission to move to a new unit with continued voucher rental assistance if:

- The family defaulted on an FHA-insured mortgage; and
- The family fails to demonstrate that the family has conveyed, or will convey, title to the home, as required by HUD, to HUD or HUD's designee; and the family has moved, or will move, from the home within the period established or approved by HUD.

15-VII.N. DENIAL OR TERMINATION OF ASSISTANCE [24 CFR 982.638]

At any time, the PHA may deny or terminate homeownership assistance in accordance with HCV program requirements in 24 CFR 982.552 (Grounds for denial or termination of assistance) or 24 CFR 982.553 (Crime by family members).

The PHA may also deny or terminate assistance for violation of participant obligations described in 24 CFR Parts 982.551 or 982.633 and in accordance with its own policy.

The PHA must terminate voucher homeownership assistance for any member of family receiving homeownership assistance that is dispossessed from the home pursuant to a judgment or order of foreclosure on any mortgage (whether FHA insured or non-FHA) securing debt incurred to purchase the home, or any refinancing of such debt.

DRAFT

Chapter 16

PROGRAM ADMINISTRATION

INTRODUCTION

This chapter discusses administrative policies and practices that are relevant to the activities covered in this plan. The policies are discussed in seven parts as described below:

Part I: Administrative Fee Reserve. This part describes the PHA's policies with regard to oversight of expenditures from its administrative fee reserve.

Part II: Setting Program Standards and Schedules. This part describes what payment standards are, and how they are updated, as well as how utility allowances are established and revised.

Part III: Informal Reviews and Hearings. This part outlines the requirements and procedures for informal reviews and hearings, and for informal hearings regarding citizenship status.

Part IV: Owner or Family Debts to the PHA. This part describes policies for recovery of monies that the PHA has overpaid on behalf of families, or to owners, and describes the circumstances under which the PHA will offer repayment agreements to owners and families. Also discussed are the consequences for failure to make payments in accordance with a repayment agreement.

Part V: Section 8 Management Assessment Program (SEMAP). This part describes what the SEMAP scores represent, how they are established, and how those scores affect a PHA.

Part VI: Record-Keeping. All aspects of the program involve certain types of record-keeping. This part outlines the privacy rights of applicants and participants and record retention policies the PHA will follow.

Part VII: Reporting and Record Keeping for Children with Environmental Intervention Blood Lead Level. This part describes the PHA's responsibilities for reporting, data collection, and record keeping relative to children with environmental intervention blood lead levels that are less than six years of age, and are receiving HCV assistance.

Part VIII: Determination of Insufficient Funding. This part describes the PHA's policies for determining if there is sufficient funding to issue

vouchers, to approve moves to higher cost units or areas, and to continue assistance for all participant families.

Part IX: Violence against Women Act (VAWA): Notification, Documentation, Confidentiality. This part contains key terms used in VAWA and describes requirements related to notifying families and owners about their rights and responsibilities under VAWA; requesting documentation from victims of domestic violence, dating violence, sexual assault and stalking; and maintaining the confidentiality of information obtained from victims.

PART I: ADMINISTRATIVE FEE RESERVE [24 CFR 982.155]

The PHA must maintain an administrative fee reserve for the program to pay program administrative expenses in excess of administrative fees paid by HUD for a PHA fiscal year. If funds in the administrative fee reserve are not needed to cover PHA administrative expenses, the PHA may use these funds for other housing purposes permitted by Federal, State and local law.

If the PHA has not adequately administered any Section 8 program, HUD may prohibit use of funds in the administrative fee reserve, and may direct the PHA to use funds in the reserve to improve administration of the program or to reimburse ineligible expenses. HUD also may prohibit use of the funds for certain purposes.

HUD requires the PHA Board of Commissioners or other authorized officials to establish the maximum amount that may be charged against the administrative fee reserve without specific approval.

CHAINLIVIAN Policy

~~The~~ CHAINLIVIAN will comply with all expenditures from the administrative fee reserve will be made in accordance with the Moving to Work Contract executed between HUD and ~~the~~ CHAINLIVIAN.

PART II: SETTING PROGRAM STANDARDS AND SCHEDULES 16-

II.A. OVERVIEW

Although many of the program's requirements are established centrally by HUD, the HCV program's regulations recognize that some flexibility is required to allow the PHA to adapt the program to local conditions. This part discusses how the PHA establishes and updates certain schedules and standards that are used to administer the program locally. Details about how these schedules are applied to individual

families are provided in other chapters. The schedules and standards discussed here include:

- *Payment Standards*, which dictate the maximum subsidy a family can receive (application of the payment standards is discussed in Chapter 6); and
- *Utility Allowances*, which specify how a family’s payment should be adjusted to account for tenant-paid utilities (application of utility allowances is discussed in Chapter 6).

CHAINLIVIAN Policy

Copies of the payment standard and utility allowance schedules are available for review in the CHAINLIVIAN’s offices during normal business hours.

Families, owners, and members of the public may submit written comments on the schedules discussed in this part, at any time, for consideration during the next revision cycle.

The CHAINLIVIAN will maintain documentation to support its annual review of payment standards and utility allowance schedules. This documentation will be retained for at least 3 years.

16-II.B. PAYMENT STANDARDS [24 CFR 982.503; HCV GB, Chapter 7]

The payment standard sets the maximum subsidy payment a family can receive from the PHA each month [24 CFR 982.505(a)]. Payment standards are based on fair market rents (FMRs) published annually by HUD. FMRs are set at a percentile within the rent distribution of standard quality rental housing units in each FMR area. For most jurisdictions FMRs are set at the 40th percentile of rents in the market area.

The PHA must establish a payment standard schedule that establishes payment standard amounts for each FMR area within the PHA’s jurisdiction, and for each unit size within each of the FMR areas. For each unit size, the PHA may establish a single payment standard amount for the whole FMR area, or may set different payment standards for different parts of the FMR area. Unless HUD grants an exception, the PHA is required to establish a payment standard within a “basic range” established by HUD – between 90 and 110 percent of the published FMR for each unit size.

Updating Payment Standards

When HUD updates its FMRs, the PHA must update its payment standards if the standards are no longer within the basic range [24 CFR 982.503(b)]. HUD may require the PHA to make further adjustments if it determines that rent burdens for assisted families in the PHA's jurisdiction are unacceptably high [24 CFR 982.503(g)].

CHAINLIVIAN Policy

The CHAINLIVIAN will review the appropriateness of the payment standards on an annual basis when the new FMR is published. In addition to ensuring the payment standards are always within the "basic range" the CHAINLIVIAN may consider the following factors when determining whether an adjustment should be made to the payment standard schedule:

Funding Availability: The CHAINLIVIAN will review the budget to determine the impact projected subsidy adjustments will have on funding available for the program and the number of families served. The PHA will compare the number of families who could be served under revised payment standard amounts with the number assisted under current payment standard amounts.

Rent Burden of Participating Families: Rent burden will be determined by identifying the percentage of families, for each unit size, that are paying more than 30 percent of their monthly adjusted income as the family share. When 40 percent or more of families, for any given unit size, are paying more than 30 percent of adjusted monthly income as the family share, the CHAINLIVIAN will consider increasing the payment standard. In evaluating rent burdens, the CHAINLIVIAN will not include families renting a larger unit than their family unit size.

Quality of Units Selected: The PHA will review the quality of units selected by participant families when making the determination of the percent of income families are paying for housing, to ensure that payment standard increases are only made when needed to reach the mid-range of the market.

Changes in Rent to Owner: The PHA may review a sample of the units to determine how often owners are increasing or decreasing rents and the average percent of increases/decreases by bedroom size.

Unit Availability: The PHA will review the availability of units for each unit size, particularly in areas with low concentrations of poor and minority families.

Lease-up Time and Success Rate: The PHA will consider the percentage of families that are unable to locate suitable housing before the voucher expires and whether families are leaving the jurisdiction to find affordable housing.

Changes to payment standard amounts may be effective on January 1st of every year and may be updated during the year.

Exception Payment Standards [982.503(c)]

The PHA must request HUD approval to establish payment standards that are higher than the basic range. At HUD's sole discretion, HUD may approve a payment standard amount that is higher than the basic range for a designated part of the FMR area. HUD may approve an exception payment standard amount (in accordance with program requirements) for all units, or for all units of a given size, leased by program families in the exception area. Any PHA with jurisdiction in the exception area may use the HUD-approved exception payment standard amount. The total population of all HUD-approved exception areas in an FMR area may not include more than 50 percent of the population of the FMR area.

CHAINLIVIAN Policy:

The CHAINLIVIAN sets their payment standards' basic range between 90 and 120 percent of the published FMR for each unit size. Through MTW flexibilities, exception payment standards may be set as high as 150% of the published FMR for units that are located in opportunity areas as defined by CHAINLIVIAN. These opportunity areas are determined based on areas of low poverty which may include but are not limited to location, schools, jobs and diversity.

Unit-by-Unit Exceptions [24 CFR 982.503(c)(2)(ii), 24 CFR 982.505(d), Notice PIH 2010-26]

Unit-by-unit exceptions to the PHA's payment standards generally are not permitted. However, an exception may be made as a reasonable accommodation for a family that includes a person with disabilities. (See Chapter 2 for a discussion of reasonable accommodations.) This type of exception does not affect the PHA's payment standard schedule.

When needed as a reasonable accommodation, the PHA may make an exception to the payment standard without HUD approval if the exception amount does not exceed 110 percent of the applicable FMR for the unit size [HCV GB 7-9]. The PHA may request HUD approval for an exception to the payment standard for a particular family if the required amount exceeds between 110 and 120 percent of the FMR.

CHAINLIVIAN Policy

A family that requires a reasonable accommodation may request a higher payment standard at the time the Request for Tenancy Approval (RFTA) is submitted. The family must document the need for the exception. In order to approve an exception, or request an exception from HUD, the PHA must determine that:

There is a shortage of affordable units that would be appropriate for the family;

The family's TTP would otherwise exceed 40 percent of adjusted monthly income; and

The rent for the unit is reasonable.

"Success Rate" Payment Standard Amounts [24 CFR 982.503(e)]

If a substantial percentage of families have difficulty finding a suitable unit, the PHA may request a "success rate payment standard" that applies to the entire jurisdiction. If approved by HUD, a success rate payment standard allows the PHA to set its payment standards at 90-110 percent of a higher FMR (the 50th, rather than the 40th percentile FMR). To support the request, the PHA must demonstrate that during the most recent 6-month period for which information is available:

- Fewer than 75 percent of families who were issued vouchers became participants;
- The PHA had established payment standards for all unit sizes, and for the entire jurisdiction, at 110 percent of the published FMR; and

- The PHA had a policy of allowing voucher holders who made sustained efforts to locate units at least 90 days to search for a unit.

Although HUD approves the success rate payment standard for all unit sizes in the FMR area, the PHA may choose to adjust the payment standard for only some unit sizes in all, or a designated part, of the PHA's jurisdiction within the FMR area.

Decreases in the Payment Standard Below the Basic Range [24 CFR 982.503(d)]

The PHA must request HUD approval to establish a payment standard amount that is lower than the basic range. At HUD's sole discretion, HUD may approve establishment of a payment standard lower than the basic range. HUD will not approve a lower payment standard if the family share for more than 40 percent of program participants exceeds 30 percent of adjusted monthly income.

16-II.C. UTILITY ALLOWANCES [24 CFR 982.517]

A PHA-established utility allowance schedule is used in determining family share and PHA subsidy. The PHA must maintain a utility allowance schedule for (1) all tenant-paid utilities, (2) the cost of tenant-supplied refrigerators and ranges, and (3) other tenant-paid housing services such as trash collection.

The utility allowance schedule must be determined based on the typical cost of utilities and services paid by energy-conservative households that occupy housing of similar size and type in the same locality. In developing the schedule, the PHA must use normal patterns of consumption for the community as a whole, and current utility rates.

The utility allowance must include the utilities and services that are necessary in the locality to provide housing that complies with housing quality standards. Costs for telephone, cable/satellite television, and internet services are not included in the utility allowance schedule.

In the utility allowance schedule, the PHA must classify utilities and other housing services according to the following general categories: space heating; air conditioning; cooking; water heating; water; sewer; trash collection; other electric; cost of tenant-supplied refrigerator; cost of tenant-supplied range; and other specified housing services.

The cost of each utility and housing service must be stated separately by unit size and type. Chapter 18 of the *HCV Guidebook* provides detailed guidance to the PHA about establishing utility allowance schedules.

Air Conditioning

An allowance for air-conditioning must be provided when the majority of housing units in the market have central air-conditioning or are wired for tenant-installed air conditioners.

CHAINLIVIAN Policy

~~The~~ CHAINLIVIAN has included an allowance for air-conditioning in its schedule. Central air-conditioning or a portable air conditioner must be present in a unit before ~~the~~ CHAINLIVIAN will apply this allowance to a family's rent and subsidy calculations.

Reasonable Accommodation

HCV program regulations require a PHA to approve a utility allowance amount higher than shown on the PHA's schedule if a higher allowance is needed as a reasonable accommodation for a family member with a disability. For example, if a family member with a disability requires such an accommodation, the PHA will approve an allowance for air-conditioning, even if the PHA has determined that an allowance for air-conditioning generally is not needed (See Chapter 2 for policies regarding the request and approval of reasonable accommodations).

Utility Allowance Revisions

The PHA must review its schedule of utility allowances each year, and must revise the schedule if there has been a change of 10 percent or more in any utility rate since the last time the allowance for that utility was revised.

The PHA must maintain information supporting its annual review of utility allowance and any revisions made in its utility allowance schedule.

PART III: INFORMAL REVIEWS AND HEARINGS 16-

III.A. OVERVIEW

When the PHA makes a decision that has a negative impact on a family, the family is often entitled to appeal the decision. For applicants, the appeal takes the form of an informal review; for participants, or for applicants denied admission because of citizenship issues, the appeal takes the form of an informal hearing.

PHAs are required to include in their administrative plans, informal review procedures for applicants, and informal hearing procedures for participants [24 CFR 982.54(d)(12) and (13)].

16-III.B. INFORMAL REVIEWS

Informal reviews are provided for program applicants. An applicant is someone who has applied for admission to the program, but is not yet a participant in the program. Informal reviews are intended to provide a “minimum hearing requirement” [24 CFR 982.554], and need not be as elaborate as the informal hearing requirements [*Federal Register* 60, no. 127 (3 July 1995): 34690].

Decisions Subject to Informal Review

The PHA must give an applicant the opportunity for an informal review of a decision denying assistance [24 CFR 982.554(a)]. Denial of assistance may include any or all of the following [24 CFR 982.552(a)(2)]:

- Denying listing on the PHA waiting list
 - Denying or withdrawing a voucher
 - Refusing to enter into a HAP contract or approve a lease
 - Refusing to process or provide assistance under portability procedures
- Informal reviews are *not* required for the following reasons [24 CFR 982.554(c)]:
- Discretionary administrative determinations by the PHA
 - General policy issues or class grievances
 - A determination of the family unit size under the PHA subsidy standards
 - A PHA determination not to approve an extension or suspension of a voucher term

- A PHA determination not to grant approval of the tenancy
- A PHA determination that the unit is not in compliance with the HQS/UPCS
- A PHA determination that the unit is not in accordance with the HQS/UPCS due to family size or composition

CHAINLIVIAN Policy

The CHAINLIVIAN will only offer an informal review to applicants for whom assistance is being denied. Denial of assistance includes: denying listing on the CHAINLIVIAN waiting list; denying or withdrawing a voucher; refusing to enter into a HAP contract or approve a lease; refusing to process or provide assistance under portability procedures.

Notice to the Applicant [24 CFR 982.554(a)]

The PHA must give an applicant prompt notice of a decision denying assistance. The notice must contain a brief statement of the reasons for the PHA decision, and must also state that the applicant may request an informal review of the decision. The notice must describe how to obtain the informal review.

Scheduling an Informal Review

CHAINLIVIAN Policy

A request for an informal review must be made in writing and delivered to the CHAINLIVIAN either in person or by first class mail, by the close of the business day, no later than 10 business days from the date of the CHAINLIVIAN's denial of assistance.

The CHAINLIVIAN must schedule and send written notice of the informal review within 10 business days of the family's request.

Informal Review Procedures [24 CFR 982.554(b)]

The informal review must be conducted by a person other than the one who made or approved the decision under review, or a subordinate of this person.

The applicant must be provided an opportunity to present written or oral objections to the decision of the PHA.

Informal Review Decision [24 CFR 982.554(b)]

The PHA must notify the applicant of the PHA's final decision, including a brief statement of the reasons for the final decision.

CHAINLIVIAN Policy

In rendering a decision, ~~the~~ CHAINLIVIAN will evaluate the following matters: Whether or not the grounds for denial were stated factually in the Notice.

The validity of grounds for denial of assistance. If the grounds for denial are not specified in the regulations, then the decision to deny assistance will be overturned.

The validity of the evidence. The CHAINLIVIAN will evaluate whether the facts presented prove the grounds for denial of assistance. If the facts prove that there are grounds for denial, and the denial is required by HUD, ~~the~~ CHAINLIVIAN will uphold the decision to deny assistance.

If the facts prove the grounds for denial, and the denial is discretionary, the PHA will consider the recommendation of the person conducting the informal review in making the final decision whether to deny assistance.

The CHAINLIVIAN will notify the applicant of the final decision, including a statement explaining the reason(s) for the decision. The notice will be mailed within 10 business days of the informal review, to the applicant and his or her representative, if any, along with proof of mailing.

If the decision to deny is overturned as a result of the informal review, processing for admission will resume.

If the family fails to appear for their informal review, the denial of admission will stand and the family will be so notified.

16-III.C. INFORMAL HEARINGS FOR PARTICIPANTS [24 CFR 982.555]

PHAs must offer an informal hearing for certain PHA determinations relating to the individual circumstances of a participant family. A participant is defined as a family that has been admitted to the PHA's HCV program and is currently assisted in the program. The purpose of the informal hearing is to consider whether the PHA's decisions related to the family's circumstances are in accordance with the law, HUD regulations and PHA policies.

The PHA is not permitted to terminate a family's assistance until the time allowed for the family to request an informal hearing has elapsed, and any requested hearing has been completed. Termination of assistance for a participant may include any or all of the following:

- Refusing to enter into a HAP contract or approve a lease
- Terminating housing assistance payments under an outstanding HAP contract
- Refusing to process or provide assistance under portability procedures

Decisions Subject to Informal Hearing

Circumstances for which the PHA must give a participant family an opportunity for an informal hearing are as follows:

- A determination of the family's annual or adjusted income, and the use of such income to compute the housing assistance payment
- A determination of the appropriate utility allowance (if any) for tenant-paid utilities from the PHA utility allowance schedule
- A determination of the family unit size under the PHA's subsidy standards
- A determination that a certificate program family is residing in a unit with a larger number of bedrooms than appropriate for the family unit size under the PHA's subsidy standards, or the PHA determination to deny the family's request for exception from the standards
- A determination to terminate assistance for a participant family because of the family's actions or failure to act
- A determination to terminate assistance because the participant has been absent from the assisted unit for longer than the maximum period permitted under PHA policy and HUD rules
- A determination to terminate a family's Family Self Sufficiency contract, withhold supportive services, or propose forfeiture of the family's escrow account [24 CFR 984.303(i)]

Circumstances for which an informal hearing is not required are as follows:

- Discretionary administrative determinations by the PHA.
- General policy issues or class grievances
 - Establishment of the PHA schedule of utility allowances for families in the program

- A PHA determination not to approve an extension or suspension of a voucher term
- A PHA determination not to approve a unit ortenancy
 - A PHA determination that a unit selected by the applicant is not in compliance with the HQS/UPCS
 - A PHA determination that the unit is not in accordance with UPCS because of family size
 - A determination by the PHA to exercise or not to exercise any right or remedy against an owner under a HAP contract

CHAINLIVIAN Policy

The CHAINLIVIAN will only offer participants the opportunity for an informal hearing when required to by the regulations.

Informal Hearing Procedures

Notice to the Family [24 CFR 982.555(c)]

When the PHA makes a decision that is subject to informal hearing procedures, the PHA must inform the family of its right to an informal hearing at the same time that it informs the family of the decision.

For decisions related to the family’s annual or adjusted income, the determination of the appropriate utility allowance, and the determination of the family unit size, the PHA must notify the family that they may ask for an explanation of the basis of the determination, and that if they do not agree with the decision, they may request an informal hearing on the decision.

For decisions related to the termination of the family’s assistance, or the denial of a family’s request for an exception to the PHA’s subsidy standards, the notice must contain a brief statement of the reasons for the decision, a statement that if the family does not agree with the decision, the family may request an informal hearing on the decision, and a statement of the deadline for the family to request an informal hearing.

CHAINLIVIAN Policy

In cases where the CHAINLIVIAN makes a decision for which an informal hearing must be offered, the notice to the family will include all of the following:

The proposed action or decision of the CHAINLIVIAN.

A brief statement of the reasons for the decision including the regulatory reference.

The date the proposed action will take place.

A statement of the family's right to an explanation of the basis for the PHA's decision.

A statement that if the family does not agree with the decision the family may request an informal hearing of the decision.

A deadline for the family to request the informal hearing.

To whom the hearing request should be addressed.

A copy of the PHA's hearing procedures.

Scheduling an Informal Hearing [24 CFR 982.555(d)]

When an informal hearing is required, the PHA must proceed with the hearing in a reasonably expeditious manner upon the request of the family.

CHAINLIVIAN Policy

A request for an informal hearing must be made in writing and delivered to ~~the CHAINLIVIAN~~ either in person or by first class mail, by the close of the business day, no later than 10 business days from the date of ~~the CHAINLIVIAN~~'s decision or notice to terminate assistance.

~~The CHAINLIVIAN~~ must schedule and send written notice of the informal hearing to the family within 10 business days of the family's request.

The family may request to reschedule a hearing for good cause, or if it is needed as a reasonable accommodation for a person with disabilities. Good cause is defined as an unavoidable conflict which seriously affects the health, safety or welfare of the family. Requests to reschedule a hearing must be made orally or in writing prior to the hearing date. At its discretion, ~~the CHAINLIVIAN~~ may request documentation of the "good cause" prior to rescheduling the hearing.

If the family does not appear at the scheduled time, and was unable to reschedule the hearing in advance due to the nature of the conflict, the family must contact ~~the CHAINLIVIAN~~ within 24 hours of the scheduled hearing date, excluding weekends and holidays. ~~The CHAINLIVIAN~~ will reschedule the hearing only if the family can show good cause for the failure to appear, or if it is needed as a reasonable accommodation for a person with disabilities. The

[CHAINLIVIAN](#) will only reschedule a hearing once unless it is needed as a reasonable accommodation for a person with disabilities.

Pre-Hearing Right to Discovery [24 CFR 982.555(e)]

Participants and the PHA are permitted pre-hearing discovery rights. The family must be given the opportunity to examine before the hearing any PHA documents that are directly relevant to the hearing. The family must be allowed to copy any such documents at their own expense. If the family request ~~the~~ [CHAINLIVIAN](#) to make a copy, it will be a charge of \$.25 per page. If the PHA does not make the document available for examination on request of the family, the PHA may not rely on the document at the hearing.

The PHA hearing procedures may provide that the PHA must be given the opportunity to examine at the PHA offices before the hearing, any family documents that are directly relevant to the hearing. The PHA must be allowed to copy any such document at the PHA's expense. If the family does not make the document available for examination on request of the PHA, the family may not rely on the document at the hearing.

For the purpose of informal hearings, *documents* include records and regulations.

[CHAINLIVIAN](#) Policy

The family will be allowed to copy any documents related to the hearing at a cost of \$.25 per page. The family must request discovery of [CHAINLIVIAN](#) documents no later than 4 business days prior to the scheduled hearing date.

~~The~~ [CHAINLIVIAN](#) must be given an opportunity to examine at ~~the~~ [CHAINLIVIAN](#) offices before the hearing any family documents that are directly relevant to the hearing. If the family Whenever a participant requests an informal hearing, ~~the~~ [CHAINLIVIAN](#) will automatically mail a letter to the participant requesting a copy of all documents that the participant intends to present or utilize at the hearing. The participant must make the documents available no later than 48 hours prior to the scheduled hearing date.

Participant's Right to Bring Counsel [24 CFR 982.555(e)(3)]

At its own expense, the family may be represented by a lawyer or other representative at the informal hearing.

Informal Hearing Officer [24 CFR 982.555(e)(4)]

Informal hearings will be conducted by a person or persons approved by the PHA, other than the person who made or approved the decision or a subordinate of the person who made or approved the decision.

CHAINLIVIAN Policy

The CHAINLIVIAN has designated that all who serve as hearing officers will be required to participate in a mandatory training.

Attendance at the Informal Hearing

CHAINLIVIAN Policy

Hearings may be attended by a hearing officer and the following applicable persons:

A CHAINLIVIAN representative(s) and any witnesses for ~~the~~ CHAINLIVIAN The participant and any witnesses for the participant The participant's counsel or other representative.

Any other person approved by the CHAINLIVIAN as a reasonable accommodation for a person with a disability

Conduct at Hearings

The person who conducts the hearing may regulate the conduct of the hearing in accordance with the PHA's hearing procedures [24 CFR 982.555(4)(ii)].

CHAINLIVIAN Policy

The hearing officer is responsible to manage the order of business and to ensure that hearings are conducted in a professional and businesslike manner. Attendees are expected to comply with all hearing procedures established by the hearing officer and guidelines for conduct. Any person demonstrating disruptive, abusive or otherwise inappropriate behavior will be excused from the hearing at the discretion of the hearing officer.

Evidence [24 CFR 982.555(e)(5)]

The PHA and the family must be given the opportunity to present evidence and question any witnesses. In general, all evidence is admissible at an informal

hearing. Evidence may be considered without regard to admissibility under the rules of evidence applicable to judicial proceedings.

CHAINLIVIAN Policy

Any evidence to be considered by the hearing officer must be presented at the time of the hearing. There are four categories of evidence.

Oral evidence: the testimony of witnesses

Documentary evidence: a writing which is relevant to the case, for example, a letter written to [CHAINLIVIAN](#). Writings include all forms of recorded communication or representation, including letters, words, pictures, sounds, videotapes or symbols or combinations thereof.

Demonstrative evidence: Evidence created specifically for the hearing and presented as an illustrative aid to assist the hearing officer, such as a model, a chart or other diagram.

Real evidence: A tangible item relating directly to the case.

Hearsay Evidence is evidence of a statement that was made other than by a witness while testifying at the hearing and that is offered to prove the truth of the matter. Even though evidence, including hearsay, is generally admissible, hearsay evidence alone cannot be used as the sole basis for the hearing officer's decision.

If either [the CHAINLIVIAN](#) or the family fail to comply with the discovery requirements described above, the hearing officer will refuse to admit such evidence.

Other than the failure of a party to comply with discovery, the hearing officer has the authority to overrule any objections to evidence.

Hearing Officer's Decision [24 CFR 982.555(e)(6)]

The person who conducts the hearing must issue a written decision, stating briefly the reasons for the decision. Factual determinations relating to the individual circumstances of the family must be based on a preponderance of evidence presented at the hearing. A copy of the hearing must be furnished promptly to the family.

CHAINLIVIAN Policy

In rendering a decision, the hearing officer will consider the following matters:

CHAINLIVIAN Notice to the Family: The hearing officer will determine if the reasons for ~~the~~CHAINLIVIAN's decision are factually stated in the Notice.

Discovery: The hearing officer will determine if the PHA and the family were given the opportunity to examine any relevant documents in accordance with PHA policy.

CHAINLIVIAN Evidence to Support ~~the~~CHAINLIVIAN Decision: The evidence consists of the facts presented. Evidence is not conclusion and it is not argument. The hearing officer will evaluate the facts to determine if they support ~~the~~CHAINLIVIAN's conclusion.

Validity of Grounds for Termination of Assistance (when applicable): The hearing officer will determine if the termination of assistance is for one of the grounds specified in the HUD regulations and CHA policies. If the grounds for termination are not specified in the regulations or in compliance with CHAINLIVIAN policies, then the decision of ~~the~~CHAINLIVIAN will be overturned.

The hearing officer will issue a written decision to the family and ~~the~~CHAINLIVIAN no later than 10 business days after the hearing. The report will contain the following information:

Hearing information:

- Name of the participant;
- Date, time and place of the hearing;
- Name of the hearing officer;
- Name of the PHA representative; and Name of family representative (if any).

Background: A brief, impartial statement of the reason for the hearing.

Summary of the Evidence: The hearing officer will summarize the testimony of each witness and identify any documents that a witness produced in support of his/her testimony and that are admitted into evidence.

Findings of Fact: The hearing officer will include all findings of fact, based on a preponderance of the evidence. *Preponderance of the evidence* is defined as evidence which is of greater weight or more convincing than the evidence which is offered in opposition to it; that is, evidence which as a whole, shows that the fact sought to be proved is more probable than

not. Preponderance of the evidence may not be determined by the number of witnesses, but by the greater weight of all evidence.

Conclusions: The hearing officer will render a conclusion derived from the facts that were found to be true by a preponderance of the evidence. The conclusion will result in a determination of whether these facts uphold the PHA's decision.

Order: The hearing report will include a statement of whether the PHA's decision is upheld or overturned. If it is overturned, the hearing officer will instruct the PHA to change the decision in accordance with the hearing officer's determination. In the case of termination of assistance, the hearing officer will instruct the PHA to restore the participant's program status.

Procedures for Rehearing or Further Hearing

CHAINLIVIAN Policy

The hearing officer may ask the family for additional information and/or might adjourn the hearing in order to reconvene at a later date, before reaching a decision. If the family misses an appointment or deadline ordered by the hearing officer, the action of the CHAINLIVIAN will take effect and another hearing will not be granted.

It shall be within the sole discretion of the CHAINLIVIAN to grant or deny the request for further hearing or rehearing. A further hearing may be limited to written submissions by the parties, in the manner specified by the hearing officer.

PHA Notice of Final Decision [24 CFR 982.555(f)]

The PHA is not bound by the decision of the hearing officer for matters in which the PHA is not required to provide an opportunity for a hearing, decisions that exceed the authority of the hearing officer, decisions that conflict with or contradict HUD regulations, requirements, or are otherwise contrary to Federal, State or local laws.

If the PHA determines it is not bound by the hearing officer's decision in accordance with HUD regulations, the PHA must promptly notify the family of the determination and the reason for the determination.

CHAINLIVIAN Policy

The [CHAINLIVIAN](#) will mail a “Notice of Final Decision” including the hearing officer’s report, to the participant and their representative. This Notice will be sent by first-class mail, postage pre-paid with an affidavit of mailing enclosed. The participant will be mailed the original “Notice of Final Decision” and a copy of the proof of mailing. A copy of the “Notice of Final Decision” along with the original proof mailing will be maintained in the [CHAINLIVIAN](#)’s file.

16-IID. HEARING AND APPEAL PROVISIONS FOR NONCITIZENS [24 CFR 5.514]

Denial or termination of assistance based on immigration status is subject to special hearing and notice rules. Applicants who are denied assistance due to immigration status are entitled to an informal hearing, not an informal review.

Assistance to a family may not be delayed, denied, or terminated on the basis of immigration status at any time prior to a decision under the United States Citizenship and Immigration Services (USCIS) appeal process. Assistance to a family may not be terminated or denied while the PHA hearing is pending, but assistance to an applicant may be delayed pending the completion of the informal hearing.

A decision against a family member, issued in accordance with the USCIS appeal process or the PHA informal hearing process, does not preclude the family from exercising the right, that may otherwise be available, to seek redress directly through judicial procedures.

USCIS Appeal Process [24 CFR 5.514(e)]

When the PHA receives notification that the USCIS secondary verification failed to confirm eligible immigration status, the PHA must notify the family of the results of the USCIS verification. The family will have 30 days from the date of the notification to request an appeal of the USCIS results. The request for appeal must be made by the family in writing directly to the USCIS. The family must provide the PHA with a copy of the written request for appeal and the proof of mailing.

CHAINLIVIAN Policy

The CHAINLIVIAN will notify the family in writing of the results of the USCIS secondary verification within 10 business days of receiving the results.

The family must provide the CHAINLIVIAN with a copy of the written request for appeal and proof of mailing within 10 business days of sending the request to the USCIS.

The family must forward to the designated USCIS office any additional documentation or written explanation in support of the appeal. This material must include a copy of the USCIS document verification request (used to process the secondary request) or such other form specified by the USCIS, and a letter indicating that the family is requesting an appeal of the USCIS immigration status verification results.

The USCIS will notify the family, with a copy to the PHA, of its decision. When the USCIS notifies the PHA of the decision, the PHA must notify the family of its right to request an informal hearing.

CHAINLIVIAN Policy

The CHAINLIVIAN will send written notice to the family of its right to request an informal hearing within 10 business days of receiving notice of the USCIS decision regarding the family's immigration status.

Informal Hearing Procedures for Applicants [24 CFR 5.514(f)]

After notification of the USCIS decision on appeal, or in lieu of an appeal to the USCIS, the family may request that the PHA provide a hearing. The request for a hearing must be made either within 30 days of receipt of the PHA notice of denial, or within 30 days of receipt of the USCIS appeal decision.

The informal hearing procedures for applicant families are described below.

Informal Hearing Officer

The PHA must provide an informal hearing before an impartial individual, other than a person who made or approved the decision under review, and other than a person who is a subordinate of the person who made or approved the decision. See Section 16-III.C. for a listing of positions that serve as informal hearing officers.

Evidence

The family must be provided the opportunity to examine and copy at the family's expense, at a reasonable time in advance of the hearing, any documents in the possession of the PHA pertaining to the family's eligibility status, or in the possession of the USCIS (as permitted by USCIS requirements), including any records and regulations that may be relevant to the hearing.

CHAINLIVIAN Policy

The family will be allowed to copy any documents related to the hearing at a cost of \$.25 per page. The family must request discovery of CHAINLIVIAN documents no later than 12:00 p.m. on the business day prior to the hearing.

The family must be provided the opportunity to present evidence and arguments in support of eligible status. Evidence may be considered without regard to admissibility under the rules of evidence applicable to judicial proceedings.

The family must also be provided the opportunity to refute evidence relied upon by the PHA, and to confront and cross-examine all witnesses on whose testimony or information the PHA relies.

Representation and Interpretive Services

The family is entitled to be represented by an attorney or other designee, at the family's expense, and to have such person make statements on the family's behalf.

The family is entitled to arrange for an interpreter to attend the hearing, at the expense of the family, or the PHA, as may be agreed upon by the two parties.

Recording of the Hearing

The family is entitled to have the hearing recorded by audiotape. The PHA may, but is not required to provide a transcript of the hearing.

CHAINLIVIAN Policy

~~The~~ CHAINLIVIAN will not provide a transcript of an audio taped hearing.

Hearing Decision

~~The~~ CHAINLIVIAN must provide the family with a written final decision, based solely on the facts presented at the hearing, within 14 calendar days of the date of the informal hearing. The decision must state the basis for the decision.

Informal Hearing Procedures for Applicants [24 CFR 5.514(f)]

After notification of the USCIS decision on appeal, or in lieu of an appeal to the USCIS, the family may request that the PHA provide a hearing. The request for a hearing must be made either within 30 days of receipt of the PHA notice of termination, or within 30 days of receipt of the USCIS appeal decision.

For the informal hearing procedures that apply to participant families whose assistance is being terminated based on immigration status, see Section 16-III.C.

Retention of Documents [24 CFR 5.514(h)]

The PHA must retain for a minimum of 5 years the following documents that may have been submitted to the PHA by the family, or provided to the PHA as part of the USCIS appeal or the PHA informal hearing process:

- The application for assistance
- The form completed by the family for income reexamination
- Photocopies of any original documents, including original USCIS documents
- The signed verification consent form
- The USCIS verification results
- The request for a USCIS appeal
- The final USCIS determination
- The request for an informal hearing
 - The final informal hearing decision

PART IV: OWNER OR FAMILY DEBTS TO THE PHA 16-

IV.A. OVERVIEW

PHAs are required to include in the administrative plan, policies concerning repayment by a family of amounts owed to the PHA [24 CFR 982.54]. This part describes the PHA's policies for recovery of monies owed to the PHA by families or owners.

[CHAINLIVIAN Policy](#)

When an action or inaction of an owner or participant results in the

overpayment of housing assistance, ~~the CHAINLIVIAN~~ holds the owner or participant liable to return any overpayments to ~~the CHAINLIVIAN~~.

~~The CHAINLIVIAN~~ will enter into repayment agreements in accordance with the policies contained in this part as a means to recover overpayments.

When an owner or participant refuses to repay monies owed to ~~the CHAINLIVIAN~~, ~~the CHAINLIVIAN~~ will utilize other available collection alternatives including, but not limited to, the following:

- Collection agencies
- Small claims court
- Civil law suit
- State income tax set-off program

16-IV.B. REPAYMENT POLICY

Owner Debts to the PHA

~~CHAINLIVIAN~~ Policy

Any amount due to ~~the CHAINLIVIAN~~ by an owner must be repaid by the owner within 30 days of ~~the CHAINLIVIAN~~ determination of the debt.

If the owner fails to repay the debt within the required time frame and is entitled to future HAP payments, ~~the CHAINLIVIAN~~ will reduce the future HAP payments by the amount owed until the debt is paid in full.

If the owner is not entitled to future HAP payments ~~the CHAINLIVIAN~~ may, in its sole discretion, offer to enter into a repayment agreement on terms prescribed by ~~the CHAINLIVIAN~~.

If the owner refuses to repay the debt, does not enter into a repayment agreement, or breaches a repayment agreement, ~~the CHAINLIVIAN~~ will ban the owner from future participation in the program and pursue other modes of collection.

Family Debts to the PHA

~~CHAINLIVIAN~~ Policy

Any amount owed to ~~the CHAINLIVIAN~~ by an HCV family must be repaid by the family. If the family is unable to repay the debt within 30 days, ~~the CHAINLIVIAN~~ will offer to enter into a repayment agreement in accordance with the policies below. Any repayment agreement must be paid in full prior

to the participant family exercising its portability rights.

If the family refuses to repay the debt, does not enter into a repayment agreement, or breaches a repayment agreement, ~~the~~ [CHAINLIVIAN](#) will terminate assistance in accordance with the policies in Chapter 12 and pursue other modes of collection.

Repayment Agreement [24 CFR 792.103]

The term *repayment agreement* refers to a formal written document signed by a tenant or owner and provided to the PHA in which a tenant or owner acknowledges a debt in a specific amount and agrees to repay the amount due at specific time periods.

General Repayment Agreement Guidelines for Families

Down Payment Requirement

[CHAINLIVIAN](#) Policy

Before executing a repayment agreement with a family, ~~the~~ [CHAINLIVIAN](#) will generally require a down payment of 10 percent of the total amount owed. If the family can provide evidence satisfactory to ~~the~~ [CHAINLIVIAN](#) that a down payment of 10 percent would impose an undue hardship, ~~the~~ [CHAINLIVIAN](#) may, in its sole discretion, require a lesser percentage or waive the requirement. If the repayment amount exceeds \$5,000 the family must immediately pay any amount exceeding the \$5,000 before ~~the~~ [CHAINLIVIAN](#) will enter into a repayment agreement.

Payment Thresholds

Notice PIH 20 10-19 recommends that the total amount that a family must pay each month—the family's monthly share of rent plus the monthly debt repayment amount—should not exceed 40 percent of the family's monthly adjusted income.

[CHAINLIVIAN](#) Policy

Monthly payment amounts will not be determined by ~~the~~ [CHAINLIVIAN](#). The family will be provided 18 months to repay their debt. If the debt has not been paid, within 18 months, the family will be recommended for termination. If the family has previously been recommended for termination and a repayment agreement was part of their due process, and the family defaults, the family will be provided a 30- day of termination for breaching their agreement.

Execution of the Agreement

CHAINLIVIAN Policy

Any repayment agreement between ~~the~~ CHAINLIVIAN and a family must be signed and dated by ~~the~~ CHAINLIVIAN and by the head of household and spouse/cohead (if applicable).

Due Dates

CHAINLIVIAN Policy

All payments are due by the close of business on the 15th day of the month. If the 15th does not fall on a business day, the due date is the close of business on the first business day after the 15th.

Late or Missed Payments

CHAINLIVIAN Policy

If a payment is not received by the end of the business day on the date due, and prior approval for the missed payment has not been given by ~~the~~ CHAINLIVIAN, it will send the family a delinquency notice giving the family 10 business days to make the late payment. If the payment is not received by the due date of the delinquency notice, it will be considered a breach of the agreement and ~~the~~ CHAINLIVIAN will terminate assistance in accordance with the policies in Chapter 12.

If a family receives three delinquency notices for unexcused late payments in a 12-month period, the repayment agreement will be considered in default, and ~~the~~ CHAINLIVIAN will terminate assistance in accordance with the policies in Chapter 12.

No Offer of Repayment Agreement

CHAINLIVIAN Policy

~~The~~ CHAINLIVIAN generally will not enter into a repayment agreement with a family if there is already a repayment agreement in place with the family or if the amount exceeds \$5,000.

Repayment Agreements Involving Improper Payments

Notice PIH 20 10-19 requires certain provisions to be included in any repayment agreement involving amounts owed by a family because it underreported or failed to report income:

- A reference to the items in the family briefing packet that state the family's obligation to provide true and complete information at every reexamination and the grounds on which [the-CHAINLIVIAN](#) may terminate assistance because of a family's action or failure to act
- A statement clarifying that each month the family not only must pay to [the-CHAINLIVIAN](#) the monthly payment amount specified in the agreement but must also pay to the owner the family's monthly share of the rent to owner
- A statement that the terms of the repayment agreement may be renegotiated if the family's income decreases or increases
- A statement that late or missed payments constitute default of the repayment agreement and may result in termination of assistance

PART V: MANAGEMENT ASSESSMENT (SEMAP) 16-

V.A. OVERVIEW

The Section 8 Management Assessment Program (SEMAP) is a tool that allows HUD to measure PHA performance in key areas to ensure program integrity and accountability. SEMAP scores translate into a rating for each PHA as high performing, standard, or troubled. Scores on individual SEMAP indicators, as well as overall SEMAP ratings, can affect the PHA in several ways.

- High-performing PHAs can be given a competitive advantage under notices of funding availability [24 CFR 985.103].
- PHAs with deficiencies on one or more indicators are required to correct the deficiencies and report to HUD [24 CFR 985.106].
- PHAs with an overall rating of "troubled" are subject to additional HUD oversight, including on-site reviews by HUD staff, a requirement to develop a corrective action plan, and monitoring to ensure the successful implementation of the corrective action plan. In addition, PHAs that are designated "troubled" may not use any part of the administrative fee reserve for other housing purposes [24 CFR 985.107].
- HUD may determine that a PHA's failure to correct identified SEMAP deficiencies or to prepare and implement a corrective action plan required by HUD constitutes a default under the ACC [24 CFR 985.109].

[CHAINLIVIAN](#) Policy

Due to its Moving to Work status, [the-CHAINLIVIAN](#) is not required by HUD to submit SEMAP however, the SEMAP methodology will be used as an internal review to ensure HUD and [CHAINLIVIAN](#) compliance

16-V.B. SEMAP CERTIFICATION [24 CFR 985.101]

PHAs must submit the HUD-required SEMAP certification form within 60 calendar days after the end of its fiscal year. The certification must be approved by PHA board resolution and signed by the PHA executive director. If the PHA is a unit of local government or a state, a resolution approving the certification is not required, and the certification must be executed by the Section 8 program director.

PHAs with less than 250 voucher units are only required to be assessed every other PHA fiscal year. HUD will assess such PHAs annually if the PHA elects to have its performance assessed on an annual basis; or is designated as “troubled” [24 CFR 985.105].

Failure of a PHA to submit its SEMAP certification within the required time frame will result in an overall performance rating of “troubled.”

A PHA’s SEMAP certification is subject to HUD verification by an on-site confirmatory review at any time.

Upon receipt of the PHA’s SEMAP certification, HUD will rate the PHA’s performance under each SEMAP indicator in accordance with program requirements.

HUD Verification Method

Several of the SEMAP indicators are scored based on a review of a quality control sample selected for this purpose. The PHA or the Independent Auditor must select an unbiased sample that provides an adequate representation of the types of information to be assessed, in accordance with SEMAP requirements [24 CFR 985.2].

If the HUD verification method for the indicator relies on data in the Form-50058 module (formerly known as MTCS) in the PIH Information Center (PIC), and HUD determines that those data are insufficient to verify the PHA's certification on the indicator due to the PHA's failure to adequately report family data, HUD will assign a zero rating for the indicator [24 CFR 985.3].

16-V.C. SEMAP INDICATORS [24 CFR 985.3 and form HUD-52648]

The table below lists each of the SEMAP indicators, contains a description of each indicator, and explains the basis for points awarded under each indicator.

A PHA that expends less than \$300,000 in Federal awards and whose Section 8 programs are not audited by an independent auditor, is not be rated under SEMAP indicators 1-7.

SEMAP Indicators

Indicator 1: Selection from the waiting list

Maximum Score: 15

- This indicator shows whether the PHA has written policies in its administrative plan for selecting applicants from the waiting list and whether the PHA follows these policies when selecting applicants for admission from the waiting list.
- Points are based on the percent of families that are selected from the waiting list in accordance with the PHA's written policies, according to the PHA's quality control sample.

Indicator 2: Rent reasonableness

Maximum Score: 20

- This indicator shows whether the PHA has and implements a reasonable written method to determine and document for each unit leased that the rent to owner is reasonable based on current rents for comparable unassisted units
- Points are based on the percent of units for which the PHA follows its written method to determine reasonable rent and has documented its determination that the rent to owner is reasonable, according to the PHA's quality control sample.

Indicator 3: Determination of adjusted income

Maximum Score: 20

- This indicator measures whether the PHA verifies and correctly determines adjusted income for each assisted family, and where applicable, uses the appropriate utility allowances for the unit leased in determining the gross rent.
- Points are based on the percent of files that are calculated and verified correctly, according to the PHA's quality control sample.

Indicator 4: Utility allowance schedule

Maximum Score: 5

- This indicator shows whether the PHA maintains an up-to-date utility allowance schedule.
- Points are based on whether the PHA has reviewed the utility allowance schedule and adjusted it when required, according to the PHA's certification.

Indicator 5: HQS/UPCS quality control inspections

Maximum Score: 5

- This indicator shows whether a PHA supervisor reinspects a sample of units under contract during the PHA fiscal year, which meets the minimum sample size requirements for quality control of HQS/UPCS inspections.
- Points are based on whether the required quality control reinspections were completed, according to the PHA's certification.

Indicator 6: HQS/UPCS enforcement

Maximum Score: 10

- This indicator shows whether, following each HQS/UPCS inspection of a unit under contract where the unit fails to meet HQS/UPCS, any cited life-threatening deficiencies are corrected within 24 hours from the inspection and all other deficiencies are corrected within no more than 30 calendar days from the inspection or any PHA-approved extension.
- Points are based on whether the PHA corrects all HQS/UPCS deficiencies in accordance with required time frames, according to the PHA's certification.

Indicator 7: Expanding housing opportunities

Maximum Points: 5

- Only applies to PHAs with jurisdiction in metropolitan FMR areas.
- This indicator shows whether the PHA has adopted and implemented a written policy to encourage participation by owners of units located outside areas of poverty or minority concentration; informs voucher holders of the full range of areas where they may lease units both inside

and outside the PHA's jurisdiction; and supplies a list of landlords or other parties who are willing to lease units or help families find units, including units outside areas of poverty or minority concentration.

- Points are based on whether the PHA has adopted and implemented written policies in accordance with SEMAP requirements, according to the PHA's certification.

Indicator 8: FMR limit and payment standards

Maximum Points: 5 points

- This indicator shows whether the PHA has adopted a payment standard schedule that establishes payment standard amounts by unit size for each FMR area in the PHA's jurisdiction, that are within the basic range of 90 to 110 percent of the published FMR.
- Points are based on whether the PHA has appropriately adopted a payment standard schedule(s), according to the PHA's certification.

Indicator 9: Annual reexaminations

Maximum Points: 10

- This indicator shows whether the PHA completes a reexamination for each participating family at least every 12 months.
- Points are based on the percent of reexaminations that are more than 2 months overdue, according to data from PIC.

Indicator 10: Correct tenant rent calculations

Maximum Points: 5

- This indicator shows whether the PHA correctly calculates the family's share of the rent to owner.
- Points are based on the percent of correct calculations of family share of the rent, according to data from PIC.

Indicator 11: Pre-contract HQS/UPCS inspections

Maximum Points: 5

- This indicator shows whether newly leased units pass HQS/UPCS inspection on or before the effective date of the assisted lease and HAP contract.
- Points are based on the percent of newly leased units that passed HQS/UPCS inspection prior to the effective date of the lease and HAP contract, according to data from

Indicator 12: Annual HQS/UPCS inspections

Maximum Points: 10

- This indicator shows whether the PHA inspects each unit under contract at

<p>least annually.</p> <ul style="list-style-type: none"> • Points are based on the percent of annual HQS/UPCS inspections of units under <u>contract</u> that are more than 2 months overdue, according to data <u>from PIC</u>.
<p>Indicator 13: Lease-up Maximum Points: 20 points</p> <ul style="list-style-type: none"> • This indicator shows whether the PHA enters HAP contracts for the number of units or funding reserved under ACC for at least one year. • Points are based on the percent of units leased during the last completed PHA fiscal year, or the percent of allocated budget authority that has been expended by the PHA, according to data from the PHA’s last year-end operating statement that is recorded in HUD’s accounting system.
<p>Indicator 14: Family self-sufficiency (FSS) enrollment and escrow account balances Maximum Points: 10</p> <ul style="list-style-type: none"> • Only applies to PHAs with mandatory FSS programs. • This indicator shows whether the PHA has enrolled families in the FSS program as required, and measures the percent of current FSS participants that have had increases in earned income which resulted in escrow account balances. • Points are based on the percent of mandatory FSS slots that are filled and the percent of families with escrow account balances, according to data from PIC.
<p>Success Rate of Voucher Holders Maximum Points: 5</p> <ul style="list-style-type: none"> • Only applies to PHAs that have received approval to establish success rate payment standard amounts, and isn’t effective until the second full PHA fiscal year following the date of HUD approval of success rate payment standard amounts. • This indicator shows whether voucher holders were successful in leasing units with voucher assistance. • Points are based on the percent of families that were issued vouchers, and that became participants in the voucher program.
<p>Deconcentration Bonus Indicator Maximum Points: 5</p> <ul style="list-style-type: none"> • Submission of data for this indicator is mandatory for a PHA using one or more payment standard amount(s) that exceed(s) 100 percent of the

published FMR set at the 50 percentile rent, starting with the second full PHA fiscal year following initial use of payment standard amounts based on the FMRs set at the 50th percentile.

- Additional points are available to PHAs that have jurisdiction in metropolitan FMR areas and that choose to submit the required data.
- Points are based on whether the data that is submitted meets the requirements for bonus points.

PART VI: RECORD KEEPING

16-VI.A. OVERVIEW

The PHA must maintain complete and accurate accounts and other records for the program in accordance with HUD requirements, in a manner that permits a speedy and effective audit. All such records must be made available to HUD or the Comptroller General of the United States upon request.

In addition, the PHA must ensure that all applicant and participant files are maintained in a way that protects an individual's privacy rights.

16-VI.B. RECORD RETENTION [24 CFR 982.158]

During the term of each assisted lease, and for at least three years thereafter, the PHA must keep:

- A copy of the executed lease;
- The HAP contract; and
- The application from the family.

In addition, the PHA must keep the following records for at least three years:

- Records that provide income, racial, ethnic, gender, and disability status data on program applicants and participants;
- An application from each ineligible family and notice that the applicant is not eligible;
- HUD-required reports;
- Unit inspection reports;
- Lead-based paint records as required by 24 CFR 35, Subpart B.

- Accounts and other records supporting PHA budget and financial statements for the program;
- Records to document the basis for PHA determination that rent to owner is a reasonable rent (initially and during the term of a HAP contract); and
- Other records specified by HUD.

If an informal hearing to establish a family's citizenship status is held, longer retention requirements apply for some types of documents. For specific requirements, see Section 16-III.D., Retention of Documents.

16-VI.C.RECORDS MANAGEMENT

PHAs must maintain applicant and participant files and information in accordance with the regulatory requirements described below.

CHAINLIVIAN Policy

All applicant and participant information will be kept in a secure location and access will be limited to authorized CHAINLIVIAN staff.

CHAINLIVIAN staff will not discuss personal family information unless there is a business reason to do so. Inappropriate discussion of family information or improper disclosure of family information by staff will result in disciplinary action.

Privacy Act Requirements [24 CFR 5.212 and Form-9886]

The collection, maintenance, use, and dissemination of social security numbers (SSN), employer identification numbers (EIN), any information derived from these numbers, and income information of applicants and participants must be conducted, to the extent applicable, in compliance with the Privacy Act of 1974, and all other provisions of Federal, State, and local law.

Applicants and participants, including all adults in the household, are required to sign a consent form, HUD-9886, Authorization for Release of Information. This form incorporates the Federal Privacy Act Statement and describes how the information collected using the form may be used, and under what conditions HUD or the PHA may release the information collected.

Upfront Income Verification (UIV) Records

PHAs that access UIV data through HUD's Enterprise Income Verification (EIV) System are required to adopt and follow specific security procedures to ensure that all EIV data is protected in accordance with Federal laws, regardless of the media on which the data is recorded (e.g. electronic, paper). These requirements are

contained in the HUD issued document, *Enterprise Income Verification (EIV) System, Security Procedures for Upfront Income Verification data*.

CHAINLIVIAN Policy

Prior to utilizing HUD's EIV system, ~~the~~ CHAINLIVIAN will adopt and implement EIV security procedures required by HUD.

Criminal Records

The PHA may only disclose the criminal conviction records which the PHA receives from a law enforcement agency to officers or employees of the PHA, or to authorized representatives of the PHA who have a job-related need to have access to the information [24 CFR 5.903(e)].

The PHA must establish and implement a system of records management that ensures that any criminal record received by the PHA from a law enforcement agency is maintained confidentially, not misused or improperly disseminated, and destroyed, once the purpose for which the record was requested has been accomplished, including expiration of the period for filing a challenge to the PHA action without institution of a challenge or final disposition of any such litigation [24 CFR 5.903(g)].

The PHA must establish and implement a system of records management that ensures that any sex offender registration information received by the PHA from a State or local agency is maintained confidentially, not misused or improperly disseminated, and destroyed, once the purpose for which the record was requested has been accomplished, including expiration of the period for filing a challenge to the PHA action without institution of a challenge or final disposition of any such litigation. This requirement does not apply to information that is public information, or is obtained by a PHA other than under 24 CFR 5.905.

Medical/Disability Records

PHAs are not permitted to inquire about the nature or extent of a person's disability. The PHA may not inquire about a person's diagnosis or details of treatment for a disability or medical condition. If the PHA receives a verification document that provides such information, the PHA should not place this information in the tenant file. The PHA should destroy the document.

Documentation of Domestic Violence, Dating Violence, Sexual Assault, or Stalking

For requirements and PHA policies related to management of documentation

obtained from victims of domestic violence, dating violence, sexual assault, or stalking, see section 16-IX.E.

PART VII: REPORTING AND RECORD KEEPING FOR CHILDREN WITH ENVIRONMENTAL INTERVENTION BLOOD LEAD LEVEL

16-VII.A. OVERVIEW

The PHA has certain responsibilities relative to children with environmental intervention blood lead levels that are receiving HCV assistance. The notification, verification, and hazard reduction requirements are discussed in Chapter 8. This part deals with the reporting requirements, and data collection and record keeping responsibilities that the PHA is subject to.

16-VII.B. REPORTING REQUIREMENT [24 CFR 35.1225(e)]

The PHA must report the name and address of a child identified as having an environmental intervention blood lead level to the public health department within 5 business days of being so notified by any other medical health care professional.

CHAINLIVIAN Policy

The CHAINLIVIAN will provide the public health department written notice of the name and address of any child identified as having an environmental intervention blood lead level.

16-VII.C. DATA COLLECTION AND RECORD KEEPING [24 CFR 35.1225(f)]

At least quarterly, the PHA must attempt to obtain from the public health department(s) with a similar area of jurisdiction, the names and/or addresses of children less than 6 years old with an identified environmental intervention blood lead level.

If the PHA obtains names and addresses of environmental intervention blood lead level children from the public health department(s), the PHA must match this information with the names and addresses of families receiving HCV assistance, unless the public health department performs such a procedure. If a match occurs, the PHA must carry out the notification, verification, and hazard reduction requirements discussed in Chapter 8, and the reporting requirement discussed above.

At least quarterly, the PHA must also report an updated list of the addresses of units receiving assistance under the HCV program to the same public health department(s), unless the public health department(s) states that it does not wish to receive such a report.

CHAINLIVIAN Policy

~~The~~ CHAINLIVIAN will work with the public health department(s) in order to update them with the list of addresses of units receiving assistance under the HCV program.

PART VIII: DETERMINATION OF INSUFFICIENT FUNDING 16-

VIII.A. OVERVIEW

The HCV regulations allow PHAs to deny families permission to move and to terminate Housing Assistance Payments (HAP) contracts if funding under the consolidated ACC is insufficient to support continued assistance [24 CFR 982.3 14(e)(1) and 982.454]. Insufficient funding may also impact the PHA's ability to issue vouchers to families on the waiting list. This part discusses the methodology the PHA will use to determine whether or not the PHA has sufficient funding to issue vouchers, approve moves, and to continue subsidizing all families currently under a HAP contract.

16-VIII.B. METHODOLOGY

CHAINLIVIAN Policy

~~The~~ CHAINLIVIAN will determine whether there is adequate funding to issue vouchers, approve moves to higher cost units and areas, and continue subsidizing all current participants by comparing ~~the~~ CHAINLIVIAN's annual budget authority to the annual total HAP needs on a monthly basis. The total HAP needs for the calendar year will be projected by establishing the actual HAP costs year to date. To that figure, ~~the~~ CHAINLIVIAN will add anticipated HAP expenditures for the remainder of the calendar year. Projected HAP expenditures will be calculated by multiplying the projected number of units leased per remaining months by the most current month's average HAP. The projected number of units leased per month will take into account the average monthly turnover of participant families. If the total annual HAP needs equal or exceed the annual budget authority, or if ~~the~~ CHAINLIVIAN cannot support the cost of the proposed subsidy commitment (voucher issuance or move) based on the funding analysis, ~~the~~ CHAINLIVIAN will be considered to have insufficient funding.

PART IX: VIOLENCE AGAINST WOMEN ACT (VAWA): NOTIFICATION, DOCUMENTATION, CONFIDENTIALITY

16-IX.A. OVERVIEW

The Violence against Women Act of 2013 (VAWA) provides special protections for victims of domestic violence, dating violence, sexual assault and stalking who are applying for or receiving assistance under the housing choice voucher (HCV) program. If your state or local laws provide greater protection for such victims, those laws take precedence over VAWA.

In addition to definitions of key terms used in VAWA, this part contains general VAWA requirements and PHA policies in three areas: notification, documentation, and confidentiality. Specific VAWA requirements and PHA policies are located primarily in the following sections: 3-I.C, “Family Breakup and Remaining Member of Tenant Family”; 3-III.G, “Prohibition against Denial of Assistance to Victims of Domestic Violence, Dating Violence, Sexual Assault and Stalking”; 10-I.A, “Allowable Moves”; 10-I.B, “Restrictions on Moves”; 12-II.E, “Terminations Related to Domestic Violence, Dating Violence, Sexual Assault, or Stalking”; and 12-II.F, “Termination Notice.”

16-IX.B. DEFINITIONS [24 CFR 5.2003]

As used in VAWA:

- The term *actual and imminent threat* refers to a physical danger that is real, would occur within an immediate time frame, and could result in death or serious bodily harm. In determining whether an individual would pose an actual and imminent threat, the factors to be considered include: the duration of the risk, the nature and severity of the potential harm, the likelihood that the potential harm will occur, and the length of time before the potential harm would occur.
- The term *bifurcate* means, with respect to a public housing or Section 8 lease, to divide a lease as a matter of law such that certain tenants can be evicted or removed while the remaining family members’ lease and occupancy rights are allowed to remain intact.
- The term *dating violence* means violence committed by a person who is or has been in a social relationship of a romantic or intimate nature with the victim; and where the existence of such a relationship shall be determined based on a consideration of the following factors:
 - The length of the relationship
 - The type of relationship

- The frequency of interaction between the persons involved in the relationship
- The term *domestic violence* includes felony or misdemeanor crimes of violence
- committed by a current or former spouse of the victim, by a person with whom the victim shares a child in common, by a person who is cohabitating with or has cohabitated with the victim as a spouse, by a person similarly situated to a spouse of the victim under the domestic or family violence laws of the jurisdiction receiving grant monies, or by any other person against an adult or youth victim who is protected from that person's acts under the domestic or family violence laws of the jurisdiction.
- The term *immediate family member* means, with respect to a person:
 - A spouse, parent, brother or sister, or child of that person, or an individual to whom that person stands in the position or place of a parent; or
 - Any other person living in the household of that person and related to that person by blood and marriage.
- The term sexual assault means: any nonconsensual sexual act proscribed by Federal, Tribal, or State law, including when the victim lacks capacity to consent.
- The term *stalking* means:
 - To follow, pursue, or repeatedly commit acts with the intent to kill, injure, harass, or intimidate; or
 - To place under surveillance with the intent to kill, injure, harass, or intimidate another person; and
 - In the course of, or as a result of, such following, pursuit, surveillance, or repeatedly committed acts, to place a person in reasonable fear of the death of, or serious bodily injury to, or to cause substantial emotional harm to (1) that person, (2) a member of the immediate family of that person, or (3) the spouse or intimate partner of that person.

16-IX.C. NOTIFICATION [24 CFR 5.2005(a)]

Notification to Public

The PHA adopts the following policy to help ensure that all actual and potential beneficiaries of its HCV program are aware of their rights under VAWA.

CHAINLIVIAN Policy

~~The~~ CHAINLIVIAN will post the following information regarding VAWA in its offices and on its Web site. It will also make the information readily available to anyone who requests it.

A summary of the rights and protections provided by VAWA to housing choice voucher program applicants and participants who are or have been victims of domestic violence, dating violence, sexual assault stalking (see sample notices in Exhibits 16-1 and 16-2)

The definitions of *domestic violence*, *dating violence*, sexual assault and *stalking* provided in VAWA (included in Exhibits 16-1 and 16-2)

An explanation of the documentation that the PHA may require from an individual who claims the protections provided by VAWA (included in Exhibits 16-1 and 16-2)

A copy of form HUD-5 0066, Certification of Domestic Violence, Dating Violence, sexual assault or Stalking

A statement of the PHA's obligation to keep confidential any information that it receives from a victim unless (a) ~~the~~ CHAINLIVIAN has the victim's written permission to release the information, (b) it needs to use the information in an eviction proceeding, or (c) it is compelled by law to release the information (included in Exhibits 16-1 and 16-2)

The National Domestic Violence Hot Line: 1-800-799-SAFE (7233) or 1-800-787-3224 (TTY) (included in Exhibits 16-1 and 16-2)

Contact information for local victim advocacy groups or service providers

Notification to Program Applicants and Participants [24 CFR 5.2005(a)(1)]

PHAs are required to inform program participants of their rights under VAWA, including their right to confidentiality and the limits thereof. Since VAWA provides protections for applicants as well as participants, PHAs may elect to provide the same information to applicants.

CHAINLIVIAN Policy

~~The~~ CHAINLIVIAN will provide all applicants with information about VAWA at the time they request an application for housing assistance. ~~The~~ CHAINLIVIAN will also include information about VAWA in all notices of denial of assistance (see section 3-III.G).

The CHAINLIVIAN will provide all participants with information about VAWA at the time of admission (see section 5-I.B) and at annual reexamination. The CHAINLIVIAN will also include information about VAWA in notices of termination of assistance, as provided in section 12-II.F.

The VAWA information provided to applicants and participants will consist of the notice in Exhibit 16-1 and a copy of form HUD-50066, Certification of Domestic Violence, Dating Violence, Sexual Assault and Stalking.

Notification to Owners and Managers [24 CFR 5.2005(a)(2)]

PHAs are required to notify owners and managers participating in the HCV program of their rights and obligations under VAWA.

CHAINLIVIAN Policy

The CHAINLIVIAN will provide owners and managers with information about their rights and obligations under VAWA when they begin their participation in the HCV program and at least annually thereafter.

The VAWA information provided to owners will consist of the notice in Exhibit 16-2 and a copy of form HUD-50066, Certification of Domestic Violence, Dating Violence, Sexual Assault and Stalking.

16-IX.D. DOCUMENTATION [24 CFR 5.2007]

A PHA presented with a claim for initial or continued assistance based on status as a victim of domestic violence, dating violence, sexual assault, stalking, or criminal activity related to any of these forms of abuse may—but is not required to—request that the individual making the claim document the abuse. Any request for documentation must be in writing, and the individual must be allowed at least 14 business days after receipt of the request to submit the documentation. The PHA may extend this time period at its discretion. [24 CFR 5.2007(a)]

The individual may satisfy the PHA's request by providing any one of the following three forms of documentation [24 CFR 5.2007(b)]:

- (1) A completed and signed HUD-approved certification form (HUD-50066, Certification of Domestic Violence, Dating Violence, or Stalking), which must include the name of the perpetrator
- (2) A federal, state, tribal, territorial, or local police report or court record
- (3) Documentation signed by a person who has assisted the victim in addressing domestic violence, dating violence, sexual assault, or stalking, or the effects of such abuse. This person may be an employee, agent, or volunteer of a victim service provider; an attorney; or a medical professional. The person signing the documentation must attest under penalty of perjury to the person's belief that the incidents in question are bona fide incidents of abuse. The victim must also sign the documentation.

The PHA may not require third-party documentation (forms 2 and 3) in addition to certification (form 1), except as specified below under “Conflicting Documentation,” nor may it require certification in addition to third-party documentation [VAWA final rule].

CHAINLIVIAN Policy

Any request for documentation of domestic violence, dating violence, or stalking will specify a deadline of 14 business days following receipt of the request, will describe the three forms of acceptable documentation, will provide explicit instructions on where and to whom the documentation must be submitted, and will state the consequences for failure to submit the documentation or request an extension in writing by the deadline.

~~The CHAINLIVIAN~~ may, in its discretion, extend the deadline for 10 business days. Any extension granted by ~~the CHAINLIVIAN~~ will be in writing.

Conflicting Documentation [24 CFR 5.2007(e)]

In cases where the PHA receives conflicting certification documents from two or more members of a household, each claiming to be a victim and naming one or more of the other petitioning household members as the perpetrator, the PHA may determine which is the true victim by requiring each to provide acceptable third-party documentation, as described above (forms 2 and 3). The PHA must honor any court orders issued to protect the victim or to address the distribution of property.

CHAINLIVIAN Policy

If presented with conflicting certification documents (two or more forms HUD-50066) from members of the same household, ~~the CHAINLIVIAN~~ will attempt to determine which is the true victim by requiring each of them to provide third-party documentation in accordance with 24 CFR 5.2007(b)(2) or (3) and by following any HUD guidance on how such determinations should be made.

Discretion to Require No Formal Documentation [24 CFR 5.2007(d)]

The PHA has the discretion to provide benefits to an individual based solely on the individual’s statement or other corroborating evidence—i.e., without requiring formal documentation of abuse in accordance with 24 CFR 5.2007(b).

CHAINLIVIAN Policy

If ~~the~~ CHAINLIVIAN accepts an individual's statement or other corroborating evidence of domestic violence, dating violence, or stalking, ~~the~~ CHAINLIVIAN will document acceptance of the statement or evidence in the individual's file.

Failure to Provide Documentation [24 CFR 5.2007(c)]

In order to deny relief for protection under VAWA, a PHA must provide the individual requesting relief with a written request for documentation of abuse. If the individual fails to provide the documentation within 14 business days from the date of receipt, or such longer time as the PHA may allow, the PHA may deny relief for protection under VAWA.

16-IX.E. CONFIDENTIALITY [24 CFR 5.2007(b)(4)]

All information provided to the PHA regarding domestic violence, dating violence, sexual assault, or stalking, including the fact that an individual is a victim of such violence, assault or stalking, must be retained in confidence. This means that the PHA (1) may not enter the information into any shared database, (2) may not allow employees or others to access the information unless they are explicitly authorized to do so and have a need to know the information for purposes of their work, and (3) may not provide the information to any other entity or individual, except to the extent that the disclosure is (a) requested or consented to by the individual in writing, (b) required for use in an eviction proceeding, or (c) otherwise required by applicable law.

CHAINLIVIAN Policy

If disclosure is required for use in an eviction proceeding or is otherwise required by applicable law, ~~the~~ CHAINLIVIAN will inform the victim before disclosure occurs so that safety risks can be identified and addressed.

**EXHIBIT 16-1: SAMPLE NOTICE TO HOUSING CHOICE VOUCHER
APPLICANTS AND TENANTS REGARDING THE VIOLENCE AGAINST
WOMEN ACT (VAWA)**

This sample notice was adapted from a notice prepared by the National Housing Law Project.

A federal law that went into effect in 2006 protects individuals who are victims of domestic violence, dating violence, sexual assault and stalking. The name of the law is the Violence against Women Act, or “VAWA.” This notice explains your rights under VAWA.

Protections for Victims

If you are eligible for a Section 8 voucher, the housing authority cannot deny you rental assistance solely because you are a victim of domestic violence, dating violence, sexual assault, or stalking.

If you are the victim of domestic violence, dating violence, sexual assault, or stalking you cannot be terminated from the Section 8 program or evicted based on acts or threats of violence committed against you. Also, criminal acts directly related to the domestic violence, dating violence, sexual assault, or stalking that are caused by a member of your household or a guest can't be the reason for evicting you or terminating your rental assistance if you were the victim of the abuse.

Reasons You Can Be Evicted

You can be evicted and your rental assistance can be terminated if the housing authority or your landlord can show there is an *actual* and *imminent* (immediate) threat to other tenants or employees at the property if you remain in your housing. Also, you can be evicted and your rental assistance can be terminated for serious or repeated lease violations that are not related to the domestic violence, dating violence, sexual assault, or stalking committed against you. The housing authority and your landlord cannot hold you to a more demanding set of rules than it applies to tenants who are not victims.

Removing the Abuser from the Household

Your landlord may split the lease to evict a tenant who has committed criminal acts of violence against family members or others, while allowing the victim and other household members to stay in the assisted unit. Also, the housing authority can terminate the abuser's Section 8 rental assistance while allowing you to continue to

receive assistance. If the landlord or housing authority chooses to remove the abuser, it may not take away the remaining tenants' rights to the unit or otherwise punish the remaining tenants. In removing the abuser from the household, your landlord must follow federal, state, and local eviction procedures.

Moving to Protect Your Safety

The housing authority may permit you to move and still keep your rental assistance, even if your current lease has not yet expired. The housing authority may require that you be current on your rent or other obligations in the housing choice voucher program. The housing authority may ask you to provide proof that you are moving because of incidences of abuse.

Proving That You Are a Victim of Domestic Violence, Dating Violence, Sexual Assault, or Stalking

The housing authority and your landlord can ask you to prove or “certify” that you are a victim of domestic violence, dating violence, sexual assault, or stalking. The housing authority or your landlord must give you at least 14 business days (i.e., Saturdays, Sundays, and holidays do not count) to provide this proof. The housing authority and your landlord are free to extend the deadline. There are three ways you can prove that you are a victim:

- Complete the certification form given to you by the housing authority or your landlord. The form will ask for your name, the name of your abuser, the abuser's relationship to you, the date, time, and location of the incident of violence, and a description of the violence.
- Provide a statement from a victim service provider, attorney, or medical professional who has helped you address incidents of domestic violence, dating violence, sexual assault, or stalking. The professional must state that he or she believes that the incidents of abuse are real. Both you and the professional must sign the statement, and both of you must state that you are signing “under penalty of perjury.”
- Provide a police or court record, such as a protective order.

If you fail to provide one of these documents within the required time, the landlord may evict you, and the housing authority may terminate your rental assistance.

Confidentiality

The housing authority and your landlord must keep confidential any information you provide about the violence against you, unless:

- You give written permission to the housing authority or your landlord to release the information.
- Your landlord needs to use the information in an eviction proceeding, such as to evict your abuser.
- A law requires the housing authority or your landlord to release the information.

If release of the information would put your safety at risk, you should inform the housing authority and your landlord.

VAWA and Other Laws

VAWA does not limit the housing authority's or your landlord's duty to honor court orders about access to or control of the property. This includes orders issued to protect a victim and orders dividing property among household members in cases where a family breaks up.

VAWA does not replace any federal, state, or local law that provides greater protection for victims of domestic violence, dating violence, sexual assault, or stalking.

For Additional Information

If you have any questions regarding VAWA, please contact _____ at _____.

For help and advice on escaping an abusive relationship, call the National Domestic Violence Hotline at 1-800-799-SAFE (7233) or 1-800-787-3224 (TTY).

Definitions

For purposes of determining whether a tenant may be covered by VAWA, the following list of definitions applies:

VAWA defines *domestic violence* to include felony or misdemeanor crimes of violence committed by any of the following:

- A current or former spouse of the victim
- A person with whom the victim shares a child in common
- A person who is cohabitating with or has cohabitated with the victim as a spouse
- A person similarly situated to a spouse of the victim under the domestic or family violence laws of the jurisdiction receiving grant monies
- Any other person against an adult or youth victim who is protected from that person's acts under the domestic or family violence laws of the jurisdiction

VAWA defines *dating violence* as violence committed by a person (1) who is or has been in a social relationship of a romantic or intimate nature with the victim AND (2) where the existence of such a relationship shall be determined based on a consideration of the following factors:

- The length of the relationship
- The type of relationship
- The frequency of interaction between the persons involved in the relationship

VAWA defines *stalking* as (A)(i) to follow, pursue, or repeatedly commit acts with the intent to kill, injure, harass, or intimidate another person OR (ii) to place under surveillance with the intent to kill, injure, harass, or intimidate another person AND (B) in the course of, or as a result of, such following, pursuit, surveillance, or repeatedly committed acts, to place a person in reasonable fear of the death of, or serious bodily injury to, or to cause substantial emotional harm to (i) that person, (ii) a member of the immediate family of that person, or (iii) the spouse or intimate partner of that person.

EXHIBIT 16-2: SAMPLE NOTICE TO HOUSING CHOICE VOUCHER OWNERS AND MANAGERS REGARDING THE VIOLENCE AGAINST WOMEN ACT (VAWA)

This sample notice was adapted from a notice prepared by the National Housing Law Project.

A federal law that went into effect in 2006 protects individuals who are victims of domestic violence, dating violence, sexual assault and stalking. The name of the law is the Violence against Women Act, or “VAWA.” This notice explains your obligations under VAWA.

Protections for Victims

You cannot refuse to rent to an applicant solely because he or she is a victim of domestic violence, dating violence, sexual assault, or stalking.

You cannot evict a tenant who is the victim of domestic violence, dating violence, or stalking based on acts or threats of violence committed against the victim. Also, criminal acts directly related to the domestic violence, dating violence, sexual assault, or stalking that are caused by a household member or guest cannot be cause for evicting the victim of the abuse.

Permissible Evictions

You can evict a victim of domestic violence, dating violence, sexual assault, or stalking if you can demonstrate that there is an *actual and imminent* (immediate) threat to other tenants or employees at the property if the victim is not evicted. Also, you may evict a victim for serious or repeated lease violations that are not related to the

domestic violence, dating violence, sexual assault, or stalking. You cannot hold a victim of domestic violence, dating violence, sexual assault, or stalking to a more demanding standard than you hold tenants who are not victims.

Removing the Abuser from the Household

You may bifurcate (split) the lease to evict a tenant who has committed criminal acts of violence against family members or others, while allowing the victim and other household members to stay in the unit. If you choose to remove the abuser, you may not take away the remaining tenants' rights to the unit or otherwise punish the remaining tenants. In removing the abuser from the household, you must follow federal, state, and local eviction procedures.

Certification of Domestic Violence, Dating Violence, Sexual Assault, or Stalking

If a tenant asserts VAWA's protections, you can ask the tenant to certify that he or she is a victim of domestic violence, dating violence, sexual assault, or stalking. You are not required to demand official documentation and may rely upon the victim's statement alone. If you choose to request certification, you must do so in writing and give the tenant at least 14 business days to provide documentation. You are free to extend this deadline. A tenant can certify that he or she is a victim by providing any one of the following three documents:

- A completed, signed HUD-approved certification form. The most recent form is HUD-50066. This form is available at the housing authority or online at <http://www.hud.gov/offices/adm/hudclips/>.
- A statement from a victim service provider, attorney, or medical professional who has helped the victim address incidents of domestic violence, dating violence, sexual assault, or stalking. The professional must state that he or she believes that the incidents of abuse are real. Both the victim and the professional must sign the statement under penalty of perjury.
- A police or court record, such as a protective order.

If the tenant fails to provide one of these documents within 14 business days, you may evict the tenant if authorized by otherwise applicable law and lease provisions.

Confidentiality

You must keep confidential any information a tenant provides to certify that he or she is a victim of domestic violence, dating violence, sexual assault, or stalking. You cannot enter the information into a shared database or reveal it to outside entities unless:

- The tenant provides written permission releasing the information.
- The information is required for use in an eviction proceeding, such as to evict the abuser.

- Release of the information is otherwise required by law.

The victim should inform you if the release of the information would put his or her safety at risk.

VAWA and Other Laws

VAWA does not limit your obligation to honor court orders regarding access to or control of the property. This includes orders issued to protect the victim and orders dividing property among household members in cases where a family breaks up.

VAWA does not replace any federal, state, or local law that provides greater protection for victims of domestic violence, dating violence, sexual assault, or stalking.

Additional Information

- If you have any questions regarding VAWA, please contact
- HUD Notice PIH 2006-42 contains detailed information regarding VAWA's certification requirements. The notice is available at <http://www.hud.gov/offices/adm/hudclips/>.
- For a discussion of VAWA's housing provisions, see the preamble to the final VAWA rule, which is available at <http://www.gpo.gov/fdsys/pkg/FR-2010-10-27/pdf/2010-26914.pdf>.

Definitions

For purposes of determining whether a tenant may be covered by VAWA, the following list of definitions applies:

VAWA defines *domestic violence* to include felony or misdemeanor crimes of violence committed by any of the following:

- A current or former spouse of the victim
- A person with whom the victim shares a child in common
- A person who is cohabitating with or has cohabitated with the victim as a spouse
- A person similarly situated to a spouse of the victim under the domestic or family violence laws of the jurisdiction receiving grant monies
- Any other person against an adult or youth victim who is protected from that person's acts under the domestic or family violence laws of the jurisdiction

VAWA defines *dating violence* as violence committed by a person (1) who is or has been in a social relationship of a romantic or intimate nature with the victim AND (2) where the existence of such a relationship shall be determined based on a consideration of the following factors:

- The length of the relationship
- The type of relationship
- The frequency of interaction between the persons involved in the relationship

VAWA defines *stalking* as (A)(i) to follow, pursue, or repeatedly commit acts with the intent to kill, injure, harass, or intimidate another person OR (ii) to place under surveillance with the intent to kill, injure, harass, or intimidate another person AND (B) in the course of, or as a result of, such following, pursuit, surveillance, or repeatedly committed acts, to place a person in reasonable fear of the death of, or serious bodily injury to, or to cause substantial emotional harm to (i) that person, (ii) a member of the immediate family of that person, or (iii) the spouse or intimate partner of that person.

Chapter 17

PROJECT-BASED VOUCHERS

INTRODUCTION

This chapter describes HUD regulations and HA policies related to the project-based voucher (PBV) program in nine parts:

Part I: General Requirements. This part describes general provisions of the PBV program including maximum budget authority requirements, relocation requirements, and equal opportunity requirements.

Part II: PBV Owner Proposals. This part includes policies related to the submission and selection of owner proposals for PBV assistance. It describes the factors the HA will consider when selecting proposals, the type of housing that is eligible to receive PBV assistance, the cap on assistance at projects receiving PBV assistance, subsidy layering requirements, site selection standards, and environmental review requirements.

Part III: Dwelling Units. This part describes requirements related to housing quality standards, the type and frequency of inspections, and housing accessibility for persons with disabilities.

Part IV: Rehabilitated and Newly Constructed Units. This part describes requirements and policies related to the development and completion of rehabilitated and newly constructed housing units that will be receiving PBV assistance.

Part V: Housing Assistance Payments Contract. This part discusses HAP contract requirements and policies including the execution, term, and termination of the HAP contract. In addition, it describes how the HAP contract may be amended and identifies provisions that may be added to the HAP contract at the HA's discretion.

Part VI: Selection of PBV Program Participants. This part describes the requirements and policies governing how the HA and the owner will select a family to receive PBV assistance.

Part VII: Occupancy. This part discusses occupancy requirements related to the lease, and describes under what conditions families are allowed or required to move. In addition, exceptions to the occupancy cap (which limits PBV assistance to 25 percent of the units in any project) are also discussed.

Part VIII: Determining Rent to Owner. This part describes how the initial rent to owner is determined, and how rent will be redetermined throughout the life of the HAP contract. Rent reasonableness requirements are also discussed.

Part IX: Payments to Owner. This part describes the types of payments owners may receive under this program.

PART I: GENERAL REQUIREMENTS

17-1.A. OVERVIEW [24 CFR 983.5]

The project-based voucher (PBV) program allows HAs that already administer a tenant-based voucher program under an annual contributions contract (ACC) with HUD to take up to 20 percent of its voucher program budget authority and attach the funding to specific units rather than using it for tenant-based assistance [24 CFR 983.6]. HAs may only operate a PBV program if doing so is consistent with the HA's Annual Plan, and the goal of deconcentrating poverty and expanding housing and economic opportunities [42 U.S.C. 1437f(o)(13)].

CHAINLIVIAN Policy

~~The~~ CHAINLIVIAN is authorized to establish a MTW Section 8 Project-Based Program under its Moving to Work (MTW) Agreement (Attachment C, D.7). ~~The~~ CHAINLIVIAN's MTW Section 8 Project-Based Program is entitled the Community Based Rental Assistance (CBRA) Program. Through the CBRA Program, CHA may use a portion of its Housing Choice Voucher (HCV) budget authority for project-based assistance. ~~The~~ CHAINLIVIAN is also authorized to determine the percentage of housing voucher assistance that is project-based. CHA's CBRA Program encompasses traditional project-based units, special needs units (elderly, disabled, supportive service, and homeless), and pilot local rental subsidy programs.

~~The~~ CHAINLIVIAN may participate in the Rental Assistance Demonstration (RAD) Program utilizing PBVs. All policies specific to the RAD PBVs are specified at the end of this chapter. Unless specified within the RAD PBV policies as outlined, the program will defer to the Project Based Voucher policies.

PBV assistance may be attached to existing housing or newly constructed or rehabilitated housing [24 CFR 983.52]. If PBV units are already selected for project-based assistance either under an agreement to enter into HAP Contract (Agreement) or a HAP contract, the HA is not required to reduce the number of these units if the amount of budget authority is subsequently reduced. However, the HA is responsible for determining the amount of budget authority that is available for project-based vouchers and ensuring that the amount of assistance

that is attached to units is within the amounts available under the ACC [24 CFR 983.6].

CHAINLIVIAN Policy

~~The CHAINLIVIAN~~ is authorized to determine the percentage of housing voucher assistance that is project-based under its Moving to Work Agreement (MTW) (Attachment C, D.1.e)

17-I.B. TENANT-BASED VS. PROJECT-BASED VOUCHER ASSISTANCE [24 CFR 983.2]

Much of the tenant-based voucher program regulations also apply to the PBV program. Consequently, many of the HA policies related to tenant-based assistance also apply to PBV assistance. The provisions of the tenant-based voucher regulations that do not apply to the PBV program are listed at 24 CFR 983.2.

CHAINLIVIAN Policy

Except as otherwise noted in this chapter, or unless specifically prohibited by PBV or RAD PBV program regulations, ~~the CHAINLIVIAN~~ policies for the tenant-based voucher program contained in this administrative plan also apply to the PBV and RAD PBV program and its participants.

17-I.C. RELOCATION REQUIREMENTS [24 CFR 983.7]

Any persons displaced as a result of implementation of the PBV program must be provided relocation assistance in accordance with the requirements of the Uniform Relocation Assistance and Real Property Acquisition Policies Act of 1970 (URA)[42 U.S.C. 420 1-4655] and implementing regulations at 49 CFR part 24.

The cost of required relocation assistance may be paid with funds provided by the owner, local public funds, or funds available from other sources. CHAINLIVIAN may not use voucher program funds to cover relocation costs, except that CHAINLIVIAN may use its administrative fee reserve to pay for relocation expenses after all other program administrative expenses are satisfied, and provided that payment of the relocation benefits is consistent with state and local law. Use of the administrative fee for these purposes must also be consistent with other legal and regulatory requirements, including the requirement in 24 CFR 982.155 and other official HUD issuances.

The acquisition of real property for a PBV project is subject to the URA and 49 CFR part 24, subpart B. It is the responsibility of CHAINLIVIAN to ensure the owner complies with these requirements.

17-I.D. EQUAL OPPORTUNITY REQUIREMENTS [24 CFR 983.8]

The HA must comply with all equal opportunity requirements under federal law and regulations in its implementation of the PBV program. This includes the requirements and authorities cited at 24 CFR 5.105(a). In addition, the HA must comply with the HA Plan certification on civil rights and affirmatively furthering fair housing, submitted in accordance with 24 CFR 903.7(o).

PART II: PBV OWNER PROPOSALS

17. II.A. OVERVIEW

The HA must describe the procedures for housing provider submission of PBV proposals and for HA selection of PBV proposals [24 CFR 983.51]. Before selecting a PBV proposal, the HA must determine that the PBV proposal complies with HUD program regulations and requirements, including a determination that the property is eligible housing [24 CFR 983.53 and 983.54], complies with the cap on the number of PBV units per project [24 CFR 983.56, FR Notice 11/24/08], and meets the site selection standards [24 CFR 983.57]. The HA may not commit PBVs until or unless it has followed the proposal selection requirements defined in 24 CFR 983.51 [Notice PIH 2011-54].

17-II.B. HOUSING PROVIDER PROPOSAL SELECTION PROCEDURES [24 CFR 983.51(b)]

Under its MTW Program (Attachment C, D.7), ~~the CHAINLIVIAN~~ is authorized to develop and adopt a reasonable policy and process for project-basing Section 8 tenant-based leased housing assistance. ~~The CHAINLIVIAN~~ has implemented a simplified Housing Provider proposal selection process to project-base vouchers. ~~The CHAINLIVIAN~~ will select CBRA proposals by any of the following methods:

Units Owned by CHAINLIVIAN. ~~The CHAINLIVIAN~~ is authorized to project-base Section 8 assistance at properties owned directly or indirectly by the Agency, subject to HUD's requirements regarding subsidy layering. Project-based assistance for such owned units does not need to be competitively bid, nor are the owned units subject to any assessments for voluntary conversion (Attachment C, D.7a). Direct or indirect ownership interest includes, but is not limited to:

- ~~CHAINLIVIAN~~ participation as a member in a tax credit or other LLC;
- Direct or indirect ownership interest through a ~~CHAINLIVIAN~~ subsidiary;
- ~~CHAINLIVIAN~~ ownership of the land on which the community has been or is to be developed; or
- ~~The CHAINLIVIAN~~ is funding a portion of the construction costs of the community and subsidizing the operating costs or rents of the community for low income families.

PBV Request for Proposals. ~~The CHAINLIVIAN~~ may solicit proposals by using a request for proposals (RFP) process. The RFP process will select proposals on a competitive basis. ~~The CHAINLIVIAN~~ will not limit proposals to a single site or impose restrictions that explicitly or practically preclude housing provider submission of proposals for project-based housing on different sites.

Proposals that were Previously Selected Based on Competition. ~~The CHAINLIVIAN~~ may consider an application and select a proposal for housing assisted under a federal, state, or local government housing assistance, community development, or supportive services program (e.g. Low Income Housing Tax Credit (LIHTC), HOME, Housing Trust Fund, Affordable Housing Program, etc.) that included a competitive process. ~~The CHAINLIVIAN~~ may consider such applications only if housing was competitively selected within three years of the proposal selection date and where the earlier competitive proposal did not involve any consideration that the project would receive project-based voucher assistance.

Joint Requests for Proposals with the City and State. ~~The CHAINLIVIAN~~ may award project-based voucher assistance via competitive process for other affordable housing funds to maximize the impact of its project-based vouchers and to minimize the number of application processes developers face.

Solicitation and Selection of PBV Proposals [24 CFR 983.51(c)]

HA procedures for selecting PBV proposals must be designed and actually operated to provide broad public notice of the opportunity to offer PBV proposals for consideration by the HA. The public notice procedures may include publication of the public notice in a local newspaper of general circulation and other means designed and actually operated to provide broad public notice. The public notice of the HA request for PBV proposals must specify the submission deadline. Detailed application and selection information must be provided at the request of interested parties.

CHAINLIVIAN Policy

As necessary in accordance with ~~CHAINLIVIAN~~'s goals and objectives, staff will recommend to the Board a target number of project-based units in each of the following three categories:

- 1) Family
- 2) Special Needs, including homeless
- 3) Senior

[CHAINLIVIAN](#) will accept proposals on an ongoing basis. [CHAINLIVIAN](#) may periodically advertise its request for proposals (RFP) for the target categories electronically on ~~the~~ [CHAINLIVIAN](#)'s website and through local media. In addition to, or in place of advertising, [CHAINLIVIAN](#) may also directly contact specific Housing and/or Supportive Service Providers that have already been selected through one of the competitive processes above to inform them of available project based assistance.

In order for the proposal to be considered, the proposal must respond to all requirements as outlined in the RFP. Incomplete proposals will not be reviewed.

~~The~~ [CHAINLIVIAN](#) will rate and rank proposals for in the target categories using the following criteria:

Family Units

1. Must be located in a permissible area which meets [CHAINLIVIAN](#)'s goals and objectives including but not limited to deconcentrating poverty and expanding housing and economic opportunities.
2. Families must have one member either working or participating in a work support program.
3. No more than 25% of the units in a family development will be project-based. unless the development is providing some level of supportive services.
4. Developments in neighborhoods within a mile of one of Charlotte's new transportation corridors, including light rail, will be given second priority.

Special Needs Units

1. Category includes units for homeless, disabled, domestic violence, transitional youth and other special needs.
2. Services must be being provided onsite or in coordination with the housing provider. Higher levels of service provision will be given first priority.
Must be located in a permissible area which meets [CHAINLIVIAN](#)'s goals and objectives including but not limited to deconcentrating poverty and expanding housing and economic opportunities.
Exceptions may be made for special needs units where the poverty

rate does not exceed 20%, or the trend in the poverty rate is positive.

3. Developments in neighborhoods within a mile of one of Charlotte's new transportation corridors, including light rail, will be given second priority.

Senior Units

1. Must be located in a permissible area which meet [CHAINLIVIAN](#)'s goals and objectives including but not limited to deconcentrating poverty, expanding housing and economic opportunities.
2. Developments in Uptown Charlotte or in neighborhoods within a mile of one of Charlotte's new transportation corridors, including light rail, will be given second priority.
3. Services must be provided onsite or in coordination with the housing provider. Higher levels of service provision will be given priority if the locational criteria rank equally.

In addition to meeting the above criteria, each deal must meet HUD Site Selection Standards set forth in CFR 983.57. Each deal must also be in compliance with HUD subsidy layering rules, the Fair Housing Act, Davis-Bacon regulations for new construction and all other applicable HUD regulations.

Priority will be given to proposals in any target category that complement other local activities such as the redevelopment of a public housing site under the HOPE VI program, the HOME program, CDBG activities, other development activities in a HUD-designated Enterprise Zone, Economic Community, or Renewal Community.

HA-owned Units [24 CFR 983.51(e) and 983.59]

A HA-owned unit may be assisted under the PBV program only if the HUD field office or HUD-approved independent entity reviews the selection process and determines that the HA-owned units were appropriately selected based on the selection procedures specified in the HA administrative plan. If the HA selects a proposal for housing that is owned or controlled by the HA, the HA must identify the entity that will review the HA proposal selection process and perform specific functions with respect to rent determinations and inspections.

In the case of HA-owned units, the initial contract rent must be approved by an independent entity based on an appraisal by a licensed, state-certified appraiser. In addition, housing quality standards inspections must be conducted by an independent entity.

The independent entity that performs these program services may be the unit of general local government for the HA jurisdiction (unless the HA is itself the unit of general local government or an agency of such government) or another HUD- approved public or private independent entity.

CHAINLIVIAN Policy

~~The~~ CHAINLIVIAN is authorized to project-base Section 8 assistance at properties owned directly or indirectly by the Agency, subject to HUD's requirements regarding subsidy layering using MTW Authority (Attachment C, D.7a). No process through the local field office will be required. CHAINLIVIAN will certify compliance with subsidy layering rules.

HA Notice of Housing Provider Selection [24 CFR 983.51(d)]

The HA must give prompt written notice to the party that submitted a selected proposal and must also give prompt public notice of such selection. Public notice procedures may include publication of public notice in a local newspaper of general circulation and other means designed and actually operated to provide broad public notice.

CHAINLIVIAN Policy

Within 10 business days of ~~the~~ CHAINLIVIAN making the selection, notification will be provided individually to those parties involved as well as electronically on CHAINLIVIAN's website. . .

In addition, ~~the~~ CHAINLIVIAN will publish its notice for selection of PBV proposals

for two consecutive days in the same newspapers and trade journals ~~the~~ CHAINLIVIAN used to solicit the proposals. The announcement will include the name of the housing provider that was selected for the PBV program. ~~The~~ CHAINLIVIAN will also post the notice of housing provider selection on its electronic web site.

~~The~~ CHAINLIVIAN will make available to any interested party its rating and ranking sheets and documents that identify ~~the~~ CHAINLIVIAN basis for selecting the proposal.

These documents will be available for review by the public and other

interested parties for one month after publication of the notice of housing provider selection. ~~The CHAINLIVIAN~~ will not make available sensitive owner information that is privileged, such as financial statements and similar information about the housing provider.

~~The CHAINLIVIAN~~ will make these documents available for review at the HA during normal business hours. A nominal fee will be charged to cover cost for reproduction of allowable documents.

17-II.C. HOUSING TYPE [24 CFR 983.52]

The HA may attach PBV assistance for units in existing housing or for newly constructed or rehabilitated housing developed under and in accordance with an agreement to enter into a housing assistance payments contract that was executed prior to the start of construction. A housing unit is considered an existing unit for purposes of the PBV program, if, at the time of notice of HA selection, the units substantially comply with HQS/UPCS. Units for which new construction or rehabilitation was started in accordance with PBV program requirements do not qualify as existing housing.

17-II.D. PROHIBITION OF ASSISTANCE FOR CERTAIN UNITS

Ineligible Housing Types [24 CFR 983.53]

The HA may not attach or pay PBV assistance to units on the grounds of a penal reformatory, medical, mental, or similar public or private institution; nursing homes or facilities providing continuous psychiatric, medical, nursing services, board and care, or intermediate care (except that assistance may be provided in assisted living facilities); units that are owned or controlled by an educational institution or its affiliate and are designated for occupancy by students; manufactured homes; and transitional housing. In addition, the HA may not attach or pay PBV assistance for a unit occupied by an owner and the HA may not select or enter into an agreement to enter into a HAP contract or HAP contract for a unit occupied by a family ineligible for participation in the PBV program.

CHAINLIVIAN Policy

~~The CHAINLIVIAN~~ is authorized to determine property eligibility criteria, including types of units currently prohibited by Section 8 regulations, as well as shared living facilities using MTW Authority (Attachment C, D.1.f). Under MTW, ~~the CHAINLIVIAN~~ may provide project-based assistance for transitional housing and other innovative housing types to address Charlotte's affordable housing needs.

Subsidized Housing [24 CFR 983.54]

A HA may not attach or pay PBV assistance to units in any of the following types of subsidized housing:

- A public housing unit;
- A unit subsidized with any other form of Section 8 assistance;
- A unit subsidized with any governmental rent subsidy;
- A unit subsidized with any governmental subsidy that covers all or any part of the operating costs of the housing;
- A unit subsidized with Section 236 rental assistance payments (except that a HA may attach assistance to a unit subsidized with Section 236 interest reduction payments);
- A Section 202 project for non-elderly with disabilities;
- Section 811 project-based supportive housing for persons with disabilities
- Section 202 supportive housing for the elderly;
- A Section 101 rent supplement project;
- A unit subsidized with any form of tenant-based rental assistance;
- A unit with any other duplicative federal, state, or local housing subsidy, as determined by HUD or the HA in accordance with HUD requirements.

17-II.E. SUBSIDY LAYERING REQUIREMENTS [24 CFR 983.55, FR Notice 11/24/08, and FR Notice 7/9/10]

The HA may provide PBV assistance only in accordance with HUD subsidy layering regulations [24 CFR 4.13] and other requirements.

The subsidy layering review is intended to prevent excessive public assistance by combining (layering) housing assistance payment subsidy under the PBV program with other governmental housing assistance from federal, state, or local agencies, including assistance such as tax concessions or tax credits.

The HA must submit the necessary documentation to HUD for a subsidy layering review. Except in cases of HAP contracts for existing structures, or if such reviews have been conducted by the applicable state and local agencies (defined by HUD as qualified housing credit agencies, or HCAs), the HA may not enter into an agreement to enter into a HAP contract or a HAP contract until HUD, or an

independent entity approved by HUD, has conducted any required subsidy layering review and determined that the PBV assistance is in accordance with HUD subsidy layering requirements. However, in order to satisfy applicable requirements, HCAs must conduct subsidy layering reviews in compliance with the guidelines set forth in the *Federal Register* notice published July 9, 2010.

The HAP contract must contain the owner's certification that the project has not received and will not receive (before or during the term of the HAP contract) any public assistance for acquisition, development, or operation of the housing other than assistance disclosed in the subsidy layering review in accordance with HUD requirements.

17-II.F. CAP ON NUMBER OF PBV UNITS IN EACH PROJECT

25 Percent per Project Cap [24 CFR 983.56(a), FR Notice 11/24/08]

In general, the HA may not select a proposal to provide PBV assistance for units in a project or enter into an agreement to enter into a HAP or a HAP contract to provide PBV assistance for units in a project, if the total number of dwelling units in the project that will receive PBV assistance during the term of the PBV HAP contract is more than 25 percent of the number of dwelling units (assisted or unassisted) in the project.

[CHAINLIVIAN](#) Policy

[CHAINLIVIAN](#) is authorized to establish the percentage of units in a building that can be project-based assisted units. The percentage established will be determined on a project-by-project basis ([CHAINLIVIAN](#)-Interim MTW Agreement).

Exceptions to 25 Percent per Project Cap [24 CFR 983.56(b), FR Notice 11/24/08]

Exceptions are allowed and PBV units are not counted against the 25 percent per project cap if:

- The units are in a single-family building (one to four units);
- The units are *excepted units* in a multifamily building because they are specifically made available for elderly or disabled families or families receiving supportive services (also known as *qualifying families*).

HAs must include in the HA administrative plan the type of services offered to families for a project to qualify for the exception and the extent to which such

services will be provided. It is not necessary that the services be provided at or by the project, if they are approved services. To qualify, a family must have at least one member receiving at least one qualifying supportive service. A HA may not require participation in medical or disability-related services other than drug and alcohol treatment in the case of current abusers as a condition of living in an excepted unit, although such services may be offered.

If a family at the time of initial tenancy is receiving, and while the resident of an excepted unit has received, FSS supportive services or any other supportive services as defined in the HA administrative plan, and successfully completes the FSS contract of participation or the supportive services requirement, the unit continues to count as an excepted unit for as long as the family resides in the unit.

The HA must monitor the excepted family's continued receipt of supportive services and take appropriate action regarding those families that fail without good cause to complete their supportive services requirement. The HA administrative plan must state the form and frequency of such monitoring.

[CHAINLIVIAN](#) Policy

[The CHAINLIVIAN](#) will provide project-based assistance for excepted units in a multifamily building that are specifically made available for elderly or disabled families or families receiving supportive services on a project- by-project basis with MTW and/or HUD approval. ([CHAINLIVIAN](#)-Interim MTW Agreement)

In supportive housing developments and partnerships (homeless, disabled, domestic violence, transitional youth, and/or special needs), [CHAINLIVIAN](#) will provide project-based assistance up to 100% of the units in the project. Services must be provided in the coordination of housing for supportive housing developments and partnerships. The types of services offered to families for a project to qualify for the exception will be determined on a case-by-case basis depending on the target population. Supportive Housing Developments and partners may use the McKinney Act definition of disabled and/or homeless for the purposes of determining eligibility for exempted units.

[The CHAINLIVIAN](#) will require reports to be submitted at least quarterly for supportive housing developments and partnerships (excluding elderly and disabled developments) to ensure proper monitoring.

In family developments or transitional housing programs, families must be receiving FSS supportive services or other self-sufficiency services to qualify for an excepted unit. [The CHAINLIVIAN](#), contract service provider, and/or supportive service partner will monitor the excepted family's continued receipt of supportive services and take appropriate action regarding those families that fail without good cause to complete their supportive services requirement. [The CHAINLIVIAN](#) will require reports to be submitted at least quarterly for family developments to ensure proper monitoring.

Promoting Partially-Assisted Buildings [24 CFR 983.56(c)]

A HA may establish local requirements designed to promote PBV assistance in partially assisted buildings. A *partially assisted building* is a building in which there are fewer units covered by a HAP contract than residential units [24 CFR 983.3].

A HA may establish a per-building cap on the number of units that will receive PBV assistance or other project-based assistance in a multifamily building containing excepted units or in a single-family building. A HA may also determine not to provide PBV assistance for excepted units, or the HA may establish a per-building cap of less than 25 percent.

[CHAINLIVIAN Policy](#)

[The CHAINLIVIAN](#) will provide project-based assistance for excepted units in a multifamily building that are specifically made available for elderly or disabled families or families receiving supportive services. The percentage established will be determined on a case-by-case basis.

17-II.G. SITE SELECTION STANDARDS

Compliance with PBV Goals, Civil Rights Requirements, and HQS/UPCS Site Standards [24 CFR 983.57(b)]

The HA may not select a proposal for existing, newly constructed, or rehabilitated PBV housing on a site or enter into an agreement to enter into a HAP contract or HAP contract for units on the site, unless the HA has determined that PBV assistance for housing at the selected site is consistent with the goal of deconcentrating poverty and expanding housing and economic opportunities. The standard for deconcentrating poverty and expanding housing and economic opportunities must be consistent with the HA Plan under 24 CFR 903 and the HA administrative plan.

In addition, prior to selecting a proposal, the HA must determine that the site is suitable from the standpoint of facilitating and furthering full compliance with the applicable Civil Rights Laws, regulations, and Executive Orders, and that the site meets the HQS/UPCS site and neighborhood standards at 24 CFR 982.401(l).

CHAINLIVIAN Policy

Per CHAINLIVIAN's MTW Agreement (Attachment C, D.7.c), the Authority is authorized to duly adopt, according to the requirements of local law, alternate standards for determining the location of existing, newly constructed or substantially rehabilitated housing to receive subsidy; provided, however, that in lieu of the Site Selection Standards currently set forth in 24 C.F.R. Section 983.57, the agency will comply with the following requirements:

- a. The Agency will comply with the Fair Housing Act and Title VI of the Civil Rights Act of 1964, and implementing regulations thereto, in determining the location of newly constructed or acquired public housing units.
- b. Units may be located in the agency's jurisdiction, including within, but not limited to, the following types of urban areas: (1) an area of revitalization that has been designated as such by the City of Charlotte and/or Mecklenburg County, including Redevelopment Areas and Enhanced Enterprise Communities, (2) an area where public housing units were previously constructed and were demolished, (3) a racially or economically impacted area where the agency plans to preserve existing affordable housing, (4) in connection with a HOPE VI or other HUD funded master planned development, (5) in areas where a needs analysis indicates that subsidized housing represents a low percentage of the total number of housing units in the area or (6) relocating units to an area with a lower concentration of public housing units.

- c. Conduct a housing needs analysis indicating that there is a real need for the housing in the area; and
- d. When developing or substantially rehabilitating six or more Section 8 project-based units, the agency will: (1) advise current residents of the subject properties and representative community groups in the vicinity of the subject property by letter to resident organizations and by public meeting, of the agency's revitalization plan and (2) certify to HUD in its MTW Annual Report that the comments from residents and representative community groups have been considered in the revitalization plan. Documentation evidencing that the agency has met the stated requirements will be maintained at the housing authority and submitted to HUD in its MTW Annual Report.

It is ~~the CHAINLIVIAN~~ goal to select sites for PBV housing that provide for deconcentrating poverty and expanding housing and economic opportunities. In complying with this goal the HA will limit approval of sites for PBV housing in census tracts that have poverty concentrations of 20 percent or higher.

However, ~~the CHAINLIVIAN~~ will grant exceptions to the 20 percent standard where ~~the CHAINLIVIAN~~ determines that the PBV assistance will complement other local redevelopment activities designed to deconcentrate poverty and expand housing and economic opportunities in census tracts with poverty concentrations greater than 20 percent, such as sites in:

- A census tract in which the proposed PBV development will be located in a HUD-designated Enterprise Zone, Economic Community, or Renewal Community;
- A census tract where the concentration of assisted units will be or has decreased as a result of public housing demolition and HOPE VI redevelopment;

- A census tract in which the proposed PBV development will be located is undergoing significant revitalization as a result of state, local, or federal dollars invested in the area;
- A census tract where new market rate units are being developed where such market rate units will positively impact the poverty rate in the area;
- A census tract where there has been an overall decline in the poverty rate within the past five years; or
- A census tract where there are meaningful opportunities for educational and economic advancement.

Additionally, [the CHAINLIVIAN](#) will strive to get as many PBV units as possible in stable Charlotte neighborhoods, neighborhoods where there is an active neighborhood revitalization plan and/or neighborhoods along Charlotte's new transportation corridors, including the light rail. Priority will be given to that meet one or more of the following goals:

- Located in an area of low crime as determined by local law enforcement;
- Located in an area with access to high-performing public schools; or
- Located in neighborhoods within a mile of one of Charlotte's new transportation corridors, including light rail.

Existing and Rehabilitated Housing Site and Neighborhood Standards [24 CFR 983.57(d)]

The HA may not enter into an agreement to enter into a HAP contract nor enter into a HAP contract for existing or rehabilitated housing until it has determined that the site complies with the HUD required site and neighborhood standards. The site must:

- Be adequate in size, exposure, and contour to accommodate the number and type of units proposed;
- Have adequate utilities and streets available to service the site;
- Promote a greater choice of housing opportunities and avoid undue concentration of assisted persons in areas containing a high proportion of low-income persons;

- Be accessible to social, recreational, educational, commercial, and health facilities and services and other municipal facilities and services equivalent to those found in neighborhoods consisting largely of unassisted similar units; and
- Be located so that travel time and cost via public transportation or private automobile from the neighborhood to places of employment is not excessive.

New Construction Site and Neighborhood Standards [24 CFR 983.57(e)]

In order to be selected for PBV assistance, a site for newly constructed housing must meet the following HUD required site and neighborhood standards:

- The site must be adequate in size, exposure, and contour to accommodate the number and type of units proposed;
- The site must have adequate utilities and streets available to service the site;
- The site must not be located in an area of minority concentration unless the HA determines that sufficient, comparable opportunities exist for housing for minority families in the income range to be served by the proposed project outside areas of minority concentration or that the project is necessary to meet overriding housing needs that cannot be met in that housing market area;
- The site must not be located in a racially mixed area if the project will cause a significant increase in the proportion of minority to non-minority residents in the area.
- The site must promote a greater choice of housing opportunities and avoid undue concentration of assisted persons in areas containing a high proportion of low-income persons;
- The neighborhood must not be one that is seriously detrimental to family life or in which substandard dwellings or other undesirable conditions predominate;
- The housing must be accessible to social, recreational, educational, commercial, and health facilities and services and other municipal facilities and services equivalent to those found in neighborhoods consisting largely of unassisted similar units; and
- Except for housing designed for elderly persons, the housing must be located so that travel time and cost via public transportation or private automobile from the neighborhood to places of employment is not excessive.

17-II.H. ENVIRONMENTAL REVIEW [24 CFR 983.58]

The HA activities under the PBV program are subject to HUD environmental regulations in 24 CFR parts 50 and 58. The *responsible entity* is responsible for performing the federal environmental review under the National Environmental Policy Act of 1969 (42 U.S.C. 4321 et seq.). The HA may not enter into an agreement to enter into a HAP contract nor enter into a HAP contract until it has complied with the environmental review requirements.

In the case of existing housing, the responsible entity that is responsible for the environmental review under 24 CFR part 58 must determine whether or not PBV assistance is categorically excluded from review under the National Environmental Policy Act and whether or not the assistance is subject to review under the laws and authorities listed in 24 CFR 58.5.

The HA may not enter into an agreement to enter into a HAP contract or a HAP contract with an owner, and the HA, the owner, and its contractors may not acquire, rehabilitate, convert, lease, repair, dispose of, demolish, or construct real property or commit or expend program or local funds for PBV activities under this part, until the environmental review is completed.

The HA must supply all available, relevant information necessary for the responsible entity to perform any required environmental review for any site. The HA must require the owner to carry out mitigating measures required by the responsible entity (or HUD, if applicable) as a result of the environmental review.

PART III: DWELLING UNITS

17-III.A. OVERVIEW

This part identifies the special housing quality standards that apply to the PBV program, housing accessibility for persons with disabilities, and special procedures for conducting housing quality standards inspections.

17-III.B. HOUSING QUALITY STANDARDS [24 CFR 983.101]

The housing quality standards (HQS/UPCS) for the tenant-based program, including those for special housing types, generally apply to the PBV program. HQS/UPCS requirements for shared housing, manufactured home space rental, and the homeownership option do not apply because these housing types are not assisted under the PBV program.

The physical condition standards at 24 CFR 5.703 do not apply to the PBV program.

CHAINLIVIAN Policy

CHAINLIVIAN has received approval through an MTW initiative to apply Uniform Physical Condition Standards protocol in the inspection of all PBV units.

Some aspects of the HQS/UPCS inspections may be incorporated for some elements. As well as the exclusion of UPCS inspection criteria that impacts common areas, such as playgrounds, pools, laundry mats, and other amenities,

Agency certified/trained UPCS or HQS inspectors will perform inspections on PBV units that CHAINLIVIAN and/or their subsidiaries have an ownership interest in.

Lead-based Paint [24 CFR 983.101(c)]

The lead-based paint requirements for the tenant-based voucher program do not apply to the PBV program. Instead, The Lead-based Paint Poisoning Prevention Act (42 U.S.C. 4821-4846), the Residential Lead-based Paint Hazard Reduction Act of 1992 (42 U.S.C. 485 1-4856), and implementing regulations at 24 CFR part 35, subparts A, B, H, and R, apply to the PBV program.

17-III.C. HOUSING ACCESSIBILITY FOR PERSONS WITH DISABILITIES

The housing must comply with program accessibility requirements of section 504 of the Rehabilitation Act of 1973 (29 U.S.C. 794) and implementing regulations at 24 CFR part 8. The HA must ensure that the percentage of accessible dwelling units complies with the requirements of section 504 of the Rehabilitation Act of 1973 (29 U.S.C. 794), as implemented by HUD's regulations at 24 CFR 8, subpart C.

Housing first occupied after March 13, 1991, must comply with design and construction requirements of the Fair Housing Amendments Act of 1988 and implementing regulations at 24 CFR 100.205, as applicable. (24 CFR 983.102)

17-III.D. INSPECTING UNITS

Pre-selection Inspection [24 CFR 983.103(a)]

The HA must examine the proposed site before the proposal selection date. If the units to be assisted already exist, the HA must inspect all the units before the proposal selection date, and must determine whether the units substantially comply with

HQS/UPCS. To qualify as existing housing, units must substantially comply with HQS/UPCS on the proposal selection date. However, the HA may not execute the HAP contract until the units fully comply with HQS/UPCS.

CHAINLIVIAN Policy

~~The CHAINLIVIAN~~ may not execute the HAP Contract until the units fully comply with HQS/UPCS.

Pre-HAP Contract Inspections [24 CFR 983.103(b)]

The HA must inspect each contract unit before execution of the HAP contract. The HA may not enter into a HAP contract covering a unit until the unit fully complies with HQS/UPCS.

CHAINLIVIAN Policy

~~The CHAINLIVIAN~~ is authorized to adopt a local standard for communities receiving project-based Section 8 assistance using MTW Authority (Attachment C, D.7d). ~~The CHAINLIVIAN~~ will waive the requirement for an initial HQS/UPCS inspection on newly constructed project-based units and utilize a Certificate of Occupancy (CO) in lieu of an initial inspection.

CHAINLIVIAN Policy

If a unit passes initial inspection, the results are valid for a maximum of ninety (90) calendar days. The lease start date of the assisted unit must fall within this period. If the lease term will start later than ninety (90) days after the unit passes inspection, the unit must be reinspected and pass prior to first day of the HAP Contract.

Turnover Inspections [24 CFR 983.103(c)]

Before providing assistance to a new family in a contract unit, the HA must inspect the unit. The HA may not provide assistance on behalf of the family until the unit fully complies with HQS/UPCS.

CHAINLIVIAN Policy

An initial inspection must be performed and pass in accordance with criteria as written in Chapter 8 of the HCV Administrative Plan.

~~CHAINLIVIAN~~ certified/trained inspectors or if requested by the HCV Management Team, a HQS/UPCS certified Housing Provider staff may perform an initial inspection utilizing HQS/UPCS booklets/worksheets or software.

Annual Inspections [24 CFR 983.103(d)]

At least annually during the term of the HAP contract, the HA must inspect a random sample, consisting of at least 20 percent of the contract units in each building to determine if the contract units and the premises are maintained in accordance with HQS/UPCS. Turnover inspections are not counted toward meeting this annual inspection requirement.

If more than 20 percent of the annual sample of inspected contract units in a building fails the initial inspection, the HA must reinspect 100 percent of the contract units in the building.

[CHAINLIVIAN](#) Policy

At least biennially during the term of the HAP contract, ~~the~~ [CHAINLIVIAN](#) must inspect a random sample, consisting of at least 20 percent of the contract units in each building to determine if the contract units and the premises are maintained in accordance with HQS/UPCS.

For RAD-PBV sites ~~the~~ [CHAINLIVIAN](#) must inspect a random sample, consisting of at least 20 percent of all units no less than biennially. (RAD Quick Reference Guide, October 2014). If a larger sample is requested by the owner of the property the 20 percent random sample pulled, will be utilized to determine if the contract units and the premises are maintained in accordance with HQS/UPCS.

Deficiencies noted in the 20 percent sample are required to be cured in accordance to ~~the~~ [CHAINLIVIAN](#)'s Administrative Plan.

If a larger sample is inspected, all life-threatening deficiencies must be repaired within 24 hours. Other deficiencies noted need to be repaired prior to the HAP Contract anniversary date.

Other Inspections [24 CFR 983.103(e)]

The HA must inspect contract units whenever needed to determine that the contract units comply with HQS/UPCS and that the owner is providing maintenance, utilities, and other services in accordance with the HAP contract. The HA must take into account complaints and any other information coming to its attention in scheduling inspections.

The HA must conduct follow-up inspections needed to determine if the owner (or, if applicable, the family) has corrected an HQS/UPCS violation, and must conduct inspections to determine the basis for exercise of contractual and other remedies for owner or family violation of HQS/UPCS.

In conducting HA supervisory quality control HQS/UPCS inspections, the HA should include a representative sample of both tenant-based and project-based units.

Inspecting HA-owned Units [24 CFR 983.103(f)]

In the case of HA-owned units, the inspections must be performed by an independent agency designated by the HA and approved by HUD. The independent entity must furnish a copy of each inspection report to the HA and to the HUD field office where the project is located. The HA must take all necessary actions in response to inspection reports from the independent agency, including exercise of contractual remedies for violation of the HAP contract by the HA- owner.

CHAINLIVIAN Policy:

CHAINLIVIAN has received approval through an MTW initiative which provides agency certified/trained UPCS inspectors the ability to perform inspections on PBV units that CHAINLIVIAN and/or their subsidiaries have an ownership interest in.

PART IV: REHABILITATED AND NEWLY CONSTRUCTED UNITS 17-IV.A. OVERVIEW [24 CFR 983.151]

There are specific requirements that apply to PBV assistance for newly constructed or rehabilitated housing that do not apply to PBV assistance in existing housing. This part describes the requirements unique to this type of assistance.

Housing selected for this type of assistance may not at a later date be selected for PBV assistance as existing housing.

17-IV.B. AGREEMENT TO ENTER INTO HAP CONTRACT

In order to offer PBV assistance in rehabilitated or newly constructed units, the HA must enter into an agreement to enter into HAP contract (Agreement) with the owner of the property. The Agreement must be in the form required by HUD [24 CFR 983.152(a)].

In the Agreement the owner agrees to develop the PBV contract units to comply with HQS/UPCS, and the HA agrees that upon timely completion of such development in accordance with the terms of the Agreement, the HA will enter into a HAP contract with the owner for the contract units [24 CFR 983.152(b)].

Content of the Agreement [24 CFR 983.152(c)]

At a minimum, the Agreement must describe the following features of the housing to be developed and assisted under the PBV program:

- Site and the location of the contract units; if project is approved for floating units only the site will be required.
- Number of contract units by area (size) and number of bedrooms and bathrooms;

- Services, maintenance, or equipment to be supplied by the owner without charges in addition to the rent; Utilities available to the contract units, including a specification of utility services to be paid by the owner and utility services to be paid by the tenant;
- An indication of whether or not the design and construction requirements of the Fair Housing Act and section 504 of the Rehabilitation Act of 1973 apply to units under the Agreement. If applicable, any required work item resulting from these requirements must be included in the description of work to be performed under the Agreement;
- Estimated initial rents to owner for the contract units;
- Description of the work to be performed under the Agreement. For rehabilitated units, the description must include the rehabilitation work write up and, where determined necessary by the HA, specifications and plans. For new construction units, the description must include the working drawings and specifications.
- Any additional requirements for quality, architecture, or design over and above HQS/UPCS.

Execution of the Agreement [24 CFR 983.153, FR Notice 11/24/08]

The Agreement must be executed promptly after HA notice of proposal selection to the selected owner. Generally, the HA may not enter into the Agreement with the owner until the subsidy layering review is completed. Likewise, the HA may not enter into the Agreement until the environmental review is completed and the HA has received environmental approval. However, the HA does not need to conduct a subsidy layering review in the case of a HAP contract for an existing structure or if the applicable state or local agency has conducted such a review.

Similarly, environmental reviews are not required for existing structures unless otherwise required by law or regulation.

[CHAINLIVIAN Policy](#)

[The CHAINLIVIAN](#) will enter into the Agreement with the owner within 10 business days of receiving both environmental approval and notice that subsidy layering requirements have been met, and before construction or rehabilitation work are started.

17-IV.C. CONDUCT OF DEVELOPMENT WORK

Labor Standards [24 CFR 983.154(b)]

If an Agreement covers the development of nine or more contract units (whether or not completed in stages), the owner and the owner's contractors and subcontractors must pay Davis-Bacon wages to laborers and mechanics employed in the

development of housing. The HUD-prescribed form of the Agreement will include the labor standards clauses required by HUD, such as those involving Davis-Bacon wage rates.

The owner, contractors, and subcontractors must also comply with the Contract Work Hours and Safety Standards Act, Department of Labor regulations in 29 CFR part 5, and other applicable federal labor relations laws and regulations. The HA must monitor compliance with labor standards.

Equal Opportunity [24 CFR 983.154(c)]

The owner must comply with Section 3 of the Housing and Urban Development Act of 1968 and the implementing regulations at 24 CFR part 135. The owner must also comply with federal equal employment opportunity requirements.

Owner Disclosure [24 CFR 983.154(d) and (e)]

The Agreement and HAP contract must include a certification by the owner that the owner and other project principals are not on the U.S. General Services Administration list of parties excluded from federal procurement and non-procurement programs.

The owner must also disclose any possible conflict of interest that would be a violation of the Agreement, the HAP contract, or HUD regulations.

17-IV.D. COMPLETION OF HOUSING

The Agreement must specify the deadlines for completion of the housing, and the owner must develop and complete the housing in accordance with these deadlines. The Agreement must also specify the deadline for submission by the owner of the required evidence of completion.

Evidence of Completion [24 CFR 983.155(b)]

At a minimum, the owner must submit the following evidence of completion to the HA in the form and manner required by the HA:

- Owner certification that the work has been completed in accordance with HQS/UPCS and all requirements of the Agreement; and
- Owner certification that the owner has complied with labor standards and equal opportunity requirements in development of the housing.

At the HA's discretion, the Agreement may specify additional documentation that must be submitted by the owner as evidence of housing completion.

CHAINLIVIAN Policy

~~The CHAINLIVIAN~~ will determine the need for the owner to submit additional documentation as evidence of housing completion on a case-by-case basis depending on the nature of the PBV project. ~~The CHAINLIVIAN~~ will specify any additional documentation requirements in the Agreement to enter into HAP contract.

HA Acceptance of Completed Units [24 CFR 983.156]

Upon notice from the owner that the housing is completed, the HA must inspect to determine if the housing has been completed in accordance with the Agreement, including compliance with HQS/UPCS and any additional requirements imposed under the Agreement. The HA must also determine if the owner has submitted all required evidence of completion.

If the work has not been completed in accordance with the Agreement, the HA must not enter into the HAP contract.

If the HA determines the work has been completed in accordance with the Agreement and that the owner has submitted all required evidence of completion, the HA must submit the HAP contract for execution by the owner and must then execute the HAP contract.

PART V: HOUSING ASSISTANCE PAYMENTS CONTRACT (HAP) 17-V.A. OVERVIEW

The HA must enter into a HAP contract with an owner for units that are receiving PBV assistance. The purpose of the HAP contract is to provide housing assistance payments for eligible families. Housing assistance is paid for contract units leased and occupied by eligible families during the HAP contract term. The HAP contract must be in the form required by HUD [24 CFR 983.202].

17-V.B. HAP CONTRACT REQUIREMENTS

Contract Information [24 CFR 983.203]

The HAP contract must specify the following information:

- The total number of contract units by number of bedrooms;
- The project's name, street address, city or county, state and zip code, block and lot number (if known), and any other information necessary to clearly identify the site and the building;
- The number of contract units in each building, the location of each contract unit, the area of each contract unit, and the number of bedrooms and bathrooms in each contract unit;
- Services, maintenance, and equipment to be supplied by the owner and included

in the rent to owner;

- Utilities available to the contract units, including a specification of utility services to be paid by the owner (included in rent) and utility services to be paid by the tenant;
- Features provided to comply with program accessibility requirements of Section 504 of the Rehabilitation Act of 1973 and implementing regulations at 24 CFR part 8;
- The HAP contract term;
- The number of units in any project that will exceed the 25 percent per project cap, which will be set-aside for occupancy by qualifying families; and
- The initial rent to owner for the first 12 months of the HAP contract term.

Execution of the HAP Contract [24 CFR 983.204]

The HA may not enter into a HAP contract until each contract unit has been inspected and the HA has determined that the unit complies with the Housing Quality Standards (HQS/UPCS). For existing housing, the HAP contract must be executed promptly after the HA selects the owner proposal and inspects the housing units. For newly constructed or rehabilitated housing the HAP contract must be executed after the HA has inspected the completed units and has determined that the units have been completed in accordance with the agreement to enter into HAP, and the owner furnishes all required evidence of completion.

CHAINLIVIAN Policy

For existing housing, the HAP contract will be executed within 10 business days of ~~the~~ CHAINLIVIAN determining that all units pass HQS/UPCS.

For rehabilitated or newly constructed housing, the HAP contract will be executed within 10 business days of ~~the~~ CHAINLIVIAN determining that the units have been completed in accordance with the agreement to enter into HAP, all units meet HQS/UPCS, and the owner has submitted all required evidence of completion.

Term of HAP Contract [FR Notice 11/24/08]

The HA may enter into a HAP contract with an owner for an initial term of no less than one year and no more than 15 years.

CHAINLIVIAN Policy

The term of all PBV HAP contracts will be negotiated with the owner on a case-by-case basis.

At any time before expiration of the HAP contract, the HA may extend the term of

the contract for an additional term of up to 15 years if the HA determines an extension is appropriate to continue providing affordable housing for low-income families or to expand housing opportunities. Subsequent extensions are subject to the same limitations. All extensions must be on the form and subject to the conditions prescribed by HUD at the time of the extension.

CHAINLIVIAN Policy

When determining whether or not to extend an expiring PBV contract, the HA will consider several factors including, but not limited to:

- The cost of extending the contract and the amount of available budget authority;
- The condition of the contract units;
- The owner's record of compliance with obligations under the HAP contract and lease(s);
- Whether the location of the units continues to support the goals of de-concentrating poverty and expanding housing opportunities; and
- Whether the funding could be used more appropriately for tenant-based assistance.

Termination by HA [24 CFR 983.205(c)]

The HAP contract must provide that the term of the HA's contractual commitment is subject to the availability of sufficient appropriated funding as determined by HUD or by the HA in accordance with HUD instructions. For these purposes, sufficient funding means the availability of appropriations, and of funding under the ACC from such appropriations, to make full payment of housing assistance payments payable to the owner for any contract year in accordance with the terms of the HAP contract.

If it is determined that there may not be sufficient funding to continue housing assistance payments for all contract units and for the full term of the HAP contract, the HA may terminate the HAP contract by notice to the owner. The termination must be implemented in accordance with HUD instructions.

Termination by Owner [24 CFR 983.205(d)]

If in accordance with program requirements the amount of rent to an owner for any contract unit is reduced below the amount of the rent to owner at the beginning of the HAP contract term, the owner may terminate the HAP contract by giving notice to the HA. In this case, families living in the contract units must be offered tenant-based assistance.

Remedies for HQS/UPCS Violations [24 CFR 983.207(b)]

The HA may not make any HAP payment to the owner for a contract unit during any period in which the unit does not comply with HQS/UPCS. If the HA determines that a contract does not comply with HQS/UPCS, the HA may exercise any of its remedies under the HAP contract, for any or all of the contract units. Available remedies include termination of housing assistance payments, abatement or reduction of housing assistance payments, reduction of contract units, and termination of the HAP contract.

CHAINLIVIAN Policy

~~The CHAINLIVIAN~~ will abate and terminate PBV HAP contracts for non-compliance with HQS/UPCS in accordance with the policies used in the tenant-based voucher program. These policies are contained in Section 8-II.G., Enforcing Owner Compliance.

17-V.C. AMENDMENTS TO THE HAP CONTRACT

Substitution of Contract Units [24 CFR 983.206(a)]

At the HA's discretion and subject to all PBV requirements, the HAP contract may be amended to substitute a different unit with the same number of bedrooms in the same building for a previously covered contract unit. Before any such substitution can take place, the HA must inspect the proposed unit and determine the reasonable rent for the unit.

Addition of Contract Units [24 CFR 983.206(b)]

At the HA's discretion and subject to the restrictions on the number of dwelling units that can receive PBV assistance per building and on the overall size of the HA's PBV program, a HAP contract may be amended during the three-year period following the execution date of the HAP contract to add additional PBV units in the same building. This type of amendment is subject to all PBV program requirements except that a new PBV proposal is not required.

CHA Policy

~~The CHAINLIVIAN~~ will consider adding contract units to the HAP contract when ~~the CHAINLIVIAN~~ determines that additional housing is needed to serve eligible low-income families. Restrictions on the number of dwelling units and the overall size of ~~the CHAINLIVIAN~~'s PBV program do not apply under ~~CHAINLIVIAN~~'s MTW program.

17-V.D. HAP CONTRACT YEAR, ANNIVERSARY AND EXPIRATION DATES [24 CFR 983.206(c) and 983.302(e)]

The HAP contract year is the period of 12 calendar months preceding each annual anniversary of the HAP contract during the HAP contract term. The initial contract year is calculated from the first day of the first calendar month of the HAP contract term.

The annual anniversary of the HAP contract is the first day of the first calendar month after the end of the preceding contract year.

There is a single annual anniversary and expiration date for all units under a particular HAP contract, even in cases where contract units are placed under the HAP contract in stages (on different dates) or units are added by amendment. The anniversary and expiration dates for all units coincide with the dates for the contract units that were originally placed under contract.

17-V.E. OWNER RESPONSIBILITIES UNDER THE HAP [24 CFR 983.209]

When the owner executes the HAP contract s/he certifies that at such execution and at all times during the term of the HAP contract:

- All contract units are in good condition and the owner is maintaining the premises and contract units in accordance with HQS/UPCS/UPCS;
- The owner is providing all services, maintenance, equipment and utilities as agreed to under the HAP contract and the leases;
- Each contract unit for which the owner is receiving HAP, is leased to an eligible family referred by the HA, and the lease is in accordance with the HAP contract and HUD requirements;
- To the best of the owner's knowledge the family resides in the contract unit for which the owner is receiving HAP, and the unit is the family's only residence;
- The owner (including a principal or other interested party) is not the spouse, parent, child, grandparent, grandchild, sister, or brother of any member of a family residing in a contract unit;
- The amount of the HAP the owner is receiving is correct under the HAP contract;
- The rent for contract units does not exceed rents charged by the owner for comparable unassisted units;
- Except for HAP and tenant rent, the owner has not received and will not receive any other payment or consideration for rental of the contract unit; and

- The family does not own or have any interest in the contract unit.

CHAINLIVIAN Policy

~~The~~ CHAINLIVIAN is authorized to determine waiting list procedures, tenant selection procedures and criteria and preferences for waiting list policies using MTW Authority (Attachment C, D.4). Developments and supportive housing programs that receive project-based assistance may establish their own site- based, site-administered waiting lists based on the criteria specified in the owner's proposal and CHAINLIVIAN approved tenant selection plan. Preference shall be given to families currently on CHAINLIVIAN's master Housing Choice Voucher waiting list when feasible.

17-V.F. ADDITIONAL HAP REQUIREMENTS

Housing Quality and Design Requirements [24 CFR 983.101(e) and 983.207(a)]

The housing provider is required to maintain and operate the contract units and premises in accordance with HQS/UPCS/UPCS, including performance of ordinary and extraordinary maintenance. The owner must provide all the services, maintenance, equipment, and utilities specified in the HAP contract with the HA and in the lease with each assisted family. In addition, maintenance, replacement and redecoration must be in accordance with the standard practice for the building as established by the owner.

The HA may elect to establish additional requirements for quality, architecture, or design of PBV housing. Any such additional requirements must be specified in the Agreement to enter into a HAP contract and the HAP contract. These requirements must be in addition to, not in place of, compliance with HQS/UPCS/UPCS.

CHAINLIVIAN Policy

~~The~~ CHAINLIVIAN will identify the need for any special features on a case-by-case basis depending on the intended occupancy of the PBV project. ~~The~~ CHAINLIVIAN will specify any special design standards or additional requirements in the invitation for PBV proposals, the agreement to enter into HAP contract, and the HAP contract.

Vacancy Payments [24 CFR 983.352(b)]

At the discretion of the HA, the HAP contract may provide for vacancy payments to the owner for a HA-determined period of vacancy extending from the beginning of the first calendar month after the move-out month for a period not exceeding two full months following the move-out month. The amount of the vacancy payment will be determined by the HA and cannot exceed the monthly

rent to housing provider under the assisted lease, minus any portion of the rental payment received by the owner (including amounts available from the tenant's security deposit).

CHAINLIVIAN Policy

~~The CHAINLIVIAN~~ will decide on a case-by-case basis if the HA will provide vacancy payments to the housing provider. The HAP contract with the housing provider will contain any such agreement, including the amount of the vacancy payment and the period for which the owner will qualify for these payments.

PART VI: SELECTION OF PBV PROGRAM PARTICIPANTS 17-VI.A. OVERVIEW

Many of the provisions of the tenant-based voucher regulations [24 CFR 982] also apply to the PBV program. This includes requirements related to determining eligibility and selecting applicants from the waiting list. Even with these similarities, there are requirements that are unique to the PBV program. This part describes the requirements and policies related to eligibility and admission to the PBV program.

17-VI.B. ELIGIBILITY FOR PBV ASSISTANCE [24 CFR 983.251(a) and (b)]

The HA may select families for the PBV program from those who are participants in the HA's tenant-based voucher program and from those who have applied for admission to the voucher program. For voucher participants, eligibility was determined at original admission to the voucher program and does not need to be re-determined at the commencement of PBV assistance. For all others, eligibility for admission must be determined at the commencement of PBV assistance.

Applicants for PBV assistance must meet the same eligibility requirements as applicants for the tenant-based voucher program. Applicants must qualify as a family as defined by HUD and the HA, have income at or below HUD-specified income limits, and qualify on the basis of citizenship or the eligible immigration status of family members [24 CFR 982.201(a) and 24 CFR 983.2(a)]. In addition, an applicant family must provide social security information for family members [24 CFR 5.216 and 5.218] and consent to the HA's collection and use of family information regarding income, expenses, and family composition [24 CFR 5.23 0].

An applicant family must also meet HUD requirements related to current or past criminal activity.

CHAINLIVIAN Policy

The CHAINLIVIAN is authorized to adopt and implement any reasonable policy for verifying family income and composition and for determining resident eligibility using MTW Authority (Attachment C, D.3).

Developments and supportive housing programs that receive PBV assistance may establish site- based, site administered eligibility processes based on CHAINLIVIAN approved tenant selection plans.

In-Place Families [24 CFR 983.251(b)]

An eligible family residing in a proposed PBV contract unit on the date the proposal is selected by the HA is considered an “in-place family.” These families are afforded protection from displacement under the PBV rule. If a unit to be placed under contract (either an existing unit or a unit requiring rehabilitation) is occupied by an eligible family on the date the proposal is selected, the in-place family must be placed on the HA’s waiting list. Once the family’s continued eligibility is determined (the HA may deny assistance to an in-place family for the grounds specified in 24 CFR 982.552 and 982.553), the family must be given an absolute selection preference and the HA must refer these families to the project owner for an appropriately sized PBV unit in the project. Admission of eligible in-place families is not subject to income targeting requirements.

This regulatory protection from displacement does not apply to families that are not eligible to participate in the program on the proposal selection date.

17-VI.C. ORGANIZATION OF THE WAITING LIST [24 CFR 983.251(c)]

The HA may establish a separate waiting list for PBV units or it may use the same waiting list for both tenant-based and PBV assistance. The HA may also merge the PBV waiting list with a waiting list for other assisted housing programs offered by the HA. If the HA chooses to offer a separate waiting list for PBV assistance, the HA must offer to place applicants who are listed on the tenant- based waiting list on the waiting list for PBV assistance.

If a HA decides to establish a separate PBV waiting list, the HA may use a single waiting list for the HA’s whole PBV program, or it may establish separate waiting lists for PBV units in particular projects or buildings or for sets of such units.

CHAINLIVIAN Policy

~~The~~ CHAINLIVIAN and/or PBV Housing Providers will establish and manage separate waiting lists for individual projects or buildings that are receiving PBV assistance. CHAINLIVIAN may allow site-based administration of PBV waiting lists based on approved tenant selection plans.

17-VI.D. SELECTION FROM THE WAITING LIST [24 CFR 983.251(c)]

Applicants who will occupy units with PBV assistance must be selected from the HA's waiting list. The HA may establish selection criteria or preferences for occupancy of particular PBV units. The HA may place families referred by the PBV housing provider on its PBV waiting list.

CHAINLIVIAN Policy

~~The~~ CHAINLIVIAN is authorized to determine waiting list procedures, tenant selection procedures and criteria and preferences for waiting list policies using MTW Authority (Attachment C, D.4). Developments and supportive housing programs that receive project-based assistance may establish their own site-based, site-administered waiting list selection procedures based on the criteria specified in the housing provider's proposal and CHAINLIVIAN approved tenant selection plan. PBV sites will be encouraged to pull applicants from CHAINLIVIAN's wait list first if the applicant meets the housing provider's program requirements.

Income Targeting [24 CFR 983.251(c)(6)]

At least 75 percent of the families admitted to the HA's tenant-based and project-based voucher programs during the HA fiscal year from the waiting list must be extremely-low income families. The income targeting requirement applies to the total of admissions to both programs.

CHAINLIVIAN Policy

CHAINLIVIAN is a designated Moving To Work (MTW) agency. In accordance with the executed MTW Agreement ~~the~~ CHAINLIVIAN will ensure at least 75 percent of the families assisted are very low income. ~~The~~ CHAINLIVIAN will monitor progress in meeting this requirement throughout the fiscal year. Extremely low-income families will be selected ahead of other eligible families on an as-needed basis to ensure the income targeting requirement is met.

Units with Accessibility Features [24 CFR 983.251(c)(7)]

When selecting families to occupy PBV units that have special accessibility features for persons with disabilities, the HA must first refer families who require such features to the owner.

CHAINLIVIAN Policy

When selecting families to occupy PBV units that have special accessibility features for persons with disabilities, ~~the~~ CHAINLIVIAN and/or the site-based property management must first refer families who require such features for the available unit.

Preferences [24 CFR 983.251(d), FR Notice 11/24/08]

The HA may use the same selection preferences that are used for the tenant-based voucher program, establish selection criteria or preferences for the PBV program as a whole, or for occupancy of particular PBV developments or units. The HA must provide an absolute selection preference for eligible in-place families as described in Section 1 7-VI.B. above.

Although the HA is prohibited from granting preferences to persons with a specific disability, the HA may give preference to disabled families who need services offered at a particular project or site if the preference is limited to families (including individuals):

- With disabilities that significantly interfere with their ability to obtain and maintain themselves in housing;
- Who, without appropriate supportive services, will not be able to obtain or maintain themselves in housing; and
- For whom such services cannot be provided in a non-segregated setting.

In advertising such a project, the owner may advertise the project as offering services for a particular type of disability; however, the project must be open to all otherwise eligible disabled persons who may benefit from services provided in the project. In these projects, disabled residents may not be required to accept the particular services offered as a condition of occupancy.

If the HA has projects with more than 25 percent of the units receiving project-based assistance because those projects include “excepted units” (units specifically made available for elderly or disabled families, or families receiving supportive services), the HA must give preference to such families when referring families to these units [24 CFR 983.261(b)].

CHAINLIVIAN Policy

~~The~~ CHAINLIVIAN will provide a selection preference when required by the regulation (e.g., eligible in-place families, qualifying families for “excepted units,” mobility impaired persons for accessible units). ~~The~~ CHAINLIVIAN will offer additional preferences for the PBV program or for particular PBV projects or partnerships on a project-by-project basis based on the site approved tenant selection plan.

17-VI.E. OFFER OF PBV ASSISTANCE

Refusal of Offer [24 CFR 983.251(e)(3)]

The HA is prohibited from taking any of the following actions against a family who has applied for, received, or refused an offer of PBV assistance:

- Refuse to list the applicant on the waiting list for tenant-based voucher assistance;
- Deny any admission preference for which the applicant qualifies;
- Change the applicant’s place on the waiting list based on preference, date, and time of application, or other factors affecting selection under the HA’s selection policy;
- Remove the applicant from the tenant-based voucher waiting list.

Disapproval by Landlord [24 CFR 983.251(e)(2)]

If a PBV owner rejects a family for admission to an owner’s unit, such rejection may not affect the family’s position on the tenant-based voucher waiting list.

Acceptance of Offer [24 CFR 983.252]

Family Briefing

When a family accepts an offer for PBV assistance, the HA must provide the family an oral briefing. The briefing must include information on program requirements and the responsibilities of both the family and owner. In addition to the oral briefing, the HA must provide a briefing packet that explains how the HA determines the total tenant payment for a family, family obligations under the program, and applicable fair housing information.

CHAINLIVIAN Policy

In PBV developments and supportive housing programs with site-based administration, the oral briefing and briefing packet must be provided by the PBV site management or its agent. [CHAINLIVIAN](#) will also make the briefing available to new applicants at PBV sites if requested by that site.

Persons with Disabilities

If an applicant family's head or spouse is disabled, the HA must assure effective communication, in accordance with 24 CFR 8.6, in conducting the oral briefing and in providing the written information packet. This may include making alternative formats available (see Chapter 2). In addition, the HA must have a mechanism for referring a family that includes a member with a mobility impairment to an appropriate accessible PBV unit.

CHAINLIVIAN Policy

In PBV developments and supportive housing programs with site-based administration, the PBV owner or agent is responsible for assuring effective communication, in accordance with 24 CFR 8.6, in conducting the oral briefing and in providing the written information packet. In addition, the owner or agent must have a mechanism for filling accessible PBV units with a family that includes a member with a mobility impairment.

Persons with Limited English Proficiency

The HA should take reasonable steps to assure meaningful access by persons with limited English proficiency in accordance with Title VI of the Civil Rights Act of 1964 and Executive Order 13166 (see Chapter 2).

CHAINLIVIAN Policy

In PBV developments and supportive housing programs with site-based administration, the owner or agent should take reasonable steps to assure meaningful access by persons with limited English proficiency in accordance with Title VI of the Civil Rights Act of 1964 and Executive Order 13166.

17-VI.F. HOUSING PROVIDER SELECTION OF TENANTS

The housing provider is responsible for developing written tenant selection procedures that are consistent with the purpose of improving housing opportunities for very low- income families and reasonably related to program eligibility and an applicant's ability to fulfill their obligations under the lease. A housing provider must promptly notify in writing any rejected applicant of the grounds for any rejection [24 CFR 983.253(a)(2) and (a)(3)].

Leasing [24 CFR 983.253(a)]

During the term of the HAP contract, the housing provider must lease contract units to eligible families that are selected and referred by the HA from the HA's waiting list. The contract unit leased to the family must be the appropriate size unit for the size of the family, based on the HA's subsidy standards.

Filling Vacancies [24 CFR 983.254(a)]

The housing provider must promptly notify the HA of any vacancy or expected vacancy in a contract unit. After receiving such notice, the HA must make every reasonable effort to promptly refer a sufficient number of families for the owner to fill such vacancies. The HA and the housing provider must make reasonable efforts to minimize the likelihood and length of any vacancy.

CHAINLIVIAN Policy

In PBV developments and supportive housing programs with site-based administration, the owner or agent is responsible for filling vacant units from

the site-based waiting list. The housing provider must notify ~~the~~ CHAINLIVIAN about any vacancies on the monthly HAP subsidy request or through the electronic database.

Reduction in HAP Contract Units Due to Vacancies [24 CFR 983.254(b)]

If any contract units have been vacant for 120 or more days since housing provider notice of the vacancy, the HA may give notice to the housing provider amending the HAP contract to reduce the number of contract units by subtracting the number of contract units (according to the bedroom size) that have been vacant for this period.

CHAINLIVIAN Policy

If any contract units have been vacant for 120 days, ~~the~~ CHAINLIVIAN will give notice to the housing provider that the HAP contract will be amended to reduce the number of contract units that have been vacant for this period. ~~The~~ CHAINLIVIAN will provide the notice to the housing provider within 10 business days of the 120th day of the vacancy. The amendment to the HAP contract will be effective the 1st day of the month following the date of ~~the~~ CHAINLIVIAN's notice.

17-VI.G. TENANT SCREENING [24 CFR 983.255]

HA Responsibility

The HA is not responsible or liable to the housing provider or any other person for the family's behavior or suitability for tenancy. However, the HA may opt to screen applicants for family behavior or suitability for tenancy and may deny applicants based on such screening.

CHAINLIVIAN Policy

~~The CHAINLIVIAN~~ will not conduct screening to determine a PBV applicant family's suitability for tenancy.

The HA must provide the housing provider with an applicant family's current and prior address (as shown in HA records) and the name and address (if known by the HA) of the family's current landlord and any prior landlords.

In addition, the HA may offer the owner other information the HA may have about a family, including information about the tenancy history of family members or about drug trafficking and criminal activity by family members. The HA must provide applicant families a description of the HA policy on providing information to owners, and the HA must give the same types of information to all owners.

The HA may not disclose to the housing provider any confidential information provided in response to a request for documentation of domestic violence, dating violence, sexual assault, or stalking except at the written request or with the written consent of the individual providing the documentation [24 CFR 5.2007(a)(4)].

CHAINLIVIAN Policy

~~The CHAINLIVIAN~~ will inform housing providers of their responsibility to screen prospective tenants. ~~The CHAINLIVIAN~~ will not provide any additional information to the owner, such as tenancy history, criminal history, etc. for PBV developments with site-based administration.

Housing Provider Responsibility

The housing provider is responsible for screening and selection of the family to occupy the owner's unit. When screening families the owner may consider a family's background with respect to the following factors:

- Payment of rent and utility bills;
- Caring for a unit and premises;
- Respecting the rights of other residents to the peaceful enjoyment of their housing;
- Drug-related criminal activity or other criminal activity that is a threat to the health, safety, or property of others; and
- Compliance with other essential conditions of tenancy.

PART VII: OCCUPANCY

17-VII.A. OVERVIEW

After an applicant has been selected from the waiting list, determined eligible by the HA, referred to a housing provider and determined suitable by the owner, the family will sign the lease and occupancy of the unit will begin.

[CHAINLIVIAN Policy](#)

In PBV developments and supportive housing programs with site-based administration, eligibility will be determined by the housing provider or agent in accordance with the approved tenant selection plan.

17-VII.B. LEASE [24 CFR 983.256]

The tenant must have legal capacity to enter a lease under state and local law. *Legal capacity* means that the tenant is bound by the terms of the lease and may enforce the terms of the lease against the owner.

Form of Lease [24 CFR 983.256(b)]

The tenant and the housing provider must enter into a written lease agreement that is signed by both parties. If an owner uses a standard lease form for rental units to unassisted tenants in the locality or premises, the same lease must be used for assisted tenants, except that the lease must include a HUD-required tenancy addendum. The tenancy addendum must include, word-for-word, all provisions required by HUD.

If the housing provider does not use a standard lease form for rental to unassisted tenants, the owner may use another form of lease, such as a HA model lease.

The HA may review the owner's lease form to determine if the lease complies with state and local law. If the HA determines that the lease does not comply with state or local law, the HA may decline to approve the tenancy.

[CHAINLIVIAN Policy](#)

[The CHAINLIVIAN](#) will review the owner's lease for compliance with state or local law.

Lease Requirements [24 CFR 983.256(c)]

The lease for a PBV unit must specify all of the following information:

- The names of the housing provider and the tenant;
- The unit rented (address, apartment number, if any, and any other information needed to identify the leased contract unit);

- The term of the lease (initial term and any provision for renewal);
- The amount of the tenant rent to owner, which is subject to change during the term of the lease in accordance with HUD requirements;
- A specification of the services, maintenance, equipment, and utilities that will be provide by the owner; and
- The amount of any charges for food, furniture, or supportive services.

Tenancy Addendum [24 CFR 983.256(d)]

The tenancy addendum in the lease must state:

The program tenancy requirements;

The composition of the household as approved by the HA (the names of family members and any HA-approved live-in aide);

All provisions in the HUD-required tenancy addendum must be included in the lease. The terms of the tenancy addendum prevail over other provisions of the lease.

CHAINLIVIAN Policy

~~The CHAINLIVIAN~~ has received a waiver of 24 CFR 983.260 Family right to move. The tenancy addendum must include, word-for-word, all provisions required by HUD except for the Family Right to Move provision.

Initial Term and Lease Renewal [24 CFR 983.256(f) and 983.257(b)]

The initial lease term must be for at least one year. Upon expiration of the lease, an owner may renew the lease, refuse to renew the lease for “good cause,” or refuse to renew the lease without good cause. If the owner refuses to renew the lease without good cause, the HA must provide the family with a tenant-based voucher and remove the unit from the PBV HAP contract.

CHAINLIVIAN Policy

~~The CHAINLIVIAN~~ is authorized to determine the length of the lease period, voucher expiration and reissuance (Attachment C.D.1.b). ~~The CHAINLIVIAN~~ may waive the initial one year lease requirement in supportive housing development/programs.

Changes in the Lease [24 CFR 983.256(e)]

If the tenant and housing provider agree to any change in the lease, the change must be in writing, and the owner must immediately give the HA a copy of all changes.

The housing provider must notify the HA in advance of any proposed change in the

lease regarding the allocation of tenant and owner responsibilities for utilities. Such changes may only be made if approved by the HA and in accordance with the terms of the lease relating to its amendment. The HA must re-determine reasonable rent, in accordance with program requirements, based on any change in the allocation of the responsibility for utilities between the owner and the tenant. The re-determined reasonable rent will be used in calculation of the rent to owner from the effective date of the change.

Housing Provider Termination of Tenancy [24 CFR 983.257]

With two exceptions, the housing provider of a PBV unit may terminate tenancy for the same reasons a housing provider may in the tenant-based voucher program (see Section 12-III.B. and 24 CFR 982.310). In the PBV program, terminating tenancy for “good cause” does not include doing so for a business or economic reason, or a desire to use the unit for personal or family use or other non-residential purpose.

Non-Compliance with Supportive Services Requirement [24 CFR 983.25 7(c), FR Notice 11/24/08]

If a family is living in a project-based unit that is exempt from the 25 percent per project cap on project-basing because of participation in a supportive services program (e.g., Family Self-Sufficiency), and the family fails to complete its supportive services requirement without good cause, such failure is grounds for lease termination by the housing provider .

Tenant Absence from the Unit [24 CFR 983.256(g) and 982.312(a)]

The housing provider may specify in the lease a maximum period of tenant absence from the unit that is shorter than the maximum period permitted by HA policy. According to program requirements, the family’s assistance must be terminated if they are absent from the unit for more than 180 consecutive days.

Security Deposits [24 CFR 983.258]

The housing provider may collect a security deposit from the tenant. The HA may prohibit security deposits in excess of private market practice, or in excess of amounts charged by the housing provider to unassisted tenants.

[CHAINLIVIAN Policy](#)

[The CHAINLIVIAN](#) will allow the housing provider to collect a security deposit amount the owner determines is appropriate in accordance with applicable state laws.

When the tenant moves out of a contract unit, the housing provider, subject to state and local law, may use the security deposit, including any interest on the deposit, in accordance with the lease, as reimbursement for any unpaid tenant rent, damages to the unit, or other amounts owed by the tenant under the lease.

The housing provider must give the tenant a written list of all items charged against the security deposit and the amount of each item. After deducting the amount used to reimburse the owner, the owner must promptly refund the full amount of the balance to the tenant.

If the security deposit does not cover the amount owed by the tenant under the lease, the housing provider may seek to collect the balance from the tenant. The HA has no liability or responsibility for payment of any amount owed by the family to the housing provider.

17-VII.C.MOVES

Overcrowded, Under-Occupied, and Accessible Units [24 CFR 983.259]

If the HA determines that a family is occupying a wrong size unit, based on the HA's subsidy standards, or a unit with accessibility features that the family does not require, and the unit is needed by a family that does require the features, the HA must promptly notify the family and the housing provider of this determination, and the HA must offer the family the opportunity to receive continued housing assistance in another unit.

CHAINLIVIAN Policy

The CHAINLIVIAN or Housing Provider /Agent will notify the family of the family's need to move based on the occupancy of a wrong-size or accessible unit within 10 business days of the HA's determination. The CHAINLIVIAN will offer the family the following types of continued assistance in the following order, based on the availability of assistance:

- PBV assistance in the same building or project;
- PBV assistance in another project; and
- Tenant-based voucher assistance.

If the HA offers the family a tenant-based voucher, the HA must terminate the housing assistance payments for a wrong-sized or accessible unit at expiration of the term of the family's voucher (including any extension granted by the HA).

If the HA offers the family another form of assistance that is not a tenant-based voucher, and the family does not accept the offer, does not move out of the PBV unit within a reasonable time as determined by the HA, or both, the HA must terminate the housing assistance payments for the unit at the expiration of a reasonable period as determined by the HA.

CHAINLIVIAN Policy

When ~~the~~ CHAINLIVIAN or Housing Provider /Agent offers a family another form of assistance that is not a tenant-based voucher, the family will be given 30 days from the date of the offer to accept the offer and move out of the PBV unit. If the family does not move out within this 30-day time frame, ~~the~~ CHAINLIVIAN will terminate the housing assistance payments at the expiration of this 30-day period.

~~The~~ CHAINLIVIAN may make exceptions to this 30-day period if needed for reasons beyond the family's control such as death, serious illness, or other medical emergency of a family member.

Family Right to Move [24 CFR 983.260]

The family may terminate the lease at any time after the first year of occupancy. The family must give advance written notice to the owner in accordance with the lease and provide a copy of such notice to the HA. If the family wishes to move with continued tenant-based assistance, the family must contact the HA to request the rental assistance prior to providing notice to terminate the lease.

If the family terminates the lease in accordance with these requirements, the HA is required to offer the family the opportunity for continued tenant-based assistance, in the form of a voucher or other comparable tenant-based rental assistance. If voucher or other comparable tenant-based assistance is not immediately available upon termination of the family's lease in the PBV unit, the HA must give the family priority to receive the next available opportunity for continued tenant-based assistance.

If the family terminates the assisted lease before the end of the first year, the family relinquishes the opportunity for continued tenant-based assistance.

CHAINLIVIAN Policy

CHAINLIVIAN has received a waiver of 24 CFR 983.260 Family Right to Move, so that a family will not be offered the opportunity for continued tenant-based rental assistance if they terminate the lease at any time after one year of occupancy. Exceptions to the waiver may be made for:

- Occupancy of a wrong size unit due to change in family composition and property does not have an available unit that meets occupancy standards for the family's size;
- Reasonable accommodation; and
- Victims of domestic violence, dating violence, sexual assault, or stalking.

17-VII.D. EXCEPTIONS TO THE OCCUPANCY CAP [24 CFR 983.261, FR Notice 11/24/08]

The HA may not pay housing assistance under a PBV HAP contract for more than 25 percent of the number of dwelling units in a project unless the units are [24 CFR 983.56]:

- In a single-family building;
Specifically made available for elderly or disabled families; or
- Specifically made available for families receiving supportive services as defined by the HA. At least one member must be receiving at least one qualifying supportive service.

If a family at the time of initial tenancy is receiving and while the resident of an excepted unit has received Family Self-Sufficiency (FSS) supportive services or any other service as defined by the HA and successfully completes the FSS contract of participation or the supportive services requirement, the unit continues to count as an excepted unit for as long as the family resides in the unit.

A family (or remaining members of a family) residing in an excepted unit that no longer meets the criteria for a “qualifying family” in connection with the 25 percent per project cap exception (e.g., the family does not successfully complete supportive services requirements, or due to a change in family composition the family is no longer elderly or disabled), must vacate the unit within a reasonable period of time established by the HA, and the HA must cease paying housing assistance payments on behalf of the non-qualifying family.

If the family fails to vacate the unit within the established time, the unit must be removed from the HAP contract unless the project is partially assisted, and it is possible for the HAP contract to be amended to substitute a different unit in the building in accordance with program requirements; or the owner terminates the lease and evicts the family. The housing assistance payments for a family residing in an excepted unit that is not in compliance with its family obligations to comply with supportive services requirements must be terminated by the HA.

[CHAINLIVIAN Policy](#)

[The CHAINLIVIAN](#) will provide project-based assistance for excepted units in a multifamily building that are specifically made available for elderly or disabled families or families receiving supportive services. The percentage established will be determined on a case-by-case basis according to [CHAINLIVIAN](#)'s MTW Supportive Housing Policy.

PART VIII: DETERMINING RENT TO HOUSING PROVIDER

17-VIII.A. OVERVIEW

The amount of the initial rent to a housing provider of units receiving PBV assistance is established at the beginning of the HAP contract term. Although for rehabilitated or newly constructed housing, the agreement to enter into HAP Contract (Agreement) states the estimated amount of the initial rent to owner, the actual amount of the initial rent to housing provider is established at the beginning of the HAP contract term.

During the term of the HAP contract, the rent to housing provider is re-determined at the owner's request in accordance with program requirements, and at such time that there is a five percent or greater decrease in the published FMR.

17-VIII.B. RENT LIMITS [24 CFR 983.301]

Except for certain tax credit units (discussed below), the rent to owner must not exceed the lowest of the following amounts:

- An amount determined by the HA, not to exceed 110 percent of the applicable fair market rent (or any HUD-approved exception payment standard) for the unit bedroom size minus any utility allowance;
- The reasonable rent; or
- The rent requested by the owner.

Certain Tax Credit Units [24 CFR 983.301(c), FR Notice 11/24/08]

For certain tax credit units, the rent limits are determined differently than for other PBV units. These different limits apply to contract units that meet all of the following criteria:

- The contract unit receives a low-income housing tax credit under the Internal Revenue Code of 1986;
- The contract unit is not located in a qualified census tract;
- There are comparable tax credit units of the same bedroom size as the contract unit in the same building, and the comparable tax credit units do not have any form of rental assistance other than the tax credit; and
- The tax credit rent exceeds a HA-determined amount (not to exceed 110 percent of the fair market rent or any approved exception payment standard);

For contract units that meet all of these criteria, the rent to owner must not exceed the lowest of:

- The tax credit rent minus any utility allowance;
- The reasonable rent; or
- The rent requested by the owner.

However, HAs are permitted to use the higher Section 8 rent for a tax credit unit if the tax credit rent is less than the amount that would be permitted under Section 8. In these cases, Section 8 rent reasonableness requirements must continue to be met.

Definitions

A *qualified census tract* is any census tract (or equivalent geographic area defined by the Bureau of the Census) in which at least 50 percent of households have an income of less than 60 percent of Area Median Gross Income (AMGI), or where the poverty rate is at least 25 percent and where the census tract is designated as a qualified census tract by HUD.

Tax credit rent is the rent charged for comparable units of the same bedroom size in the building that also receive the low-income housing tax credit but do not have any additional rental assistance (e.g., tenant-based voucher assistance).

Use of FMRs, Exception Payment Standards, and Utility Allowances [24 CFR 983.301(f)]

When determining the initial rent to owner, the HA must use the most recently published FMR in effect and the utility allowance schedule in effect at execution of the HAP contract. When re-determining the rent to owner, the HA must use the most recently published FMR and the utility allowance schedule in effect at the time of redetermination. At its discretion, the HA may for initial rent, use the amounts in effect at any time during the 30-day period immediately before the beginning date of the HAP contract, or for redeterminations of rent, the 30-day period immediately before the redetermination date.

Any HUD-approved exception payment standard amount under the tenant-based voucher program also applies to the project-based voucher program. HUD will not approve a different exception payment stand amount for use in the PBV program.

Likewise, the HA may not establish or apply different utility allowance amounts for the PBV program. The same utility allowance schedule applies to both the tenant-based and project-based voucher programs.

Determination of Rent to Housing provider Process for CBRA units

I. ***Initial and Redetermined Rents.*** The amount of the initial and Re-determined rent to housing provider is determined in accordance with this section.

1. The amount of the initial rent to housing provider for CBRA units is established at the beginning of the HAP contract term according to this section. For rehabilitated or newly constructed housing, the Agreement states the estimated amount of the initial rent to housing provider, but the actual amount is established at the beginning of the HAP contract term.
2. The rent to housing provider is re-determined at the owner's request for a rent increase in accordance with this section. The rent to housing provider is also re-determined at the housing provider request at such time when there is a five percent or greater decrease in the published FMR.

II. ***Amount of Rent to housing provider.*** The rent to housing provider must be determined using one of the following methods.

1. ***FMRs and Utility Allowance Schedule.*** An amount determined by ~~the~~ CHAINLIVIAN, not to exceed 120% of the applicable fair market rent (FMR) or any exception payment standard approved by the Board for the unit bedroom size minus any utility allowance.
 - a. ***Exception Payment Standards.*** Exceptions to ~~the~~ CHAINLIVIAN Payment Standards may be granted on a project-by-project basis with Administration-level approval based on:
 - i. The quality of the housing regardless of the submarket.
 - ii. The location of the housing with respect to its proximity to revitalization/transformation activities and other public development initiatives.
 - iii. CHAINLIVIAN de-concentration efforts, the City of Charlotte's Housing Locational Policy or House Charlotte eligible neighborhood.
 - b. ***Determination of Initial Rent.*** When determining the initial rent to owner, ~~the~~ CHAINLIVIAN shall use the most recently published FMR in effect at execution of the HAP contract. At its discretion, ~~the~~ CHAINLIVIAN may use the amounts in effect at any time during the 30-day period immediately before the

beginning date of the HAP contract.

- c. *Redetermination of Rent to Owner.* When re-determining the rent to owner, the HA shall use the most recently published FMR and the CHAINLIVIAN utility allowance schedule in effect at the time of redetermination. At its discretion,

the CHAINLIVIAN may use the amounts in effect at any time during the 30-day period immediately before the redetermination date.

2. *Reasonable Rent.* The reasonable rent as determined by comparison to rent for other comparable unassisted units.

a. *Determining Reasonable Rent.* In determining reasonable rent, the CHAINLIVIAN must consider factors that affect market rents such as:

- i. The location, quality, size, unit type, and age of the contract unit; and
- ii. Amenities, housing services, maintenance, and utilities to be provided by the owner.

b. *Comparability Analysis.* For each unit, the CHAINLIVIAN must use at least three comparable units in the private unassisted market.

- i. The CHAINLIVIAN must retain a comparability analysis that shows how the rent was determined, including major differences between the contract units and comparable unassisted units.
- ii. The comparability analysis may be performed by CHAINLIVIAN staff or by another qualified person or entity.
(1) CHAINLIVIAN staff may determine the amount of the initial and re-determined rent to owner for all units rented under the CBRA program.

3. *Rent Requested by the Housing provider.*

4. *Tax Credit Rent.* The Tax Credit Rent minus any utility allowance.

- a. The tax credit rent is the rent charged for comparable units of the same bedroom size in the building that also receive the low-income housing tax credit but do not have any additional rental assistance.

Redetermination of Rent [24 CFR 983.302]

The HA must re-determine the rent to owner upon the owner's request or when there is a five percent or greater decrease in the published FMR.

Rent Increase

If a housing provider wishes to request an increase in the rent to housing provider

from the HA, it must be requested at the annual anniversary of the HAP contract (see Section 17- V.D.). The request must be in writing and in the form and manner required by the HA. The HA may only make rent increases in accordance with the rent limits described previously. There are no provisions in the PBV program for special adjustments (e.g., adjustments that reflect increases in the actual and necessary expenses of owning and maintaining the units which have resulted from substantial general increases in real property taxes, utility rates, or similar costs).

CHAINLIVIAN Policy

A housing provider's request for a rent increase must be submitted to ~~the~~ CHAINLIVIAN 60 -120 days prior to the anniversary date of the HAP Contract

The HA may not approve and the housing provider may not receive any increase of rent to housing provider until and unless the housing provider has complied with requirements of the HAP contract, including compliance with HQS/UPCS. The housing provider may not receive any retroactive increase of rent for any period of noncompliance.

Rent Decrease

If there is a decrease in the rent to owner, as established in accordance with program requirements such as a change in the FMR or exception payment standard, or reasonable rent amount, the rent to owner must be decreased regardless of whether the owner requested a rent adjustment.

Notice of Rent Change

The rent to owner is re-determined by written notice by the HA to the owner specifying the amount of the re-determined rent. The HA notice of rent adjustment constitutes an amendment of the rent to owner specified in the HAP contract. The adjusted amount of rent to owner applies for the period of 12 calendar months from the annual anniversary of the HAP contract.

CHAINLIVIAN Policy

~~The~~ CHAINLIVIAN will provide the housing provider with at least 30 days written notice of any change in the amount of rent to owner.

HA-owned Units [24 CFR 983.301(g)]

For HA-owned PBV units, the initial rent to owner and the annual redetermination of rent at the anniversary of the HAP contract are determined by the independent entity approved by HUD. The HA must use the rent to owner established by the independent entity.

17-VIII.C. REASONABLE RENT [24 CFR 983.303]

At the time the initial rent is established and all times during the term of the HAP contract, the rent to owner for a contract unit may not exceed the reasonable rent for the unit as determined by the HA.

When Rent Reasonable Determinations are Required

The HA must re-determine the reasonable rent for a unit receiving PBV assistance whenever any of the following occur:

- There is a five percent or greater decrease in the published FMR in effect 60 days before the contract anniversary (for the unit sizes specified in the HAP contract) as compared with the FMR that was in effect one year before the contract anniversary date;
- The HA approves a change in the allocation of responsibility for utilities between the owner and the tenant;
- The HAP contract is amended to substitute a different contract unit in the same building; or
- There is any other change that may substantially affect the reasonable rent.

How to Determine Reasonable Rent

The reasonable rent of a unit receiving PBV assistance must be determined by comparison to rent for other comparable unassisted units. When making this determination, the HA must consider factors that affect market rent. Such factors include the location, quality, size, type and age of the unit, as well as the amenities, housing services maintenance, and utilities to be provided by the owner.

Comparability Analysis

For each unit, the comparability analysis must use at least three comparable units in the private unassisted market. This may include units in the premises or project that is receiving project-based assistance. The analysis must show how the reasonable rent was determined, including major differences between the contract units and comparable unassisted units, and must be retained by the HA. The comparability analysis may be performed by HA staff or by another qualified person or entity. Those who conduct these analyses or are involved in determining the housing assistance payment based on the analyses may not have any direct or indirect interest in the property.

HA-owned Units

For HA-owned units, the amount of the reasonable rent must be determined by an independent agency approved by HUD in accordance with PBV program requirements. The independent entity must provide a copy of the determination of reasonable rent for HA-owned units to the HA and to the HUD field office where the project is located.

Housing Provider Certification of Reasonable Rent

By accepting each monthly housing assistance payment, the housing provider certifies that the rent to owner is not more than rent charged by the owner for other comparable unassisted units in the premises. At any time, the HA may require the housing provider to submit information on rents charged by the housing provider for other units in the premises or elsewhere.

17-VIII.D. EFFECT OF OTHER SUBSIDY AND RENT CONTROL

In addition to the rent limits discussed in Section 17-VIII.B above, other restrictions may limit the amount of rent to owner in a PBV unit. In addition, certain types of subsidized housing are not even eligible to receive PBV assistance (see Section 17-II.D).

Other Subsidy [24 CFR 983.304]

At its discretion, a HA may reduce the initial rent to owner because of other governmental subsidies, including grants and other subsidized financing.

For units receiving assistance under the HOME program, rents may not exceed rent limits as required by that program.

For units in any of the following types of federally subsidized projects, the rent to owner may not exceed the subsidized rent (basic rent) or tax credit rent as determined in accordance with requirements for the applicable federal program:

- An insured or non-insured Section 236 project;
- A formerly insured or non-insured Section 236 project that continues to receive Interest Reduction Payment following a decoupling action;
- A Section 221(d)(3) below market interest rate (BMIR) project;
- A Section 515 project of the Rural Housing Service;
- Any other type of federally subsidized project specified by HUD.

Combining Subsidy

Rent to owner may not exceed any limitation required to comply with HUD subsidy layering requirements.

Rent Control [24 CFR 983.305]

In addition to the rent limits set by PBV program regulations, the amount of rent to owner may also be subject to rent control or other limits under local, state, or federal law.

PART IX: PAYMENTS TO HOUSING PROVIDER

17-IX.A. HOUSING ASSISTANCE PAYMENTS [24 CFR 983.351]

During the term of the HAP contract, the HA must make housing assistance payments to the owner in accordance with the terms of the HAP contract. During the term of the HAP contract, payments must be made for each month that a contract unit complies with HQS/UPCS and is leased to and occupied by an eligible family. The housing assistance payment must be paid to the owner on or about the first day of the month for which payment is due, unless the owner and the HA agree on a later date.

Except for discretionary vacancy payments, the HA may not make any housing assistance payment to the owner for any month after the month when the family moves out of the unit (even if household goods or property are left in the unit).

The amount of the housing assistance payment by the HA is the rent to owner minus the tenant rent (total tenant payment minus the utility allowance).

In order to receive housing assistance payments, the owner must comply with all provisions of the HAP contract. Unless the owner complies with all provisions of the HAP contract, the owner does not have a right to receive housing assistance payments.

17-IX.B. VACANCY PAYMENTS [24 CFR 983.352]

If an assisted family moves out of the unit, the owner may keep the housing assistance payment for the calendar month when the family moves out. However, the owner may not keep the payment if the HA determines that the vacancy is the owner's fault.

CHAINLIVIAN Policy

If ~~the~~ CHAINLIVIAN determines that the owner is responsible for a vacancy and, as a result, is not entitled to keep the housing assistance payment, ~~the~~ CHAINLIVIAN will notify the housing provider of the amount of housing assistance payment that the owner must repay. ~~The~~ CHAINLIVIAN will require the owner to repay the amount owed in accordance with the policies in Section 16-IV.B.

At the discretion of the HA, the HAP contract may provide for vacancy payments to the owner. The HA may only make vacancy payments if:

- The housing provider gives the HA prompt, written notice certifying that the family has vacated the unit and identifies the date when the family moved out (to the best of the owner's knowledge);

- The housing provider certifies that the vacancy is not the fault of the owner and that the unit was vacant during the period for which payment is claimed;
- The housing provider certifies that it has taken every reasonable action to minimize the likelihood and length of vacancy; and
- The housing provider provides any additional information required and requested by the HA to verify that the owner is entitled to the vacancy payment.

The housing provider must submit a request for vacancy payments in the form and manner required by the HA and must provide any information or substantiation required by the HA to determine the amount of any vacancy payment.

CHAINLIVIAN Policy

If a housing provider's HAP contract calls for vacancy payments to be made, and the housing provider wishes to receive vacancy payments, the owner must have properly notified ~~the~~ CHAINLIVIAN of the vacancy in accordance with the policy in Section 17-VI.F. regarding filling vacancies.

In order for a vacancy payment request to be considered, it must be made within 10 business days of the end of the period for which the housing provider is requesting the vacancy payment. The request must include the required owner certifications and ~~the~~ CHAINLIVIAN may require the owner to provide documentation to support the request. If the owner does not provide the information requested by ~~the~~ CHAINLIVIAN within 10 business days of ~~the~~ CHAINLIVIAN's request, no vacancy payments will be made.

17-IX.C. TENANT RENT TO HOUSING PROVIDER [24 CFR 983.353]

The tenant rent is the portion of the rent to housing provider paid by the family. The amount of tenant rent is determined by the HA in accordance with HUD requirements. Any changes in the amount of tenant rent will be effective on the date stated in the HA notice to the family and housing provider

The family is responsible for paying the tenant rent (total tenant payment minus the utility allowance). The amount of the tenant rent determined by the HA is the maximum amount the housing provider may charge the family for rental of a contract unit. The tenant rent covers all housing services, maintenance, equipment, and utilities to be provided by the owner. The housing provider may not demand or accept any rent payment from the tenant in excess of the tenant rent as determined by the HA.

The housing provider must immediately return any excess payment to the tenant.

Tenant and HA Responsibilities

The family is not responsible for the portion of rent to housing provider that is covered by the housing assistance payment and the owner may not terminate the tenancy of an assisted family for nonpayment by the HA.

Likewise, the HA is responsible only for making the housing assistance payment to the housing provider in accordance with the HAP contract. The HA is not responsible for paying tenant rent, or any other claim by the housing provider, including damage to the unit. The HA may not use housing assistance payments or other program funds (including administrative fee reserves) to pay any part of the tenant rent or other claim by the housing provider.

Utility Reimbursements

If the amount of the utility allowance exceeds the total tenant payment, the HA must pay the amount of such excess to the tenant as a reimbursement for tenant-paid utilities, and the tenant rent to the housing provider must be zero.

The HA may pay the utility reimbursement directly to the family or to the utility supplier on behalf of the family. If the HA chooses to pay the utility supplier directly, the HA must notify the family of the amount paid to the utility supplier.

[CHAINLIVIAN](#) Policy

[The CHAINLIVIAN](#) will make utility reimbursements to the family.

17-IX.D. OTHER FEES AND CHARGES [24 CFR 983.354]

Meals and Supportive Services

With the exception of PBV assistance in assisted living developments, the housing provider may not require the tenant to pay charges for meals or supportive services. Nonpayment of such charges is not grounds for termination of tenancy.

In assisted living developments receiving PBV assistance, the housing provider may charge for meals or supportive services. These charges may not be included in the rent to housing provider, nor may the value of meals and supportive services be included in the calculation of the reasonable rent. However, non-payment of such charges is grounds for termination of the lease by the housing provider in an assisted living development.

Other Charges by the Housing Provider

The housing provider may not charge extra amounts for items customarily included in rent in the locality or provided at no additional cost to unsubsidized tenants in the premises.

PART X: RENTAL ASSISTANCE DEMONSTRATION PBVS (RAD PBV)

The Housing Authority of the City of Charlotte was a successful applicant in the Rental Assistance Demonstration (RAD). As a result, the Housing Authority of the City of Charlotte will be converting to Project Based Vouchers under the guidelines of PIH Notice 2012-32, REV-2 and any successor Notices.

Except as otherwise noted in this part of chapter 17, or unless specifically prohibited by RAD-PBV program regulations, ~~the~~ [CHAINLIVIAN](#) policies for the project-based voucher program contained in this administrative plan also apply to the RAD-PBV program and its participants

17 – X.A. RAD PBV PROJECT SELECTION AND PROJECT CAP

PBV Project Selection

Maximum Amount of PBV Assistance

Covered projects do not count against the maximum amount of assistance a HA may utilize for the PBV program.

Cap on Number of PBV Units in each Project

Fifty percent (50%) of the units in each project may receive PBV assistance. An assisted household cannot be involuntarily displaced as a result of this provision.

An owner may still project-base 100 percent of the units provided at least 50 percent of the units at the project qualify for the exceptions for elderly, disabled, families receiving supportive services, are within single-family properties or in accordance with [CHAINLIVIAN](#) MTW initiatives.

~~The~~ [CHAINLIVIAN](#) will provide Housing Choice Voucher Project-based assistance for up to 100% of units at properties owned directly or indirectly by the Agency, subject to HUD's requirements regarding subsidy layering.

Families living in units subject to a proposed RAD conversion must be given the option to receive supportive services. If such services are declined by the household, the unit shall remain under the HAP contract, the household shall not be terminated

from the PBV program, and the decision to decline an offer to receive supportive services shall not represent a ground for lease termination. Once the initial household residing in the excepted unit under RAD vacates such unit, all MTW PBV program requirements related to the required receipt of supportive services shall apply.

17 X.B. PBV CONTRACT TERMS AND CONTRACT RENTS

Length of Contract

Covered projects shall have an initial HAP term of at least 15 years and up to 20 years upon request of the HA and with approval by the agency administering the vouchers.

Mandatory Contract Renewal

By statute, upon contract expiration, the agency administering the vouchers shall offer, and the HA shall accept, renewal of the contract subject to the terms and conditions applicable at the time of renewal and the availability of appropriations each year for such renewal.

In the event that the HAP Contract is removed due to breach, non-compliance or insufficiency of Appropriations, for all units previously covered under the HAP Contract, new tenants must have incomes at or below 80 percent of the area median income at the time of admission and rents may not exceed 30% of 80% of median income for an appropriate size unit for the remainder of the term of the RAD Use Agreement.

Initial Contract Rents

Initial PBV contract rents are subject to the statutory and regulatory PBV requirements governing contract rents. Initial contract rents cannot exceed the lower of (a) the reasonable rent; (b) an amount determined by the HA, not to exceed 120 percent of the applicable FMR (or applicable exception payment standard), minus any utility allowance; or (c) the rent requested by the owner.

HAs may adjust subsidy (and contract rents) across multiple projects. MTW agencies may use their MTW block grant funds to set their initial contract rents, subject to applicable program caps. HUD refers to this as “bundled” rents, and is permissible when a HA submits applications for two or more projects. There is no limit to the number of projects that a HA may bundle.

Adjusting Contract Rents

Contract rents will be adjusted annually by HUD's Operating Cost Adjustment Factor ("OCAF") at each anniversary of the HAP Contract, subject to the availability of appropriations for each year of the contract term. The rent to owner may at no time exceed the reasonable rent charged for comparable unassisted units in private market, as determined by the Contract Administrator. However, the rent to owner shall not be reduced below the initial rent to owner for dwelling units under the initial HAP Contract. MTW agencies may not alter this requirement.

CHAINLIVIAN POLICY:

CHAINLIVIAN will utilize a Rental Comparability Study (RCS) for up to three (3) years for properties in which CHAINLIVIAN or one of its affiliates have majority ownership interest in the property. After the three-year maximum RCS "life cycle", a new RCS will be required. ~~The~~ CHAINLIVIAN may elect to obtain a RCS prior to the three-year maximum life cycle, if there are significant changes in the rental market.

17 X.C. RAD PBV RESIDENT RIGHTS AND PARTICIPATION

No Re-screening of Tenant upon Conversion

Current households are not subject to rescreening, income eligibility, or income targeting provisions. Current households will be subject to any ongoing eligibility requirements for actions that occur during tenancy.

Eligibility

Screening requirements for future admissions under RAD PBV's will refer back Chapter 3 of the Administrative Plan.

Right to Return

Any residents which need to be temporarily relocated to facilitate rehabilitation or construction will have a right to return to an assisted unit at the development once rehabilitation or construction is completed. Where the transfer of assistance to a new site is warranted and approved residents of the converting development will have the right to reside in an assisted unit at the new site once rehabilitation or construction is complete. Households will need to meet eligibility requirements at the time of admission. Residents of a development undergoing conversion of assistance may voluntarily accept a HA or Owner's offer to permanently relocate to another assisted unit, and thereby waive their right to return to the development after rehabilitation or

construction is completed

Renewal of Lease

The HA must renew all leases upon lease expiration, unless cause exists. This provision must be incorporated by the PBV owner into the tenant lease or tenancy addendum, as appropriate.

Phase-in of Tenant Rent Increases

Charlotte Housing Authority will continue to utilize the Rent Reform initiative to calculate total tenant payment, so tenant rent increases are not anticipated. If a tenant's monthly rent increases by more than the greater of 10 percent or \$25 purely as a result of conversion, the rent increase will be phased in over 3 years.

Three Year Phase-in:

- Year 1: Any recertification (interim or annual) performed prior to the second annual recertification after conversion – 33% of difference between most recently paid TTP and the standard TTP
- Year 2: Year 2 Annual Recertification (AR) and any Interim Recertification (IR) prior to Year 3 AR – 66% of difference between most recently paid TTP and the standard TTP
- Year 3: Year 3 AR and all subsequent recertifications – Full standard TTP

Public Housing FSS, ROSS, and Jobs Plus Participants

Current PH FSS participants will continue to be eligible for FSS once their housing is converted under RAD, and HAs will be allowed to use any PH FSS funds granted previously or pursuant to the FY 2013 PH FSS NOFA, to serve those FSS participants who live in units converted by RAD and who will as a result be moving to the HCV FSS program. A HA must convert the PH FSS program participants at the covered project to their HCV FSS program.

Residents who were converted from the PH FSS program to the HCV FSS program through RAD may be not terminated from the HCV FSS program or have HCV assistance withheld due to the participant's failure to comply with the contract of participation. RAD-PBV participants who exit from the HCV Traditional FSS program and occupied a RAD-PBV unit at conversion will be required to terminate their assistance upon exiting the program.

Current ROSS Service Coordinator grantees will be able to finish out their current ROSS-SC grants once their housing is converted under RAD. However, once the

property is converted, it will no longer be eligible to be counted towards the unit count for future public housing ROSS Service Coordinator grants.

The Jobs Plus target project(s) under RAD will be able to finish out their Jobs Plus period of performance at the site. Existing grant requirements, including but not limited to Jobs Plus Earned Income Disregard will continue to be implemented through the term of the grant.

Resident Participation and Funding

Residents of covered projects converting assistance to PBVs will have the right to establish and operate a resident organization for the purpose of addressing issues related to their living environment and be eligible for resident participation funding contingent upon funding availability.

Resident Procedural Rights

1. ***Lease Termination.*** In addition to the regulations at 24 CFR § 983.257, related to owner termination of tenancy and eviction, the termination procedure for RAD conversions to PBV will require that HAs provide adequate written notice of termination of the lease. In a case where the family has committed such an action or failure to act, the Project Owner may seek to evict the family and will do so by terminating the family's lease according to the following procedures.
2. ***Notice of lease termination.*** Before terminating a tenant's lease, the Project Owner must issue a written notice of lease termination to the tenant which shall not be less than:
 - a. A reasonable period of time, but not to exceed than thirty (30) days:
 - i. If the health or safety of other tenants, Project Owner or HA employees, or persons residing in the immediate vicinity of the premises is threatened; or
 - ii. In the event of any drug-related or violent criminal activity or felony conviction;
 - b. Ten (10) days in the case of nonpayment of rent;
 - c. Thirty (30) days in every other case, except that if a state or local law provides for a shorter period of time, such shorter period shall apply;
 - d. Any notice of lease termination must contain the following information.
 - i. The reasons for the lease termination with enough specificity to permit the tenant to prepare a defense;
 - ii. A statement of the tenant's right to request an informal grievance hearing from the Project Owner within five (5) business days of the tenant's receipt of the notice of lease termination;
 - iii. The opportunity to examine before the informal grievance

hearing any relevant documents, records, or regulations, in the Project Owner's possession, including the tenant file, directly relating to the matter. The tenant shall be allowed to copy any such document at the tenant's expense. If the Project Owner does not make the document available for examination upon request by the resident, the Project Owner may not rely on such document at the informal grievance hearing.

iv. The rights of tenants pursuant to the requirements of 24 CFR Part 5, Subpart L, involving protections for victims of domestic violence, dating violence, sexual assault, or stalking; and

v. The right of tenants to request a reasonable accommodation based on a disability, in accordance with 24 CFR Part 8.

3. Grievance Hearing. In addition to reasons that require an opportunity for an informal hearing given in 24 CFR § 982.555(a)(1)(i)-(vi),³¹ an opportunity for an informal hearing must be given to residents for any dispute that a resident may have with respect to a HA (as owner) action in accordance with the individual's lease or the contract administrator in accordance with RAD PBV requirements that adversely affect the resident's rights, obligations, welfare, or status.

a. For any hearing required under 24 CFR § 982.555(a)(1)(i)-(vi), the contract administrator will perform the hearing, as is outlined in Chapter 16 of the Housing Choice Voucher Administrative Plan.

b. For any additional hearings required under RAD, the HA (as owner) will perform the hearing.

c. There is no right to an informal hearing for class grievances or to disputes between residents not involving the Project Owner or contract administrator.

d. The Project Owner gives residents notice of their ability to request an informal hearing as outlined in 24 CFR § 982.555 (c) (1) for informal hearings that will address circumstances that fall outside of the scope of 24 CFR § 982.555 (a) (1) (i)-(vi).

4. The Project Owner provides opportunity for an informal hearing before an eviction as described below:

a. ***Request for informal grievance hearing.*** The tenant shall submit a written request for a hearing to the Project Owner within ten (10) business days of receipt of notice of the adverse action taken by the Project Owner. The written request shall specify:

- i. The reasons for the grievance; and
- ii. The action or relief sought.

b. ***Selection of Hearing Officer or Hearing Panel.***

i. An informal grievance hearing shall be conducted by an impartial person or persons appointed by the Project Owner other than a person who made or approved the action under review or a subordinate of such person.

c. ***Scheduling of hearings.*** Once the tenant properly requests the hearing, the hearing shall be scheduled by the hearing officer or hearing panel promptly for a time and place reasonably convenient to both the tenant and the Project Owner. A written notification specifying the time, place and the procedures governing the informal hearing shall be issued to the tenant at least five (5) calendar days before the informal hearing.

d. ***Hearing Requirements***

i. The tenant shall be afforded a fair hearing, which shall include:

- 1) The opportunity to examine before the informal grievance hearing any relevant documents, records, or regulations, in the Project Owner's possession, including the tenant file, directly relating to the matter. The tenant shall be allowed to copy any such document at the tenant's expense. If the Project Owner does not make the document available for examination upon request by the resident, the Project Owner may not rely on such document at the informal grievance hearing.
- 2) The right to be represented by counsel or other person chosen as the tenant's representative, and to have such person make statements on the tenant's behalf;
- 3) The right to a private hearing;
- 4) The right to present evidence and arguments in support of the tenant's complaint, to controvert evidence relied on by the Project Owner, and to confront and cross-examine all witnesses upon whose testimony or information the Project Owner relies; and
- 5) A decision based solely and exclusively upon the facts presented at the hearing.

ii. The hearing officer or hearing panel may render a decision without

proceeding with the hearing if the hearing officer or hearing panel determines that the issue has been previously decided in another proceeding.

iii. If the tenant fails to appear at a scheduled hearing, the hearing officer or hearing panel may make a determination that the party has waived his right to a hearing. Both the tenant and the Project Owner shall be notified of the determination by the hearing officer or hearing panel: *Provided*, That a determination that the tenant has waived his right to a grievance hearing shall not constitute a waiver of any right the tenant

may have to contest the disposition of the grievance in an appropriate judicial proceeding.

iv. At the hearing, the tenant must first make a showing of an entitlement to the relief sought and thereafter the Project Owner must sustain the burden of justifying the Project Owner's action or failure to act against which the complaint is directed.

v. The hearing shall be conducted informally by the hearing officer or hearing panel and oral or documentary evidence pertinent to the facts and issues raised by the complaint may be received without regard to admissibility under the rules of evidence applicable to judicial proceedings. The hearing officer or hearing panel shall require the Project Owner, the tenant, counsel and other participants to conduct themselves in an orderly fashion. Failure to comply with the directions of the hearing officer or hearing panel to obtain order may result in exclusion from the proceedings or in a decision adverse to the interests of the disorderly party and granting or denial of the relief sought, as appropriate.

Establishment of Waiting List

In establishing the waiting list for the converted project, the HA shall utilize the project-specific waiting list that existed at the time of conversion. In addition, the waiting list must be maintained in accordance with PBV program requirements.

Choice-Mobility

Under the RAD-PBV program, converting residents are eligible and will have the right to move with a tenant based rental assistance voucher after 12 months of occupancy after conversion. (24CFR 983.260). Once the initial converting resident vacates, all MTW / PBV waivers/requirements shall apply. The tenant based voucher will originate from the HA's existing voucher supply and is subject to availability. The HA will set aside 75% of turnover vouchers for RAD-PBV converting residents. If a tenant-based rental assistance voucher is unavailable for a RAD-PBV conversion household, the family will be placed on a waiting list until such time a designated Choice Mobility voucher becomes available.

Agreement Waiver

For public housing conversions to PBV, there will be no Agreement to Enter into a Housing Assistance Payments (AHAP) contract. Therefore, all regulatory references to the Agreement (AHAP), including regulations under 24 CFR Part 983 Subpart D are waived.

Inspections

The PBV requirements related to inspection shall apply to all RAD PBV units.

When Total Tenant Payment Exceeds Gross Rent (over subsidy)

When total tenant payment (TTP) for families living in the converting project prior to conversion, exceeds the Gross Rent of the unit, the unit for such families will remain under the HAP Contract. The rent to the owner will be (a) the family's TTP, less the Utility Allowance, or (b) the maximum LIHTC rent, if applicable. The unit will be considered part of the HAP contract, and will remain eligible to receive future assistance should the resident's income decrease. In addition, the regulation requiring termination of assistance if a household does not receive subsidy for 180 days is also waived. Following conversion, all MTW / PBV over subsidy regulations will apply.

Under-occupied units

If a family is in an under-occupied unit at the time of conversion, the family may remain in this unit until an appropriate sized unit becomes available in the covered project, but will be subject to move to an appropriate size unit once one becomes available

Supportive Services

The overall objective of the case management and supportive services program are to assist able-bodied head of households to identify and overcome barriers to economic self-sufficiency including, as appropriate, to obtain employment and/or community service placements; to enhance capacity for independent living free of rental subsidy.; to obtain needed support services to achieve their goals; and, to succeed in meeting all of their lease responsibilities. Program staff will develop individual resident Work Plans and then work to provide needed referrals and services including helping to motivate residents to accomplish their individual goals and objectives. In implementing these program objectives, Program staff will work as a team with property management and development staff, other on-site providers,

and a network of local social service providers.

The overall objective of the supportive services program for our senior (62 years of age or older) and disabled customers are to help improve the living conditions of our participants that enable them to remain independent and avoid placement in a full-care facility to the greatest extent possible, while increasing their quality of life.

Vacancy Payments

If a housing provider's HAP contract calls for vacancy payments to be made, and the housing provider wishes to receive vacancy payments, the owner must have properly notified ~~the~~ [CHAINLIVIAN](#) of the vacancy in accordance with the policy in Section 17-VI.F. regarding filling vacancies.

In order for a vacancy payment request to be considered, it must be made within 10 business days of the end of the period for which the housing provider is requesting the vacancy payment. The request must include the required owner certifications and ~~the~~ [CHAINLIVIAN](#) may require the owner to provide documentation to support the request. If the owner does not provide the information requested by ~~the~~ [CHAINLIVIAN](#) within 10 business days of ~~the~~ [CHAINLIVIAN](#)'s request, no vacancy payments will be made.

APPENDIX A

EMERGENCY POLICIES IN RESPONSE TO COVID 19

Overview:

On January 31, 2020, Secretary of Health and Human Services Alex M. Azar II declared a public health emergency for the United States to aid the nation's healthcare community in responding to COVID-19. On March 13, 2020, President Trump declared the COVID-19 pandemic a national emergency.

On March 27, 2020 the president of the United States signed the CARES Act into law. This act authorizes emergency funding and provides HUD with a broad authority to waive statues and regulations. In response to the CARES Act, on April 10, 2020 the Department of U.S. Housing and Urban Development (HUD) issued PIH Notice, 2020-05. The notice provided housing authorities administrative relief through alternative requirements and waivers. Waivers can be utilized immediately upon issuance of the notice and have an availability period end date.

INLIVIAN has chosen to implement and/or reserves the right to implement waivers and alternative requirements as noted in the chart below. Should the "availability period" for which the waiver is allowed be extended by HUD, INLIVIAN may opt to extend the waivers accordingly.

INLIVIAN WAIVERS IMPLEMENTED DUE TO COVID 19

Item		Summary of alternative requirements	Availability Period Ends
PH and HCV-1 PHA 5-Year and Annual Plan	<u>Statutory Authority</u> Section 5A(a)(1), Section 5A(b)(1), Section 5A(g), Section 5A(h) <u>Regulatory Authority</u> § 903.5(a)(3), 903.5(b)(3), 903.21	<ul style="list-style-type: none"> • Alternative dates for submission • Changes to significant amendment process 	<ul style="list-style-type: none"> • Varies based on FYE • 7/31/20
PH and HCV-2 Family income and composition – delayed annual reexaminations	<u>Statutory Authority</u> Section 3(a)(1) <u>Regulatory Authority</u> § 982.516(a)(1), § 960.257(a)	<ul style="list-style-type: none"> • Permits the PHA to delay the annual reexamination of income and family composition • HCV PHAs must implement HCV-7 for impacted families if they implement this waiver 	<ul style="list-style-type: none"> • 12/31/20
PH and HCV-3 Annual	<u>Regulatory Authority</u> § 5.233(a)(2)	<ul style="list-style-type: none"> • Waives the requirements to use the income 	<ul style="list-style-type: none"> • 7/31/20
reexamination Income Verification	<u>Sub-regulatory Guidance</u> PIH Notice 2018-18	hierarchy, including the use of EIV, and will allow PHAs to consider self-certification as the highest form of income verification <ul style="list-style-type: none"> • PHAs that implement this waiver will be responsible for addressing material income discrepancies that may arise later 	
PH and HCV-4 Interim reexaminations	<u>Statutory Authority</u> Section 3(a)(1) <u>Regulatory Authority</u> § 5.233(a)(2), 982.516(c)(2), 960.257(b) and (d)	<ul style="list-style-type: none"> • Waives the requirement to use the income verification requirements, including the use of EIV, for interim reexaminations 	<ul style="list-style-type: none"> • 7/31/20

	<u>Sub-regulatory Guidance</u> PIH Notice 2018-18		
PH and HCV-5 EIV System Monitoring	<u>Regulatory Authority</u> § 5.233 <u>Sub-regulatory Guidance</u>	<ul style="list-style-type: none"> • Waives the mandatory EIV monitoring requirements. 	<ul style="list-style-type: none"> • 7/31/20

Item	Statutory and regulatory waivers	Summary of alternative requirements	Availability Period Ends
	PIH Notice 2018-18		
PH and HCV-6 FSS Contract of Participation	<u>Regulatory Authority</u> § 984.303(d)	<ul style="list-style-type: none"> • Provides for extensions to FSS contract of participation 	<ul style="list-style-type: none"> • 12/31/20
PH and HCV-7 Waiting List	<u>Regulatory Authority</u> § 982.206(a)(2) PIH Notice 2012-34	<ul style="list-style-type: none"> • Waives public notice requirements for opening and closing waiting list • Requires alternative process 	<ul style="list-style-type: none"> • 7/31/20
HQS-1 Initial inspection	<u>Statutory Authority</u> Section 8(o)(8)(A)(i), Section 8(o)(8)(C) <u>Regulatory Authority</u> § 982.305(a), 982.305(b), 982.405	<ul style="list-style-type: none"> • Changes initial inspection requirements, allowing for owner certification that there are no life-threatening deficiencies • Where self-certification was used, PHA must inspect the unit no later than October 31, 2020. 	<ul style="list-style-type: none"> • 7/31/20 • 10/31/20
HQS-2: <u>PBV</u> <u>Pre-HAP</u> <u>Contract</u> <u>Inspections,</u> <u>PHA acceptance</u> <u>of completed</u> <u>units</u>	<u>Statutory Authority:</u> Section 8(o)(8)(A) <u>Regulatory Authority:</u> §§ 983.301(b), 983.156(a)(1)	<ul style="list-style-type: none"> • Changes inspection requirements, allowing for owner certification that there are no life-threatening deficiencies • Where self-certification was used, PHA must inspect the unit no later than October 31, 2020. 	<ul style="list-style-type: none"> • 7/31/20 • 10/31/20

Item	Statutory and regulatory waivers	Summary of alternative requirements	Availability Period Ends
HQS-3 Non-Life Threatening HQS - Initial Unit Approval	<u>Statutory Authority</u> Section 8(o)(8)(A)(ii) <u>Regulatory Authority</u> HOTMA HCV Federal Register Notice January 18, 2017	<ul style="list-style-type: none"> Allows for extension of up to 30 days for owner repairs of non-life threatening conditions 	<ul style="list-style-type: none"> 7/31/20
HQS-4 Initial HQS - Alternative Inspections	<u>Statutory Authority</u> Section 8(o)(8)(A)(iii) <u>Regulatory Authority</u> HOTMA HCV Federal Register Notice January 18, 2017	<ul style="list-style-type: none"> Under Initial HQS Alternative Inspection Option - allows for commencement of assistance payments based on owner certification there are no life-threatening deficiencies Where self-certification was used, PHA must inspect the unit no later than October 31, 2020. 	<ul style="list-style-type: none"> 7/31/20 10/31/20
HQS-5 Biennial Inspections	<u>Statutory Authority</u> Section 8(o)(D) <u>Regulatory Authority</u> §§ 982.405(a), 983.103(d)	<ul style="list-style-type: none"> Allows for delay in biennial inspections All delayed biennial inspections must be completed as soon as reasonably possible but 	<ul style="list-style-type: none"> 10/31/20

Item	Statutory and regulatory waivers	Summary of alternative requirements	Availability Period Ends
		by no later than October 31, 2020.	
HQS-6 Interim Inspections	<u>Statutory Authority</u> Section 8(o)(8)(F) <u>Regulatory Authority</u> §§ 982.405(g), § 983.103(e)	<ul style="list-style-type: none"> Waives the requirement for the PHA to conduct interim inspection and requires alternative method Allows for repairs to be verified by alternative methods 	<ul style="list-style-type: none"> 7/31/20

HQS-7 PBV Turnover Inspections	<u>Regulatory Authority</u> § 983.103(c)	<ul style="list-style-type: none"> • Allows for PBV turnover units to be filled based on owner certification there are no life-threatening deficiencies • Allows for delayed full HQS inspection 	<ul style="list-style-type: none"> • 7/31/20 • 10/31/20
HQS-8: <u>PBV HAP Contract – HQS Inspections to Add or Substitute Units</u>	<u>Statutory Authority</u> Section 8(o)(8)(A) <u>Regulatory Authority</u> §§ 983.207(a), 983.207(b)	<ul style="list-style-type: none"> • Allows for PBV units to be added or substituted in the HAP contract based on owner certification there are no life-threatening deficiencies • Allows for delayed full HQS inspection 	<ul style="list-style-type: none"> • 7/31/20 • 10/31/20

Item	Statutory and regulatory waivers	Summary of alternative requirements	Availability Period Ends
HQS-9 HQS QC Inspections	<u>Regulatory Authority</u> § 982.405(b)	<ul style="list-style-type: none"> • Provides for a suspension of the requirement for QC sampling inspections 	<ul style="list-style-type: none"> • 10/31/20
HQS--10 HQS Space and Security	<u>Regulatory Authority</u> § 982.401(d)	<ul style="list-style-type: none"> • Waives the requirement that each dwelling unit have at least 1 bedroom or living/sleeping room for each 2 persons. 	Remains in effect one year from lease term or date of notice, whichever is longer
HQS-11 Homeownership HQS	<u>Statutory Authority</u> Section 8(o)(8)(A)(i), Section 8(y)(3)(B) <u>Regulatory Authority</u> § 982.631(a)	<ul style="list-style-type: none"> • Waives the requirement to perform an initial HQS inspection in order to begin making homeownership assistance payments • Requires family to obtain independent professional inspection • 	<ul style="list-style-type: none"> • 7/31/20
HCV-1 Administrative Plan	<u>Regulatory Authority</u> § 982.54 (a)	<ul style="list-style-type: none"> • Waives the requirement to adopt revisions to the admin plan 	<ul style="list-style-type: none"> • 7/31/20
HCV-2 PHA Oral	<u>Regulatory Authority</u> § 982.301(a)(3)	<ul style="list-style-type: none"> • Waives the requirement 	<ul style="list-style-type: none"> • 7/31/20

Briefing	§ 983.252(a)	for an oral briefing <ul style="list-style-type: none"> • Provides for alternative methods to conduct required voucher briefing 	
----------	--------------	--	--

Item	Statutory and regulatory waivers	Summary of alternative requirements	Availability Period Ends
HCV-3 Term of Voucher - Extensions of Term	<u>Regulatory Authority</u> § 982.303(b)(1)	<ul style="list-style-type: none"> • Allows PHAs to provide voucher extensions regardless of current PHA policy • 	<ul style="list-style-type: none"> • 7/31/20
HCV-4 PHA Approval of Assisted Tenancy	<u>Regulatory Authority</u> § 982.305(c)	<ul style="list-style-type: none"> • Provides for HAP payments for contracts not executed within 60 days • PHA must not pay HAP to owner until HAP contract is executed 	<ul style="list-style-type: none"> • 7/31/20
HCV-5 Absence from unit	<u>Regulatory Authority</u> § 982.312	<ul style="list-style-type: none"> • Allows for PHA discretion on absences from units longer than 180 days • PHAs must not make HAP payments beyond 12/31/20 for units vacant more than 180 consecutive days 	<ul style="list-style-type: none"> • 12/31/20
HCV-6 Automatic Termination of the HAP Contract	<u>Regulatory Authority</u> § 982.455	<ul style="list-style-type: none"> • Allows PHA to extend the period of time after the last HAP payment is made before the HAP contract terminates automatically. 	<ul style="list-style-type: none"> • 12/31/20

Item	Statutory and regulatory waivers	Summary of alternative requirements	Availability Period Ends
HCV-7 Increase in Payment	<u>Regulatory Authority</u> § 982.505(c)(4)	<ul style="list-style-type: none"> • Provides PHAs with the option to increase the 	<ul style="list-style-type: none"> • 12/31/20

Standard		payment standard for the family at any time after the effective date of the increase, rather than waiting for the next regular reexamination to do so.	
HCV-8 Utility Allowance Schedule	<u>Regulatory Authority</u> § 982.517	<ul style="list-style-type: none"> Provides for delay in updating utility allowance schedule 	<ul style="list-style-type: none"> 12/31/20
HCV-9 Homeownership Counseling	<u>Statutory Authority</u> Section 8(y)(1)(D) <u>Regulatory Authority</u> § 982.630, 982.636(d)	<ul style="list-style-type: none"> Waives the requirement for the family to obtain pre-assistance counseling 	<ul style="list-style-type: none"> 7/31/20
HCV-10 FUP	<u>Statutory Authority</u> Section 8(x)(2)	<ul style="list-style-type: none"> Allows PHAs to increase age to 26 for foster youth initial lease up 	<ul style="list-style-type: none"> 12/31/20

Item	Statutory and regulatory waivers	Summary of alternative requirements	Availability Period Ends
11c Financial reporting	<u>Regulatory Authority</u> §§ 5.801(c), 5.801(d)(1)	<ul style="list-style-type: none"> Allows for extensions of financial reporting deadlines 	Varies by PHA FYE

DRAFT

Glossary

A. ACRONYMS USED IN SUBSIDIZED HOUSING

AAF Annual Adjustment Factor. A factor published by HUD in the Federal Register which is used to compute annual rent adjustment.

ACC Annual Contributions Contract

BR Bedroom

CFR Code of Federal Regulations. Commonly referred to as “the regulations”. The CFR is the compilation of Federal rules which are first published in the Federal Register and define and implement a statute.

[**CHA** Housing Authority of the City of Charlotte, NC](#)

ELI Extremely Low-Income

FHA Federal Housing Administration

FICA Federal Insurance Contributions Act – Social Security taxes

FMR Fair market rent

FY Fiscal Year

FYE Fiscal Year End

GFC Gross Family Contribution. Note: Has been replaced by the term Total Tenant Payment (TTP).

GR Gross Rent

HAP Housing Assistance Payment

HCV Housing Choice Voucher

HQS/UPCS Housing Quality Standards

HUD The Department of Housing and Urban Development or its designee.

IG Inspector General

[**INLIVIAN** – Formerly The Housing Authority of the City of Charlotte](#)

IPA Independent Public Accountant

MSA Metropolitan Statistical Area established by the U.S. Census Bureau

PHA Public Housing Agency

PMSA A Primary Metropolitan Statistical Area established by the U.S. Census Bureau.

PS Payment Standard

RAD Rental Assistance Demonstration

QC Quality Control

RFTA Request for Tenancy Approval

TR Tenant Rent

TTP Total Tenant Payment

UA Utility Allowance

UPCS Uniform Physical Condition Standards

URP Utility Reimbursement Payment

B. Glossary of Subsidized Housing Terms

1937 ACT. The United States Housing Act of 1937 (42 U.S.C. 1437 et seq.)

THIS PLAN: The HUD required written policy of the PHA governing its administration of its assisted housing programs. This plan and any revisions must be approved by ~~the~~ [CHAINLIVIAN](#)'s board and a copies made for public review.

ABSORPTION: In portability, the point at which a receiving PHA stops billing the initial PHA for assistance on behalf of a portability family. The receiving PHA uses funds available under the receiving PHA consolidated ACC.

ACC RESERVE ACCOUNT (FORMERLY “PROJECT RESERVE”):

Account established by HUD from amounts by which the maximum payment to the PHA under the consolidated ACC (during a PHA fiscal year) exceeds the amount actually approved and paid. This account is used as the source of additional payment for the program.

ACTIVELY SEEKING WORK: ability to demonstrate at least twice weekly for the previous 8 weeks, family member has submitted an application/resume or met with a local employer in an attempt to gain employment

ADA: Americans with Disabilities Act of 1990 (42 U.S.C. 12101 et seq.)

ADJUSTED INCOME: Annual income, less allowable HUD deductions.

ADMINISTRATIVE FEE: Fee paid by HUD to ~~the~~ [CHAINLIVIAN](#) for administration of the HCV program.

ADMINISTRATIVE FEE RESERVE (Formerly “Operating reserve”):

Account established by PHA from excess administrative fee income. The administrative fee reserve must be used for housing purposes.

ADMISSION: The effective date of the first HAP contract for a family (first day of initial Lease term) in a HCV

tenant-based or project-based program or the first day of the initial Lease under the Section 9 (public Housing) program. This is the point when the family becomes a Participant in the program.

ANNUAL BUDGET: The maximum annual payment by HUD to a PHA for a funding increment.

ANNUAL CONTRIBUTIONS CONTRACT (ACC): A written contract between HUD and a PHA. Under the contract HUD agrees to provide funding for operation of the program, and the PHA agrees to comply with HUD requirements from the program.

ANNUAL INCOME: The anticipated total Annual Income of an eligible family from all sources for the 12-month period following the date of determination of income, computed in accordance with the regulations.

APPLICANT: (or applicant family). A family that has applied for admission to a program, but is not yet a Participant in the program.

ASSETS: (See Net Family Assets.)

ASSISTED TENANT: A tenant who pays less than the market rent as defined in the regulations. Includes tenants receiving rent supplement, Rental Assistance Payments, Housing Choice Voucher (HCV) or Section 9 assistance and all other 236 and 221 (d) (3) BMIR tenants, except those paying the 236 market rent or 120% of the BMIR rent, respectively.

BUDGET: An amount authorized and appropriated by the Congress for payment to PHA s under the program. For each funding increment in a PHA program, budget CHA is the maximum amount that may be paid by HUD to the PHA over the ACC term of the funding increment.

CERTIFICATE: A Certificate issued by [the CHAINLIVIAN](#) under the HCV pre-merger certificate program, declaring a family to be eligible for participation in this program and stating the terms and conditions for such participation. Will no longer be issued after October 1, 1999.

CERTIFICATE PROGRAM: Pre-merger rental certificate program.

CHILD CARE EXPENSES: Amounts paid y the family for the care of minors under 13 years of age where such care is necessary to enable a family member to be employed or for a Household member to further his/her education. **CO-**

HEAD: An individual in the Household who is equally responsible for the Lease with the Head of Household. (A family never has a Co-head and a Spouse and, a Co-head is never a Dependent).

CONGREGATE HOUSING: Housing for elderly persons or persons with disabilities that meets the HQS/UPCS for congregate housing.

COOPERATIVE: (Term includes mutual housing.) A dwelling unit owned and or shared by a group of individuals who have individual sleeping quarters and share common facilities such as kitchen, living room and some bathrooms.

CONSOLIDATED ANNUAL CONTRIBUTIONS CONTRACT:
(Consolidated ACC). See 24 CFR 982.15 1.

CONTINUOUSLY ASSISTED: An applicant is continuously assisted under the 1937 Housing Act if the family is already receiving assistance under any 1937 Housing Act program when the family is admitted to the voucher program.

CONTRACT: (See Housing Assistance Payments Contract.)

COVERED FAMILIES: Statutory term for families who are required to participate in a welfare agency economic self-sufficiency program and who may be subject to a welfare benefit sanction for non-compliance with this obligation. Includes families who receive welfare assistance or other public assistance under a program for which federal, state or local law requires that a member of the family must participate in an economic self-sufficiency program as a condition for the assistance.

COVERED PERSON: for purposes of 24 CFR Part 982 and this chapter, means a tenant, any member of the tenant's Household, a guest or another person under the tenant's control.

DEPENDENT: A member of the family Household (excluding foster children) other than the family head or spouse, who is under 18 years of age or is a Disabled Person or Handicapped Person, or is a full-time student 18 years of age or over.

DISABILITY ASSISTANCE EXPENSE: Anticipated costs for care attendants and auxiliary apparatus for disabled family members which enable a family member (including the disabled family member) to work.

DISABLED FAMILY: A family whose head, spouse, or sole member is a person with disabilities; or two or more persons with disabilities living together; or one or more persons with disabilities living with one or more live-in aides.

DISABLED PERSON: See person with Disabilities.

DISPLACED PERSON/FAMILY: A person or family displaced by governmental action, or a person whose dwelling has been extensively damaged or destroyed as a result of a disaster declared or otherwise formally recognized under

federal disaster relief laws.

DOMICILE: The legal residence of the Household head or spouse as determined in accordance with State and local law.

DRUG: means a controlled substance as defined in Section 102 of the Controlled Substances Act (21 U.S.C. 802).

DRUG-RELATED CRIMINAL ACTIVITY: The illegal manufacture, sale, distribution, use, or the possession with intent to manufacture, sell distribute or use, of a controlled substance (as defined in Section 102 of the Controlled Substance Act (21U.S.C. 802)).

DRUG TRAFFICKING: The illegal manufacture, sale, distribution, use, or possession with intent to manufacture, sell, distribute or use, of a controlled substance (as defined in section 102 of the Controlled Substances Act (21U.S.C. 802)).

ECONOMIC SELF-SUFFICIENCY PROGRAM: Any program designed to encourage, assist, train or facilitate the economic independence of assisted families, or to provide work for such families. Can include job training, employment counseling, work placement basic skills training, education, English proficiency, Workfare, financial or Household management, apprenticeship, or any other program necessary to ready a Participant to work (such as treatment for drug abuse or mental health treatment). Includes any work activities as defined in the Social Security Act (42 U.S.C. 607 (d)). Also see 24 CFR 5.603 (c).

ELDERLY FAMILY: A family whose head, spouse or sole member is a person who is at least 62 years of age; or two or more persons who are at least 62 years of age living together; or one or more persons who are at least 62 years of age living with one or more live-in aides.

ELDERLY HOUSEHOLD: A family head or spouse or whose sole member is at least 62 years of age; may include two or more elderly person living together or

one or more such persons living with another person who is determined to be a essential to his/her care and wellbeing.

ELDERLY PERSON: A person who is at least 62 years old.

ELIGIBLE FAMILY: (Family). A family is defined by the PHA in this plan, which is approved by HUD.

ELDERLY FAMILY (RAD-PBV AND PUBLIC HOUSING ELIGIBILITY): A family whose head of household, co-head or spouse is age 55 or older .

EXCEPTIONAL MEDICAL OR OTHER EXPENSES: Prior to the regulation change in 1982, this meant medical and/or unusual expenses as defined in Part 889 which exceeded 25% of the Annual Income. It is no longer used.

EXCEPTION RENT: In the pre-merger certificate program, an initial rent (contract rent plus any utility allowance) in excess of the published FMR. See FMR/Exception rent.

EXCESS MEDICAL EXPENSES: Any medical expenses incurred by elderly or disabled families only in excess of 3% of Annual Income which are not reimbursable from any other source.

EXCESS UTILITIES: The amount of Utilities consumption in excess of a reasonable allowance based on the history of Utility use by families in Units of similar size and construction.

EXTREMELY LOW-INCOME FAMILY: A family whose annual income does not exceed 30 percent of the median income for the area, as determined by HUD, with adjustments for smaller and larger families. HUD may establish income ceilings higher or lower than 30 percent of median income if HUD finds such variations are necessary due to unusually high or low family incomes.

FAIR HOUSING ACT: Title VIII of the Civil Rights Act of 1968, as amended by the Fair housing Amendments Act of 1988 (42 U.S.C. 3601 et seq.)

FAIR MARKET RENT (FMR): The rent including the cost of utilities (except telephone) that would be required to be paid in the housing market area to obtain privately owned existing decent, safe and sanitary rental housing of modest (non-luxury) nature with suitable amenities. Fair market rents for existing housing are established by HUD for housing units of varying sizes (number of bedrooms) and are published in the Federal Register.

FAMILY: “Family” includes but is not limited to:

A family with or without children (the temporary absence of a child from the home due to placement in foster care shall not be considered in determining family composition and family size);

An elderly family;

A near-elderly family;

A displaced family

The remaining member of a tenant family; and

A single person who is not an elderly or displaced person, or a person with disabilities, or the remaining member of a tenant family.

(“Family” can be further defined by the PHA see Chapter 2)

FAMILY OF VETERAN OR SERVICE PERSON: A family is a “family of veteran or service person” when:

The veteran or service person (a) is either the head of Household or is related to the head of the Household; or (b) is deceased and was related to the head of the Household, and was a family member at the time of death.

The veteran or service person, unless deceased, is living with the family or is only temporarily absent unless s/he was (a) formerly the head of the Household and is permanently absent because of hospitalization, separation, or desertion, or is divorced; provided, the family contains one or more persons for whose support s/he is legally responsible and the spouse has not remarried; or (b) not the head of the Household but is permanently hospitalized, provided, that s/he was a family member at the time of hospitalization and there remain in the family at least two related persons.

FAMILY RENT TO OWNER: In the voucher program, the portion of the rent to owner paid by the family.

FAMILY SELF-SUFFICIENCY PROGRAM (FSS PROGRAM): The program established by a PHA to promote self-sufficiency of assisted families, including the provision of supportive services.

FAMILY SHARE: The amount calculated by subtracting the housing assistance payment from the gross rent.

FAMILY UNIT SIZE: The appropriate number of bedrooms for a family, as determined by the PHA under the PHA's subsidy standards.

FLAT RENT: Flat rents are based on the market rent charged for comparable units in the private unassisted rental market. It is equal to the estimated rent for which the PHA could promptly lease the unit. The flat rent is designed to encourage self-sufficiency and to avoid creating disincentives for continued residency by families who are attempting to become economically self-sufficient. If the family chooses to pay a flat rent, the PHA does not pay any utility reimbursement.

FMR/EXCEPTION RENT: the fair market rent published by HUD headquarters. In the pre-merger certificate program the initial contract rent for a dwelling unit plus any utility allowance could not exceed the FMR/exception rent limit (for the dwelling unit or for the family unit size). In the voucher program the PHA adopts a payment standard schedule that is within 90% to 110% of the FMR for each bedroom size.

FOSTER CHILD CARE PAYMENT: Payment to eligible Households by state, local, or private agencies appointed by the state, to administer payments for the care of foster children.

FULL-TIME STUDENT: A person who is attending school or vocational training on a full-time basis (carrying a subject load that is considered full-time for

day students under the standards and practices of the educational institution attended).

FUNDING INCREMENT: Each commitment of budget [CHAINLIVIAN](#) by HUD to a PHA under the consolidated annual contributions contract for the PHA program. **GROSS FAMILY CONTRIBUTION:** Changed to Total Tenant Payment. **GROSS RENT:** The sum of the Rent to Owner and the utility allowance. If there is no utility allowance, Rent to Owner equals Gross Rent.

GUEST: for purposes of this chapter and 24 CFR Part 5, Subpart A and 24 CFR Part 982, means a person temporarily staying in the unit with the consent of a tenant or other member of the Household who has express or implied [CHAINLIVIAN](#) to so consent on behalf of the tenant. The requirements of Part 982 apply to a guest as so defined.

HAP CONTRACT: (See Housing Assistance Payments contract.)

HEAD OF HOUSEHOLD: The head of Household is the person assumes legal and financial responsibility for the Household and is listed on the application as head.

HOMELESS: Lack a fixed, regular and adequate nighttime residence; and Having a primary nighttime residence that is a supervised public or private shelter providing temporary accommodations (including welfare hotels, congregate shelters and transitional housing) or a public or private place not ordinarily used as a sleeping accommodation for human beings. Families who are residing with friends or relatives on a temporary basis will not be included.

HOUSEHOLD: for the purposes of 24 CFR Part 982 and this chapter, means the family and [CHAINLIVIAN](#) approved Live-in Aide.

HOUSING AGENCY: A state, county, municipality or other governmental entity or public body (or agency or instrumentality thereof) authorized to engage in or assist in the development or operation of low-income housing. (“PHA and HA”

mean the same thing.)

HOUSING AND COMMUNITY DEVELOPMENT ACT OF 1974: Act in which the U.S. Housing Act of 1937 (sometimes referred to as the Act) was re-codified, and which added the Housing Choice Voucher Programs.

HOUSING ASSISTANCE PAYMENT: The monthly assistance payment by a PHA. The total assistance payment consists of:

A payment to the owner for rent to owner under the family's Lease.

An additional payment to the family if the total assistance payment exceeds the rent to owner. The additional payment is called a "utility reimbursement" payment.

HOUSING ASSISTANCE PAYMENTS CONTRACT (HAP contract): A written contract between a PHA and an owner in the form prescribed by HUD headquarters, in which the PHA agrees to make housing assistance payments to the owner on behalf of an eligible family.

HOUSING QUALITY STANDARDS (HQS/UPCS): The HUD minimum quality standards for housing assisted under the tenant-based programs.

HUD: The Department of Housing and Urban Development.

HUD REQUIREMENTS: HUD requirements for the Housing Choice Voucher programs. HUD requirements are issued by HUD headquarters as regulations, Federal Register notices or other binding program directives.

IMPUTED ASSET: Asset disposed of for less than Fair Market Value during two years preceding examination or recertification.

IMPUTED INCOME: HUD's passbook rate times the total cash value of assets. The calculation is used when assets exceeds \$5,000.

IMPUTED WELFARE INCOME: An amount of annual income that is not actually received by a family as a result of a specified welfare benefit reduction, but is included in the family's annual income and therefore reflected in the family's rental contribution.

INCOME: Income from all sources of each member of the Household as determined in accordance with criteria established by HUD.

INCOME FOR ELIGIBILITY: Annual Income.

INDIAN: Any person recognized as an Indian or Alaska native by an Indian tribe, the federal government, or any State.

INDIAN HOUSING CHAINLIVIAN (IHA): A housing agency established either by exercise of the power of self-government of an Indian Tribe, independent of State law, or by operation of State law providing specifically for housing authorities for Indians.

INITIAL PHA: In portability, the term refers to both:

A PHA that originally selected a family that later decides to move out of the jurisdiction of the selecting PHA; and

A PHA that absorbed a family that later decides to move out of the jurisdiction of the absorbing PHA.

INITIAL PAYMENT STANDARD: The payment standard at the beginning of the HAP contract term.

INITIAL RENT TO OWNER: The rent to owner at the beginning of the HAP contract term.

JURISDICTION: The area in which the PHA has PHA under State and local law to administer the program.

LANDLORD: This term means either the owner of the property or his/her representative or the managing agent or his/her representative, as shall be designated by the owner.

LEASE: A written agreement between an owner and a tenant for the leasing of a dwelling unit to the tenant. The Lease establishes the conditions for occupancy of the dwelling unit by a family with housing assistance payment under a HAP contract between the owner and the PHA. In cooperative housing, a written

agreement between a cooperative and member of the cooperative. The agreement establishes the conditions for occupancy of the member's family with housing assistance payments to the cooperative under a HAP contract between the cooperative and the PHA.

LEASE ADDENDUM: Under the HCV Tenant-Based and Project-Based program for pre-merger Certificate, pre-merger OFTO, and pre-merger Voucher tenancies, the Lease language required by HUD in the Lease between the tenant and the owner. For the Section 9 (Public Housing) program any additions to the Lease agreement are attached as Lease addendums.

LIVE-IN AIDE: A person who resides with an elderly person or disabled person and who is determined to be essential to the care and well-being of the person, is not obligated for the support of the person, and would not be living in the unit except to provide necessary supportive services.

LOCAL PREFERENCE: A preference used by the PHA to select among applicant families.

LOW-INCOME FAMILY: A family whose annual income does not exceed 80 percent of the median income for the area, as determined by HUD, with adjustments for smaller and larger families. HUD may establish income ceilings higher or lower than 80% for areas with unusually high or low income families.

MANUFACTURED HOME: A manufactured structure that is built on a permanent chassis, is designed for use as a principal place of residence, and meets the HQS/UPCS. A special housing type. See 24 CFR 982.620 and 982.621.

MANUFACTURED HOME SPACE: In manufactured home space rental: A space Leased by an owner to a family. A manufactured home owned and occupied by the family is located on the space. See 24 CFR 982.622 to 982.624.

MARKET RENT: The rent HUD authorizes the owner of FHA insured/subsidized multi-family housing to collect from families ineligible for

assistance. For unsubsidized units in an FHA-insured multi-family project in which a portion of the total units receive project-based rental assistance, under the Rental Supplement or section 202/HCV Programs, the Market Rate Rent is that rent approved by HUD and is the Contract Rent for a HCV Certificate holder. For BMIR units, Market Rent varies by whether the project is a rental or cooperative.

MEDICAL EXPENSES: Those total medical expenses, including medical insurance premiums that are anticipated during the period for which Annual Income is computed, and that are not covered by insurance. (A deduction for elderly or disabled families only.)

These allowances are given when calculating adjusted income for medical expenses in excess of 3% of Annual Income.

MERGER DATE: October 1, 1999.

MINIMUM RENT: (1) The PHA must charge a family no less than a minimum monthly rent established by the responsible entity, except as described in paragraph(b) Financial hardship exemption from minimum rent.

MINOR: A member of the family Household (excluding foster children) other than the family head or spouse who is under 18 years of age.

MIXED FAMILY: A family with citizens and eligible immigration status and without citizens and eligible immigration status as defined in 24 CFR 5.504(b)(3)

MONTHLY ADJUSTED INCOME: 1/12 of the Annual Income after Allowances or Adjusted Income.

MONTHLY INCOME: 1/12 OF THE Annual Income.

MUTUAL HOUSING: Included in the definition of COOPERATIVE.

NATIONAL: A person who owes permanent allegiance to the United States, for example, as a result of birth in a United States territory or possession.

NEAR-ELDERLY FAMILY: A family whose head, spouse, or sole member is a person who is at least 50 years of age but below the age of 62; or two or more

persons who are at least 50 years of age but below the age of 62, living together; or one or more persons who are at least 50 years of age but below the age of 62, living with one or more live-in aides.

NEGATIVE RENT: Now called Utility Reimbursement. A negative Tenant Rent results in a Utility Reimbursement Payment (URP).

NET FAMILY ASSETS: Value of equity in saving, checking, IRA and Keogh accounts, real property, stocks, bonds, and other forms of capital investment. The value of necessary items of personal property such as furniture and automobiles is excluded from the definition.

NET FAMILY CONTRIBUTION: Former name for Tenant Rent.

NON CITIZEN: A person who is neither a citizen nor a national of the United States.

OCCUPANCY STANDARDS: Now referred to as Subsidy Standards] Standards established by a PHA to determine the appropriate number of bedrooms for families of different sizes and compositions.

OCCUPANCY TRAINING: Training that [the CHAINLIVIAN](#) provides to all newly admitted and existing Participants. The training at a minimum will consist of the following: how to be good neighbor; how to maintain basic housekeeping; and the basics of a Lease agreement.

ONE STRIKE RULE: The March 1996 "One Strike and You're Out" policy for public housing residents and signed into law the "Housing Opportunity Program Extension Act of 1996," providing additional authority to PHAs in the areas of screening, Lease enforcement, and eviction in order to help PHAs fight crime in public housing communities.

OTHER PERSONS UNDER THE RESIDENT'S CONTROL(Visitor): for the purposes of the definition of *covered person* and for 24 CFR Parts 5 and 982 and for this chapter, means that the person, although not staying as a guest (as defined

in this chapter) in the unit, is, or was at the time of the activity in question, on the premises because of an invitation from the tenant or other member of the Household who has express or implied [CHAINLIVIAN](#) to so consent on behalf of the tenant. Absent evidence to the contrary, a person temporarily and infrequently on the premises solely for legitimate commercial purposes is not *under the tenant's control*.

OWNER: Any person or entity having the legal right to Lease or sublease a unit to a Participant.

PARTICIPANT: A family that has been admitted to [the CHAINLIVIAN's](#) program and is currently assisted in the program. Under the Section Eight Tenant-Based or Project-Based programs the family becomes a Participant on the effective date of the first HAP contract executed by [the CHAINLIVIAN](#) for the family (First day of initial Lease term). Under the Section Nine (Public Housing) program the family becomes a Participant on the effective date of the first Lease executed by [the CHAINLIVIAN](#) for the family (First day of the Lease term).

PARTICIPANT ASSISTANT: A person who lives in an Independent Group Residence and provides on a daily basis some or all of the necessary services to elderly, handicapped, and disable individuals receiving HCV housing assistance and who is essential to these individual care or wellbeing. A Participant Assistant shall not be related by blood, marriage or operation of law to individuals receiving HCV assistance nor contribute to a portion of his/her income or resources towards the expenses of these individuals.

PAYMENT STANDARD: The maximum monthly assistance payment for a family assisted in the voucher program (before deducting the total tenant payment by the family).

PERSON WITH DISABILITIES: A person who has a disability as defined in 42 U.S.C 423 or a developmental disability as defined in 42 U.S.C. 6001. Also

includes a person who is determined, under HUD regulations, to have a physical or mental impairment that is expected to be of long-continued and indefinite duration, substantially impedes the ability to live independently, and is of such a nature that the ability to live independently could be improved by more suitable housing conditions. For purpose of reasonable accommodation and program accessibility for person with disabilities, means an “individual with handicaps” as defined in 24 CFR 8.3. Definition does not exclude persons who have AIDS or conditions arising from AIDS, but does not include a person whose disability is based solely on drug or alcohol dependence (for low-income housing eligibility purposes).

PHA PLAN: The annual plan and the 5-year plan as adopted by the PHA and approved by HUD in accordance with part 903 of this chapter.

PORTABILITY: Renting a dwelling unit with HCV tenant-based assistance outside the jurisdiction of the initial PHA.

PREFERENCE: The PHA may adopt a system of local preferences for selection of families admitted to the PHA’s public housing program i.e. preference for elderly, disabled, and displaced singles over other singles

PREMISES: The building or complex in which the dwelling unit is located, including common areas and grounds.

PROGRAM: The HCV tenant-based assistance program under 24 CFR Part 982.

PROGRAM RECEIPTS: HUD payments to the PHA under the consolidated ACC, and any other amounts received by the PHA in connection with the program.

PUBLIC ASSISTANCE: Welfare or other payments to families or individuals, based on need, which are made under programs funded, separately or jointly, by federal, state or local governments.

PUBLIC HOUSING AGENCY (PHA): PHA includes any state, county, municipality or other governmental entity or public body which is authorized to administer the program (or an agency or instrumentality of such an entity), or any of the following:

A consortia of housing agencies, each of which meets the qualifications in paragraph (1) of this definition, that HUD determines has the capacity and capability to efficiently administer the program (in which case, HUD may enter into a consolidated ACC with any legal entity authorized to act as the legal representative of the consortia members).

A other public or private non-profit entity that was administering a HCV tenant-based assistance program pursuant to a contract with the contract administrator of such program (HUD or a PHA) on October 21, 1998; or for any area outside the jurisdiction of a PHA that is administering the program effectively, a private non-profit entity or a governmental entity or public body that would otherwise lack jurisdiction to administer the program in such area.

REASONABLE ACCOMODATIONS COMMITTEE: [The CHAINLIVIAN](#) committee

formed for purposes of reviewing and rendering a decision for all reasonable accommodations requests made to [the CHAINLIVIAN](#) by applicants for assisted housing and for Participant currently assisted by [the CHAINLIVIAN](#).

REASONABLE RENT: A rent to owner that is not more than rent charged for comparable units in the private unassisted market, and not more than the rent charged for comparable unassisted units in the premises.

RECEIVING PHA: In portability: A PHA that receives a family selected for participation in the tenant-based program of another PHA. The receiving PHA issues a voucher and provides program assistance to the family.

RECERTIFICATION: Sometimes called recertification. The process of securing documentation of total family income used to determine the rent the tenant will pay for the next 12 months if there are no additional changes to be reported. There are annual and interim recertifications.

REGULAR TENANCY: In the pre-merger certificate program: A tenancy other

than an over-FMR tenancy.

REMAINING MEMBER OF TENANT FAMILY: Person left in assisted housing after other family member have left and become unassisted.

RENTAL ASSISTANCE DEMONSTRATION: A HUD program created to provide PHAs with access to more stable funding to make needed improvements to properties through leveraging of funds.

RENT TO OWNER: The total monthly rent payable to the owner under the Lease for the unit. Rent to owner covers payment for any housing services, maintenance and utilities that the owner is required to provide and pay for.

RENT REFORM: [The CHAINLIVIAN](#)'s attempt, under the MTW Plan, to assist families to become more self-reliant by implementing various rent modifications such as minimum rents, escrowing a portion of rent payments and the use of income averaging.

RESIDENCY PREFERENCE: A [CHAINLIVIAN](#) preference for admission of family that resides anywhere in a specified area, including families with a member who works or has been hired to work in the area ("residency preference area").

RESIDENCY PREFERENCE AREA: The specified area where families must reside to qualify for a residency preference.

RESIDENT: One who resides in a particular place permanently or for an extended period, where a HUD-assisted project for housing or community development is located.

RESPONSIBLE ENTITY: For the public housing and HCV tenant-based assistance, project-based certificate assistance and moderate rehabilitation program, the responsible entity means the PHA administering the program under an ACC with HUD. For all other HCV programs, the responsible entity means the HCV owner.

SECRETARY: The Secretary of Housing and Urban Development.

HCV: HCV of the United States Housing Act of 1937 (42 U.S.C. 1437f). This

program is commonly referred to as the Housing Choice Voucher (HCV) program.

SECURITY DEPOSIT: A dollar amount which can be applied to unpaid rent, damages or other amounts to the owner under the Lease.

SERIOUS (in reference to violations): A substantial violation or repeated minor violation that adversely affects other tenants, project employees, or the physical or financial security of the project

SERVICE PERSON: A person in the active military or naval service (including the active reserve) of the United States.

SINGLE PERSON: A person living alone or intending to live alone.

SINGLE ROOM OCCUPANCY HOUSING (SRO):

SPECIAL ADMISSION: Admission of an applicant that is not on a [CHAINLIVIAN](#) waiting list or without considering the applicant's waiting list position.

SPECIAL HOUSING TYPES: See Subpart M of 24 CFR 982, which states the special regulatory requirements for SRO housing, congregate housing, group homes, shared housing, cooperatives (including mutual housing), and manufactured homes (including manufactured home space rental).

SPECIFIED WELFARE BENEFIT REDUCTION: Those reductions of welfare benefits (for a covered family) that may not result in a reduction of the family rental contribution. A reduction of welfare benefits because of fraud in connection with the welfare program, or because of welfare sanction due to non-compliance with a welfare agency requirement to participate in an economic self-sufficiency program.

SPORADIC INCOME: Income that is neither reliable or periodic.

SPOUSE: The husband or wife of the head of the Household.

SUBSIDIZED PROJECT: A multi-family housing project (with the exception of a project owned by a cooperative housing Mortgage Corporation or association) which receives the benefit of subsidy in the form of:

Below-market interest rates pursuant to Section 221(d) (3) an (5) or interest reduction payments pursuant to Section 236 of the National Housing Act, or Rent supplement payments under Section 101 of the Housing and Urban Development Act of 1965; or

Direct loans pursuant to Section 202 of the housing Act of 1959; or

Payments under the Section 23 Housing Assistance Payments program pursuant to Section 23 of the United States Housing Act of 1937 prior to amendment by the Housing and Community Development Act of 1974;

Payments under HCV Housing Assistance Payments Program pursuant to HCV of the United States Housing Act after amendment by the Housing and Community Development Act unless the project is owned by a Public Housing Agency; A Public Housing Project.

SUBSIDY STANDARDS: Standards established by a PHA to determine the appropriate number of bedrooms and amount of subsidy for families of different sizes and compositions.

SUBSTANDARD UNIT: Substandard housing is defined by HUD for use as a federal preference.

SUSPENSION/TOLLING: Stopping the clock on the term of a family's voucher, for such periods as determined by ~~the CHAINLIVIAN~~, from the time when the family submits a request for ~~CHAINLIVIAN~~ approval to Lease a unit, until the time when ~~the CHAINLIVIAN~~ approves or denies the request. If the PHA decides to allow extensions or suspensions of the voucher term, ~~the CHAINLIVIAN~~ this plan must describe how ~~the CHAINLIVIAN~~ determines whether to grant extensions or suspensions, and how the PHA determines the length of any extension or suspension.

TEMPORARILY ABSENT: Defined as away from the unit between thirty (30) and one hundred and eighty (180) days unless otherwise specified in this plan.

TEMPORARY INCOME: Income from any single source that will last no longer than ninety (90) days.

TENANCY ADDENDUM: For the Housing Choices Voucher Program, the Lease language required by HUD in the Lease between the tenant and the owner.

TENANT: The person or persons (other than a live-in aide) who executes the Lease as lessee of the dwelling unit.

TENANT RENT: The amount payable monthly by the family as rent to the unit owner (HCV owner or PHA in public housing). For a tenancy in the pre-merger certificate program, tenant rent equals the total tenant payment minus any utility allowance.

TOTAL TENANT PAYMENT (TTP): The total amount the HUD rent formula requires the tenant to pay toward gross rent and utility allowance.

UNIT: Living space for the private use of a family.

UNUSUAL EXPENSES: Prior or ~~the cha~~[INLIVIAN](#)nge in the 1982 regulation, this was the term applied to the amounts paid by the family for the care of minors under 13 years of age or for the care of disabled or handicapped family Household Members, but only where such care was necessary to enable a family member to be gainfully employed.

UNIFORM PHYSICAL CONDITION STANDARDS: The Section 9 (Public Housing) housing inspections requirement enforced by HUD for all HUD assisted and insured multifamily and public housing units.

UTILITIES: Utilities means water, electricity, gas, other heating, refrigeration, cooking fuels, trash collection and sewage service. Telephone service is not included as a utility.

UTILITY ALLOWANCE: If the cost of utilities (except telephone) including range and refrigerator, and other housing services for an assisted unit is not included in the Contract Rent but is the responsibility of the family occupying the unit, an amount equal to the estimate made or approved by a PHA or HUD of a reasonable consumption of such utilities and other services for the unit by an energy conservative Household of modest circumstances consistent with the

requirements of a safe, sanitary, and healthy living environment.

UTILITY REIMBURSEMENT: In the voucher program, the portion of the housing assistance payment which exceeds the amount of the rent to owner.

UTILITY REIMBURSEMENT PAYMENT: In the pre-merger certificate program, the amount, if any, by which the Utility Allowance for the unit, if applicable, exceeds the Total Tenant payment for the family occupying the unit.

VACANCY LOSS PAYMENTS: (For pre-merger certificate contracts effective prior to 10/2/95) When a family vacates its unit in violation of its Lease, the owner is eligible for 80% of the Contract Rent for a vacancy period of up to one additional month, (beyond the month in which the vacancy occurred) if s/he notifies the PHA as soon as s/he learns of the vacancy, makes an effort to advertise the unit, and does not reject any eligible applicant except for good cause.

VERY LOW INCOME FAMILY: A Lower-Income Family whose Annual Income does not exceed 50% of the median income for the area, as determined by HUD, with adjustments for smaller and larger families. HUD may establish income limits higher or lower than 50% of the median income for the area on the basis of its finding that such variations are necessary because of unusually high or low family incomes. This is the income limit for the pre-merger certificate and voucher programs.

VETERAN: A person who has served in the active military or naval service of the United States at any time and who shall have been discharged or released there from under conditions other than dishonorable.

VIOLENT CRIMINAL ACTIVITY: Any illegal criminal activity that has a one of its elements the use, attempted use, or threatened use or physical force against the person or property of another.

VISITOR(S): See other person under the Resident's control

VOUCHER (rental voucher): A document issued by a PHA to a family selected

for admission to the voucher program. This document describes the program and the procedures for PHA approval of a unit selected by the family. The voucher also states the obligation of the family under the program.

VOUCHER HOLDER: A family holding a voucher with an unexpired term (search time).

VOUCHER PROGRAM: The Housing Choice Voucher Program.

WAITING LIST: A list of families organized according to HUD regulations and PHA policy who are waiting for subsidy to become available.

WAITING LIST ADMISSION: An admission from the PHA waiting list.

WELFARE ASSISTANCE: Income assistance from Federal or State welfare programs, including assistance provided under TANF and general assistance. Does not include assistance directed solely to meeting housing expenses, nor programs that provide health care, child care or other services for working families. FOR THE FSS PROGRAM (984.103(b)), “welfare assistance” includes only cash maintenance payments from Federal or State programs designed to meet a family’s ongoing basic needs, but does not include food stamps, emergency rental and utilities assistance, SSI, SSDI, or Social Security.

WELFARE RENT: This concept is used ONLY for pre-merger Certificate tenants who receive welfare assistance on an “AS_PAID” basis. It is not used for the Housing Voucher Program.

If the agency does NOT apply a ratable reduction, this is the maximum a public assistance agency COULD give a family for shelter and utilities, NOT the amount the family is receiving at the time the certification or recertification is being processed.

If the agency applies a ratable reduction, welfare rent is a percentage of the maximum the agency could allow.

WELFARE-TO-WORK (WTW) FAMILIES: Families assisted by aPHA with

voucher funding awarded to the PHA under the HUD welfare-to-work voucher program (including any renewal of such WTW funding for the same purpose).

WORK REQUIREMENT: The requirement under [the CHAINLIVIAN](#) approved MTW Plan where all able bodied adult Household Members assisted by [the CHAINLIVIAN](#) (public housing, HCV tenant and project-based programs) must work a minimum number of hours per week unless they are exempt from the requirement.

DRAFT